...s, Complete—30 Pages

Part I—Telegraph-News Sheet—16 Pages

The Los Angeles Times

For Liberty and Law, Equal Rights and Industrial Freedom.

...VOL. 49.00 | Per Month, 75 Cents. Or 2½ Cents a Copy.

SATURDAY MORNING, APRIL 30, 1910.

On All News Stands, Trains and Streets. | 5 CENTS.

PROOF.

SOLD AS SLAVES.

Girls Are Bought in Open Market.

Assistant District Attorney Gets Tangible Evidence of Awful Traffic.

Women, College Graduates, Aid in Purchase of Victims—Three Arrests.

Children So Small They Cry for Dolls—Hideous Experiences Related.

[BY DIRECT WIRE TO THE TIMES.]

NEW YORK, April 29.—[Exclusive Dispatch.] White slavery in New York was shown today to be a real, hideous fact.

After three months of careful planning by Dist.-Atty. Whitman and John D. Rockefeller, Jr., foreman of a grand jury now in session, four girls were bought in New York by an assistant District Attorney and two women, graduates of Smith and Radcliffe colleges, who had worked with the Rockefeller grand jury on the cases.

The girls were purchased in the open market. The District Attorney has the receipts for the money paid for them. They were sold with the direct understanding that they were to be carried to Alaska for immoral purposes. They were sold as slaves, without any reservation, according to the evidence in the possession of the District Attorney.

Each of the girls gave her age officially as 16 or 17 years. The prosecutor has evidence that two of the girls are not more than 12 years old. One girl when found by the authorities cried bitterly for a half hour because she did not have her doll. Another little girl cried equally hard for her Teddy bear.

THREE ARRESTS MADE.

Three arrests have been made and warrants are out for several other persons. The first one arrested was Harry Levinson, and the District Attorney charges that through the agency of Assistant Dist.-Atty. Reynolds and the two college women, two girls were purchased from him.

The second person arrested was Belle Moore, a negress, from whom it is charged two other white girls were purchased. Later Aleck Anderson, an employe of a cafe, said to be controlled by George Considine, was arrested.

Tonight a direct intimation is made by Dist.-Atty. Whitman that the arrests will lead up to certain persons who are prominent in the politics of the city.

PRELIMINARY WORK.

While the arrests were being made a search was on for an 11-year-old girl

(Continued on Third Page.)

Beatrice Forbes-Robertson, actress and suffragette, who won lawyer's heart by speech on votes for women.

CUPID WINS.

GIVES UP HEART, BUT NOT CAREER.

BEATRICE FORBES-ROBERTSON IS TO MARRY.

Engagement to Swinburne Hale, Lawyer of Chicago and a Harvard Man, Is Announced—Actress Will Not Give Up Stage or Championship of Woman's Suffrage.

[BY DIRECT WIRE TO THE TIMES.]

NEW YORK, April 29.—[Exclusive Dispatch.] Beatrice Forbes-Robertson of "The Third Floor Back" fame will be married this summer to Swinburne Hale, a young lawyer. The couple will spend their honeymoon in the Maine woods.

Miss Forbes-Robertson will not give up the stage nor abandon her efforts in woman's suffrage after her marriage. She has been connected with the campaign for woman's suffrage in England and in this country. She has never become associated with the extreme, militant suffragette closely enough to cause her arrest.

Johnstone Forbes-Robertson, her uncle; Gertrude Elliott, his wife, and Miss Forbes-Robertson were all interested in woman's suffrage in England. In New York they have taken part in various theatrical benefits for the cause.

It was one of Miss Forbes-Robertson's speeches that attracted the attention of Mr. Hale several months ago. He sought and gained an introduction and, after a somewhat brief but ardent courtship, the engagement is now announced.

The New Theater Company is on tour now, but Miss Forbes-Robertson did not go with it. Her friends say that she has not the slightest intention of giving up the stage. Swinburne Hale is from the Middle West. He calls Chicago his home. He is a Harvard graduate.

ANARCHY.

RIOTERS IN CONTROL.

Hold Town at Mercy for Ten Days.

Dynamite Plant Twice After Drawing Away Guards by Pistol Fire.

Two Thousand Strikers Terrorize Illinois Manufacturing City.

Authorities Suppress News of Disorder for Fear of Hurting Business.

[BY DIRECT WIRE TO THE TIMES.]

MOUNT VERNON (Ill.) April 29.—[Exclusive Dispatch.] Almost 2000 striking workmen from the Mt. Vernon car works have had undisputed control for ten days, the plant has been dynamited twice and a force of workmen imported from Pittsburgh to take the places of the strikers has been driven from town, and not a word of the affair has been made public. Local authorities have advised that the matter be hushed up and that no word of the riots be sent to metropolitan papers for fear of hurting the town.

The Mt. Vernon Car Works is an independent concern employing more than 2000 men. Ten days ago forty molders demanded an increase in wages from 28 to 32 cents an hour. This was refused and they walked out without warning.

Within a week practically every department of the plant was closed, the men striking in sympathy. Tuesday forty workmen were brought here from Pittsburgh, the officers of the plant thinking their presence would discourage the strikers and they would return to work. It had the opposite effect and before the strike-breakers had finished a day's work they were warned to leave town.

BARRED AT BOARDING HOUSES.

None of the boarding houses would provide for the strike-breakers and when they appeared on the streets, they were hissed and jeered and some instances were attacked and beaten. They applied for protection, and were taken inside the plant and a cordon of armed guards placed about the building. While the officials were conferring on how to protect their men, word was received that the strikers were forming to march on the plant and kill the strike-breakers.

It was decided to send the men out of town, and they were taken to a water tank several blocks from the depot and concealed until an east-bound train arrived. They were taken aboard just as the strikers approached the car shops. All through the night the guards and the strikers exchanged shots. If any of the strikers were hit their comrades have concealed the fact.

BOILERS DYNAMITED.

Even the vigilance of the guards did not prevent two big boilers in the plant from being dynamited. Just before the explosion Orville Duncan, a guard, saw a man skulking in the shadows near his post and fired on him. The man returned the fire and other guards hearing the shots ran to Duncan's assistance.

In all fourteen shots were fired. It is thought this was to draw the attention of the guards from another part of the plant, leaving the way clear for the men who placed dynamite under the boilers.

An order for 5000 cars is being held up because of the strike. The workmen and their employers are as far from settlement as they were ten days ago, when the molders walked out. The Marshall Construction Company, which is erecting an addition to its plant, tonight offered a reward of $6000 for the arrest of the dynamiters.

THREATENS TROUBLE UNLESS GIVEN CHILDREN.

Mrs. Leavitt and her children.

William H. Leavitt

Artist, Divorced Wife and Children,

for whose possession William J. Bryan's former son-in-law, Leavitt, threatens fight on eve of wedding of his divorced wife to English officer.

WIRES ULTIMATUM.

LEAVITT INSISTS ON POSSESSING CHILDREN.

[BY DIRECT WIRE TO THE TIMES.]

LINCOLN (Neb.) April 29.—[Exclusive Dispatch.] "Find location of my children. Notify me at once." This telegram from Columbus, O., signed by William Homer Leavitt, was delivered today to T. S. Allen at his law office in Lincoln.

It followed on the heels of a press dispatch to the effect that Leavitt would take steps to prevent the marriage of his divorced wife, Ruth Bryan Leavitt, which is set for next Tuesday at Fairview, unless he could get possession of the two children.

What reply Allen sent has not been made public. He is an uncle of Mrs. Leavitt, and was her attorney in the suit for divorce.

The children are in Germany at the present time.

It is indicated by the press reports that unless Leavitt gets the information he is after he will come to Lincoln before the marriage of his former wife. He was quoted as declaring that he would take steps to prevent the ceremony on Tuesday unless possession of the children was surrendered to him.

W. J. Bryan and members of the Bryan family would not discuss the threats of Artist Leavitt.

ONLY AFTER CHILDREN.

[ASSOCIATED PRESS NIGHT REPORT.]

COLUMBUS (O.) April 29.—W. H. Leavitt, former son-in-law of William J. Bryan, tonight sent Mr. Bryan a telegram in reference to the remarriage of Mrs. Leavitt, saying:

"Have no intention of stopping wedding; wish Ruth much happiness, but I mean to have possession of my children."

"BIG FOUR" WINNERS.

COTTON TRANSACTIONS BREAK EVERY RECORD.

[ASSOCIATED PRESS NIGHT REPORT.]

NEW YORK, April 29.—Two hundred thousand bales of cotton were swallowed by the bull clique on the New York Cotton Exchange today. The first day of May "notices" pased without a tremor.

Fifteen million dollars, it is estimated, went from the bull pockets in the course of transactions, but so easily was the cotton absorbed that, after a preliminary flurry, there was no great excitement.

At the end of the day's operations the bull leaders, Patten, Scales, Hayne and Brown, were apparently more strongly entrenched than ever. Transactions were twice as large as any previous day's business in the history of the exchange.

Inasmuch as the shorts have until May 31 to meet their contracts, it had been predicted by some that today's transactions would represent only a part of the cotton to be delivered, but as the day progressed it was the opinion in the trade that the bulk of the staple they must produce was cornered.

Although the "big four" are known to have cleared a large sum, no authoritative estimates of the amount could be obtained.

None of the bull leaders would indicate the amount of cotton he had under contract, or which was to be delivered Monday. Their ultimate profits will depend largely on their success in disposing of their holdings to spinners.

Nevertheless, the May situation is regarded as fairly well cleared up, and if it is, the bulls will turn to the July market, in which they are already heavily long, with the hope of repeating successful operations.

Covering by scattered short interests today sent up prices sharply, and the advance for the day in the general market ranged from 2 to 30 points above yesterday's close, while May contracts closed at 14.76, 25 points or $1.25 a bale above the close of yesterday.

TERRIBLE.

EATEN BY SAVAGES.

Awful Fate of Two Missionaries.

Presbyterian Ministers Are Killed and Devoured by Cannibals.

Barkentine Winkleman Has Details from South Sea Island.

Details of Butchery Obtained from the Converted Natives.

[ASSOCIATED PRESS NIGHT REPORT.]

SEATTLE, April 29.—The barkentine Winkelman, which has just arrived at Mukilteo, Wash., from the Friendly and Tonga islands in the South Sea, brings details of the murder and the eating by cannibals, on Savage Island, near the Tongas, of the Rev. Horatio Hopkins and his assistant, the Rev. Hector Lautie McPherson, missionaries of the Presbyterian Polynesian Mission, on February 5, as already cabled.

While the barkentine lay at Tangatabu, in the Tonga Islands, a canoeload of mission natives from Savage Island arrived at Eua, bringing news of the butchery.

The natives said that Hopkins and McPherson were teaching in the mission building, which stands on the beach in the little harbor of Savage Island, when 200 of the unconverted savages, howling war cries and brandishing clubs and spears, descended upon their quarters and took every one prisoner.

BOUND WITH THONGS.

The missionaries had about twenty converts undergoing training at the time, and only nine of these converts escaped. Both missionaries were bound with thongs and were left lying on the beach in the tropical sun, for several hours, while the savages took the native captives inland.

The cannibals on returning to the beach carried the missionaries on a litter to the crater of the extinct volcano Vanius, in the center of the island. There, for two days and nights, they held a corroboree, and at times could be seen plainly dancing and reveling by the fugitive mission natives as they stole along the shore.

AFTER THE FEAST.

While most of the cannibals were sleeping an opportunity came to the captive natives to escape. Their going was hastened by the sight of two of the cannibal chiefs donning the missionaries' clothes. The clergymen already had been eaten.

The Winkelman brings news of a general revival of the old-time religious customs in the Tonga, Society, Solomon and Cook groups. The natives are holding dances and feasting on human flesh as they did in the days before the white man interfered with their happiness.

TROUBLE MAKERS.

RUSSIANS TRY TO MOB POLICE.

PUSH WOMEN AND BABES TO THE FRONT AS SHIELDS.

Five Hundred Surround Honolulu Jail to Demand Release of Comrades Arrested for Inciting Disorder—Fire Hose and Clubs Used to Scatter Them.

[ASSOCIATED PRESS NIGHT REPORT.]

HONOLULU, April 29.—Following the arrest of four Russians today on the charge of inciting disorder, a mob of 500 of their countrymen surrounded the police station and a battle with the police followed.

The mob demanded the release of their leaders and defied the order to disperse. The police brought the fire department to their aid and a stream was turned on the mob, which had massed in front of the jail with women and babies held in front as a shield.

The fire hose failed to break the mob entirely and the police drew their clubs and charged. The mob scattered.

The Russians have caused a great deal of trouble since their arrival here. They were brought by the immigration board to work on the sugar plantations, but refused to accept employment at the wages offered.

OXNARD ON STAND.

SAN FRANCISCO, April 29.—Continuing his investigation into the sugar industry in this section of the country, Assistant Atty.-Gen. Knapp today examined a number of witnesses before the Federal grand jury. Robert Oxnard, vice-president of the American Sugar Company, which operates the big refinery at Oxnard, near Los Angeles, was the chief witness of the day. Oxnard was on the stand for two hours. Other witnesses were H. P. Howard, office manager of the Western Sugar Refinery; William Haas of Haas Brothers; Samuel Sussman, of Sussman, Wormser & Company; William Cluff, president of the William Cluff Company; C. E. Jennings, president of the C. E. Jennings Company; John J. Jackson, an accountant. Many jobbers have been subpoenaed and will appear before the grand jury.

DELIGHTS THE DUTCH.

ROOSEVELT GUEST IN HOME OF ANCESTORS.

[ASSOCIATED PRESS NIGHT REPORT.]

THE HAGUE, April 29.—Theodore Roosevelt was welcomed here at midnight with an astonishing demonstration.

The masses who were waiting at the railway station when he alighted from the train swept him along toward his carriage.

The police were powerless to check the violent rushes in which many were thrown to the ground.

Foreign Minister Swindren, whose wife was Bessie Glover of Washington, D. C., received Col. Roosevelt at the station in behalf of the government, and drove with him in a court equipage through the decorated streets to the Hotel des Indes, near the American legation.

The great but orderly assemblage of townspeople, cheering and waving the Stars and Stripes, remained outside long after Col. Roosevelt had entered his hotel.

Frequently the crowd burst into song and called for the ex-President to appear. Finally he came out on a balcony and bowed to the multitude, then withdrew. The crowd, however, remained some time afterward, singing patriotic airs before it dispersed.

VISIT A NOTABLE ONE.

Altogether, Col. Roosevelt's visit today to the home of his forefathers was a notable one. From the time his train reached Roosendaal, on the frontier, until he reached here, the cordiality of the people toward him was remarkable. When Col. Roosevelt arrived at the summer home of the Queen, at Hetloo, the Prince Consort was standing on the front steps awaiting him. Prince Henry, without awaiting an introduction, shook the American ex-President's hand and assisted him to alight from the royal automobile, which had brought his party from Arnheim. After meeting Mrs. Roosevelt, Miss Ethel and Kermit, the Prince had them shown to their rooms. Afterward they were received by the Queen in her small drawing-room.

After luncheon, the Queen remarked she was sorry she could not show the little baby princess to the Americans, as the baby and her husband, too, had been vaccinated, in the morning.

The private car, which had been provided for the Americans, in some manner got lost, so the Roosevelts and Mr. and Mrs. Beaupre took compartments in a first-class car at Apeldoorn.

BURGOMASTER RECEIVES.

The burgomaster and citizens received Col. Roosevelt on his arrival in Amsterdam and conducted him and party to their carriages. The great assemblage of persons in the square in front of the station uncovered as the ex-President appeared.

The editor of the Amsterdam Handelsblad late this afternoon, upon Col. Roosevelt's acceptance by telephone, arranged a public meeting in the Free Church of Weterinhaus, and Col. Roosevelt spoke from the pulpit to about 800 persons.

"I am glad to come back to the home of my forefathers," Col. Roosevelt began. "I am proud o the fact that I have good Dutch blood in my veins. My people left here before Rembrandt and De Ruyter were known.

"I am sorry I can't speak the Dutch my grandparents taught me. One cradle song I still remember."

Here Col. Roosevelt recited a lullaby, a quaint old verse in which geese figured, to the delight of his hearers.

He then spoke on citizenship, praising Holland for its sturdy qualities.

Col. Roosevelt said if the rich maintained an arrogant attitude toward those less well off, they may expect the dreadful day of judgment upon themselves, or those who come after them.

NATIVES SLAY PORTUGUESE.

Serious Uprising Reported in East African Province—Kill People and Burn Settlement.

[ASSOCIATED PRESS NIGHT REPORT.]

PARIS, April 29.—(By way of Portuguese frontier)—There is a serious uprising of natives in Nyas, Portuguese East Africa. King Muria, at the head of numerous tribes, has massacred the people and burned the settlement.

CONFEDERATE APPOINTMENT.

MOBILE (Ala.) April 29.—An order was issued last night by George W. Gordon, the newly-elected commander of the United Confederate Veterans, reappointing Gen. W. E. Mickle adjutant general of that organization.

COLLEGIANS GIVE COTILLION.

Pretty Dance Feature of Wellesley Freshmen's Entertainment, Angeleno a Hostess.

[BY DIRECT WIRE TO THE TIMES.]

WELLESLEY (Mass.) April 29.—[Exclusive Dispatch.] The Freshman Cotillion, one of the novel "Barn Swallow" entertainments at Wellesley College, was the prettiest social function thus far in the college year. Among the fair freshmen who last night entertained the upper class girls and the faculty in their own unique fashion, were: Miss Laura G. McVay of Los Angeles, whose home is at No. 1190 West Twenty-ninth street; Anita Brown of No. 330 Elm avenue, South Pasadena, and Florence Carder of San José.

The cotillion took place in the big barn, which was prettily decorated with flags and bunting. The dances consisted of twelve numbers, many of them original and executed by the nimble freshmen, led by Mary Celt and Beatrice Twiss.

Favors of flags, flowers and fans were presented to the guests, and the freshmen served.

Following the evening's festivities, the upper class girls gave three cheers for their young hosts and invited them to take part in the many dances on the campus tomorrow.

HE "POPPED" BY WIRELESS.

Chicago Girl to Wed Honolulu Man in Italy—Pasadenan Will Be Best Man.

[BY DIRECT WIRE TO THE TIMES.]

FLORENCE, April 29.—[Exclusive Dispatch.] Miss Louise Gaylord, daughter of Mrs. Charles Adams of Chicago, will be married to Walter Francis Dillingham of Honolulu, son of one of the earliest settlers in Hawaii, at 5 o'clock Monday afternoon, in La Piazza villa, which belongs to Mr. and Mrs. Arthur Acton, an aunt and uncle of the bride-to-be.

Much interest is attached to the betrothal of the couple because of the fact that Mr. Dillingham proposed and was accepted by wireless after the ship bearing Miss Gaylord was far out at sea.

The ceremony will be a quiet one because of the recent death of the bride's grandfather, Mr. Mitchell, a well-known railroad man. It will be performed by the Rev. Walter Cam-

School of New Hampshire, who is a friend of the family. The wedding dress is of white satin. The matron of honor will be the bride's cousin, Signora Soriano, and her bridesmaid, Miss Margaret Stunt of Chicago; both will wear white. The best man will be Jack Miller of Pasadena, Cal.

Beside the immediate members of the family, Mr. and Mrs. Potter Palmer, Jr., of Chicago and a few friends of the bridegroom will attend the ceremony.

HUSTON ADJUDGED GUILTY.

HARRISBURG, April 29.—The jury in the trial of Joseph M. Huston, charged with conspiracy to defraud the State, brought in a verdict of guilty, late this afternoon.

MINERS RETURN TO WORK.

PITTSBURGH, April 29.—The controversy between the 40,000 union miners and operators of the Pittsburgh soft coal district, was settled late tonight. The miners return to

ANOTHER WAGE ADVANCE.

PITTSBURGH, April 29.—Following the announcement of a wage advance by several subsidiary companies of the United States Steel Corporation comes the announcement of the Clinal Tube Company, which has posted notices that wages of all men will be advanced May 1 from 2 to 5 per cent., and the minimum rate for labor, which now

HAS CHECK MYSTERY

Huntington Beach Excited Over Adventures of Paper Worth Nearly Forty Dollars.

HUNTINGTON BEACH, April 29.—The mysterious cashing of a check for $38 at a Los Angeles bank has created a sensation among the celery growers of this section. About five weeks ago the check was issued by the Vegetable Union, with offices in the Central building at Los Angeles, on its bank in that city in favor of one Piavan of this place, a celery grower. By an oversight, the check was signed by only one, instead of two of the company's officers, as is the custom. When Piavan received the check, deposited it to his credit with the First National Bank of Huntington Beach, the latter refused to him for proper signatures. Piavan gave the check, still bearing only his indorsement, to Frank Howell, agent here of the Pacific Vegetable Union, to be properly signed and deposited. Howell was to redeposit it here to Piavan's credit. Several weeks passed without his having done so and Piavan asked the local bank to take up the matter with the vegetable company. The company investigated and found that the check with Piavan's indorsement had been duly cashed by the bank upon which it was drawn and charged to its account. Whether Howell lost the check and the finder appropriated the money is still to be determined, the vegetable people being very reticent in giving particulars. Howell is a brother of one of the Judges of the Manitoba, Can. Supreme Court.

Because of a strong feeling existing among celery growers here, many being clients of the Pacific Vegetable Union and some of its backers, the California Vegetable Union, of which President has added importance to the celery district which he had organized in the interest of his employer.

HYDE MURDER TRIAL.

KIDNEY HAD TUMOR ON IT.

Expert Hall Testifies as to Swope Autopsy.

Cross-examination Rather Favors Defendant.

Dr. Twyman's Evidence Helps Prosecution.

[ASSOCIATED PRESS NIGHT REPORT.]

KANSAS CITY, April 29.—With the calling of Dr. Frank L. Hall, a pathologist, to the witness stand today, the Hyde murder trial entered the complicated realm of expert testimony.

Dr. Hall assisted Dr. Ludwig Hektoen, of Chicago, to make the autopsy on Col. Thomas H. Swope's body, January 11, and later conducted an investigation to determine, if possible, the source of the typhoid epidemic in the Swope residence.

Practically all the examination of the pathologist dealt with the condition of Col. Swope's vital organs at the time of the postmortem.

On re-direct examination, Dr. Hall said he believed there was nothing about the organs to indicate a death from natural causes.

"Do you think Col. Swope died of apoplexy?" asked Attorney Atwood, for the State.

"I do not," replied the pathologist.

Prompted by Dr. Hyde and bringing into use scores of medical terms, Attorney Frank P. Walsh cross-examined the witness. He developed that:

KIDNEYS HAD TUMOR.

Neither of Col. Swope's kidneys was normal. One had had a tumor two inches in length upon it. Both were congested, atrophied and granular.

If Col. Swope had died of uraemic poisoning, there would have been convulsions and it would have been impossible to have located the poison. The symptoms of uraemic poisoning closely resemble those of cyanide poisoning.

There was a tumorous growth also in the intestines of Col. Swope.

Col. Swope's aorta was hardened from the arch to below the diaphragm.

In closing his cross-examination, Mr. Walsh asked Dr. Hall if he did not tell him a few weeks ago that if he had been called upon to give a death certificate in Col. Swope's case he would have ascribed the cause to senile debility.

"I did," answered the witness.

After presenting a long hypothetical question in which the symptoms of Col. Swope were fully described, Mr. Atwood asked:

"Now in such a case what would you say?"

SHOULD SAY POISONED.

"I should say the patient had been poisoned," replied Dr. Hall.

Mr. Walsh then asked a hypothetical question emphasizing the old age and weakness of Col. Swope and asked if provided it was not known poison had been administered, the witness would say death had resulted from poisoning.

"No, I would not say it in that case," responded Dr. Hall.

The witness said he was unable to locate the source of the typhoid epidemic in the Swope residence. It seemed to him, he testified, the germs had been introduced in a mass by some one bent upon scientific experiment. This suggestion, made to Mrs. Swope, shocked her, said the pathologist.

Dr. Elmer Twyman testified during the afternoon session that he made several tests for meningitis upon Chrisman Swope and none of them showed he was suffering from this affliction.

Dr. Hyde contended, however, this was the cause of the young man's illness, Dr. Twyman said. Tests for typhoid fever were readily responded to, added the physician.

Dr. Hektoen, the first of the scientists employed by the prosecution, was in the courtroom today, but he was not called to the witnes stand. His testimony will be heard tomorrow.

Mrs. William Beebe, wife of one of the jurymen, is in a critical condition at a local hospital. It is feared the trial may be postponed on account of her illness or death at any time.

COUSIN SAYS SHE WAS CRAZY.

Princess Rospigliosi Declares Miss Estelle Reid Was "Eccentric"—Probably Murdered for Money.

[BY DIRECT WIRE TO THE TIMES.]

NAPLES, April 29.—[Exclusive Dispatch.] Princess Rospigliosi, whose maiden name was Marie Reid, and who is a cousin of Estelle Reid, whose death here is still shrouded in mystery, says that Miss Estelle was insane, that she had been confined in an asylum and that her eccentricity was betrayed in the extraordinary manner in which she dressed.

City people who knew Miss Reid say she lived mostly in a hotel in an obscure part of town and was accustomed to take long walks at night without an escort. She often went sketching in the picturesque poor quarters of the city, and was noted for her kindness to street boys, who often followed her about for tips, and in fact, it is said, she had some difficulty in shaking off a crowd of them who followed her to her hotel two days before she disappeared.

At Santa Lucia she had formed the acquaintance of a young student who used to accompany her to Pompeii. She drew 2000 lire just before she disappeared. That money has vanished.

MILLIONS TO MAKE M.D.'S.

St. Louisans Plan to Enlarge Medical School Into Best in World—Have Money in Hand.

[BY DIRECT WIRE TO THE TIMES.]

ST. LOUIS, April 29.—[Exclusive Dispatch.] St. Louis is to have the largest and best-equipped medical school in the world, the plan, under discussion for many months by the corporation of Washington University looking towards the perfection of a $5,000,000 medical department, having been completed and will be carried into execution at once.

The announcement was made public yesterday by Robert S. Brookings, president of Washington University. Between two and three million dollars have been recently contributed to the institution for the expansion of the medical department, although it was not announced until today. The donors are William K. Bixby, Adolphus Busch, Edward Mallinkrodt and Robert S. Brookings. Added to this are the values of the Barnes University, recently absorbed; the Martha Parsons Hospital and the original endowment fund of the university.

The plan is to engage a corps of instructors from the finest universities of Germany, to support the faculty already engaged, which includes five of the foremost men in medical science in [illegible] Dr. George Thein

Dr. John Howland, of the University and Bellevue Medical College; Dr. Eugene L. Opie, of the Rockefeller Institute for Medical Research, and Dr. Joseph Erlanger, of the University of Wisconsin.

COPPER COMPANIES MERGE.

Ray Consolidated and Gila Concerns Pool Issues—Stock of Latter Converted.

[BY DIRECT WIRE TO THE TIMES.]

BOSTON, April 29.—[Exclusive Dispatch.] The Ray Consolidated Copper Company and Gila Copper Company will merge, for which purpose the former association will increase its capital stock by 200,000 shares. That is, stock will be offered to Gila stockholders on the basis of one share of Ray for three shares of Gila.

The Ray and Gila each now have a capital stock of $10,000,000, divided into 1,000,000 shares, par value $10. At the end of its last fiscal year, 395,000 shares of Gila were unissued. Last July the Ray increased its capital stock by 200,000 shares, all of which was subscribed for by stockholders. Holders of $2,646,500 of the company's first-mortgage convertible bonds surrendered them and on October 15, last, there were but $353,500 outstanding.

It is understood that holders of over two-thirds of Gila stock have signified their intention to make the proposed exchange.

GRAVE.

INSURRECTION IS EXTENDING.

TURKS HAVE HARD PROBLEM IN ALBANIA.

Not Only Is It Their Object to Subdue the Albanians, But the New Turkish Constitution Is Threatened. Many Difficulties to Overcome. Conditions Are Serious.

[BY DIRECT WIRE TO THE TIMES.]

VIENNA, April 29.—[Exclusive Dispatch.] Reports from Albania today indicate that the insurrection there is rapidly extending, and that it is believed the Turks will be forced to mobilize the Salonika Army Corps to meet new dangers. Severe fighting is reported in progress at Kachanik Pass, where the Turks face a formidable task.

To gain possession of this strategic pass it will be necessary for them to make a frontal attack on the Albanians and to scale almost inaccessible mountains covered with dense forests.

Military subjection of the Albanians is not the only problem the insurrection involves. The old Turkish government preferred to arrange differences with these trbulent people by diplomatic means, because the high posts, which the Albanians in Constantinople occupied in the palace and the army made it possible for them to retain an independent and privileged position.

But the Young Turks and the constitutional régime can make no such exception. They must grant equal rights to and impose equal duties on all races in the empire. The present struggle involves the life of the new constitution.

"The forcible suppression of the revolt will not be enough. The Albanians must be converted into friends, or they will remain a constant menace to the Turkish body politic.

ADVICE TO STUDENTS.

Ambassador Bryce Urges Them to Think Independently—Address University of Kansas.

[ASSOCIATED PRESS DAY REPORT.]

LAWRENCE (Kan.) April 29.—"Three-fourths of the mistakes that a man makes are made because he doesn't really know the thing he thinks he knows," said James Bryce, Ambassador from Great Britain, in an address delivered here today to the students of the University of Kansas.

Mr. Bryce urged upon his hearers the necessity of knowing history, ancient as well as modern, and said the habit of sound, careful and independent thinking was the best intellectual quality a young man could start with in his life journey.

Mr. Bryce's subject was "The Educational Advancement in the United States."

DEFIANT.

BALLINGER IN WITNESS SEAT.

Secretary Bitterly Attacks His Critics.

Charges Glavis With "Wilful, Deliberate Lies."

Direct Examination Is Not Yet Concluded.

[ASSOCIATED PRESS NIGHT REPORT.]

WASHINGTON, April 29.—Indignantly denying he had been guilty of any wrong-doing, Richard A. Ballinger, Secretary of the Interior, made a bitter attack upon his critics while a witness before the Ballinger-Pinchot Investigation Committee today, and characterized many of the sworn statements of his principal accuser, L. R. Glavis, as "willful and deliberate lies."

Led on by his attorney, Mr. Vertrees, the Cabinet officer answered one by one the indictments of those who would destroy him.

He referred with apparent pride to Theodore Roosevelt's oft-repeated high estimate of him, particularly the former President's statement when he was commissioner of the Land Office that he had "secured a $25,000 man for $5000."

DEFENDS CONDUCT.

He defended his conduct in connection with the Cunningham coal cases, and stated emphatically he would take the same action today as he did when at the head of the Land Office, if he had the same record before him.

After leaving the Land Office, Mr. Ballinger declared his only connection with the Cunningham cases was in bringing east from Seattle an affidavit of Cunningham and giving it to Secretary Garfield. For this service, he said, he had received $200, or $250, which he regarded as traveling expenses.

He said when he became Secretary of the Interior he refused to pass upon the claims in any way.

MORE DIRECT.

Attorney Vertrees still has to examine Mr. Ballinger on the subject of water power sites before Mr. Brandeis, counsel for Glavis, and Mr. Pepper, counsel for Pinchot, begin their cross-examination.

The Secretary's testimony today dealt almost exclusively with the Glavis charges; tomorrow it will embrace his attitude toward conservation and the beginning of his controversy with Forester Pinchot.

"The defense" hopes to conclude by noon tomorrow. If this hope is realized, Mr. Brandeis will have Mr. Ballinger in hand all afternoon.

REPORTER TURNS PROMOTER.

Speculation Rife in Honolulu Over Writer's Big Purchases of Philippines Friar Lands.

[BY DIRECT WIRE TO THE TIMES.]

HONOLULU, April 29.—[Exclusive Dispatch.] The cabled report from Manila that Alfred Finley Thayer, until recently a reporter on a Honolulu paper, has just purchased several thousand acres of the Friar lands, has aroused much speculation here as to whom he represents. According to the Manila report Thayer is claiming to represent the Dillinghams of this city; but the Dillinghams deny Thayer has any connection with them, or that they are buying any Philippine lands.

When Thayer left here it is known that he took $15,000, which he has apparently used to acquire options, as the land he has purchased is valued at $150,000, at $600 an acre.

One supposition is that Thayer represents the Havemeyer interests, which are using him to acquire even a bigger lot of land than that which has called forth a Congressional investigation.

Thayer is the author of a book called the "Forest Empire," in which he strongly espoused the cause of Pinchot, even before the break between Pinchot and the President.

Timely Special Announcements.

VISIT THE— CAWSTON OSTRICH FARM SOUTH PASADENA.

SEE the Ostrich Chicks 40 Just Hatched One of the strangest sights in America.—N. Y. American

150 Gigantic Birds In a Beautiful Semi-tropical Park.

25c Round Trip, including admis'n Tickets at P. E. Ry. Station or our City Store

TAKE SOUTH PASADENA CARS ON MAIN STREET.

OUR CITY STORE, 313 SOUTH BROADWAY

LOS ANGELES OSTRICH FARM OFF. EAST LAKE PARK. All Yellow Cars Transfer Direct to Farm. Fare 5c. BABY OSTRICHES HATCHED DAILY. Excursion tickets, round trip and admission, 25c. We have only one store on So. Broadway, Number 324. Next to Blackstone's.

Superb Routes of Travel.

Union Pacific

—Excursions to—

Chicago, St. Louis, Omaha, KansasCity All Points East

VIA

SALT LAKE AND DENVER Yellowstone Park Route

Through Sleepers Daily

For first-class travel "The Owl" from Los Angeles, connecting with the "San Francisco Overland Limited" affords a luxurious and speedy trip to Chicago and St. Louis.

For Full Information Regarding Dates of Sale, Rates, etc. Call on or Write.

E. O. WILSON, Gen. Agt. 257 SOUTH SPRING ST. LOS ANGELES, CAL.

REDONDO BEACH—The Most Resort. The Place of Genuine Pleasure. All of the best attractions—some of the undesirable. Largest Hot Salt Plunge Bath House in the World! The Safest Beach; Most Beautiful Tent City. Finest Auditorium. Moonstone Beach and other [illegible]

Theaters—Amusements—Entertainments

MOROSCO'S BURBANK THEATER—MAIN STREET, NEAR SIXTH. BEGINNING MATINEE TOMORROW. SECOND WEEK—BUY YOUR SEATS NOW. BREWSTER'S MILLIONS PRICES—25c, 50c, 75c. MATINEE—SATURDAY AND SUNDAY, 10c, 25c, 50c.

HAMBURGER'S MAJESTIC THEATER—BROADWAY, NEAR 9TH. THIS AFTERNOON AND TONIGHT—Last Times of "THE RICH MR. HOGGENHEIMER." BEGINNING TOMORROW NIGHT. KOLB & DILL "THE MUSTARD KING." "THE COLLEGE WIDOWER." "THE MUSIC MASTER." (Burlesque.) PRICES—25c, 50c, 75c, $1. MATINEES WEDNESDAY and SATURDAY, 25c, 50c, 75c.

ORPHEUM THEATER—MATINEE EVERY DAY. BOTH PHONES—1447. Paying Particular Attention to Entertaining Ladies and Children. VAUDEVILLE. Presenting Always the Best European and American Attractions. "La Petite Gosse" With Mlle. M. Corio. Stelling & Revell Comedy Acrobats. Nonette Musician and Soloist. Girls From Melody Lane Max Witt's Singers. MATINEE TODAY. Mme. M. Morichini Prima Donna. Six Merry Girls Berg's Singers and Dancers. Avery & Hart Sunny Comedians. "His Last Appearance" A Tragic Incident. ORPHEUM MOTION PICTURES. NIGHTS—10c, 25c, 50c, 75c. MATINEE DAILY—10c, 25c, 50c.

BELASCO THEATER—Belasco-Blackwood Co., Props. and Mgrs. Matinee Today. Tomorrow and Thursday. SECOND BIG WEEK OF THIS DRAMATIC TRIUMPH STARTS MONDAY. "It's the Greatest Play of the Year," says every body who has seen this newest Broadhurst play. THE PRICE

The Belasco Theater has been visited by audiences that have crowded the theater at every performance and the second week of this great play will surely find the Belasco jammed to the doors with theater-goers who want to see what is by all odds the biggest out and out success of the Belasco Theater's six years' career.

Seats for the second week of this tremendously powerful play are now on sale at the regular scale of Belasco prices.

LOS ANGELES THEATER SPRING ST., NEAR 4TH. Matinee Every Day. Two shows nightly. Keene & Briscoe, Kelley & Wentworth, The Laugh-O-Scope, Famous Schiavonys Troupe, Miller & Russell, Ralph Whitehead, Georgia Nelson. Popular Prices—10c, 20c, 30c.

GRAND OPERAHOUSE—Matinee Today. Tomorrow & Tuesday. Phones—Main 1967; Home A1967. MATINEE TODAY AND TONIGHT—LAST 2 TIMES OF GEORGE M. COHAN'S NATIONAL SONG SHOW SUCCESS, "GEORGE WASHINGTON, JR." COMMENCING TOMORROW AFTERNOON—FERRIS HARTMAN and his big singing company present the Bostonians' famous success. "ROBIN HOOD" Reappearance of MISS GEORGIANNA STRAUSS in the role of Alan-a-Dale.

MASON OPERAHOUSE—H. C. WYATT, Lessee and Manager. TONIGHT AND MATINEE TODAY—"America's foremost comedienne."—New York World, Feb. 23, 1909. GRACE GEORGE Direction of Wm. A. Brady, in Thompson Buchanan's comedy of modern life, "A WOMAN'S WAY." "The season's most substantial success."—New York Tribune. Prices—50c to $2.00. Seats now on sale. WEEK MAY 2—MATINEE SATURDAY ONLY—L. S. SIRE PRESENTS MAY ROBSON IN THE COMEDY OF SUNSHINE AND LAUGHS, "THE REJUVENATION OF AUNT MARY" BY ANNE WARNER—A CURE FOR THE BLUES. A LAUGH EVERY MINUTE. PRICES 50c TO $1.50. SEATS NOW ON SALE. COMING—MAUDE ADAMS.

THE AUDITORIUM—"THEATER BEAUTIFUL." L. E. BEHYMER, Manager. Three Nights and Wed. Matinee—May 2, 3, 4 EXTRA SCHOOL CHILDREN'S MATINEE, THE AUDITORIUM, 4 P.M., MAY 3. MR. WALTER DAMROSCH AND HIS NEW YORK SYMPHONY ORCHESTRA AND A QUARTET OF SOLOISTS. SPECIAL PROGRAMS ARRANGED FOR LOS ANGELES. Seat Sale at Bartlett Music Co. and the Auditorium. Mail orders accepted. PRICES—50c, 75c, $1.00, $1.50 and $2.00.

NIELSEN THEATER—Grand Avenue Near 7th St. Phones: Main 4600; F7038. TONIGHT AND REST OF WEEK AT 8:30. HORTENSE NIELSEN and her clever supporting Company in IBSEN'S, "A DOLL'S HOUSE" BARGAIN MATINEE TODAY—ALL SEATS 25c. Regular Matinee Saturday, 10c, 25c, 50c. Evenings—15c, 25c, 50c, 75c.

GEO. J. BIRKEL CO. RECITAL HALL—345 SOUTH SPRING ST. WELTE-MIGNON RECITAL Saturday Afternoon at 3 o'clock HOFFMAN, LHEVINNE and CARRENO will be heard through the medium of the wonderful WELTE-MIGNON PIANO PLAYER. Music lovers, teachers and pupils invited. ADMISSION FREE.

BASEBALL—LOS ANGELES vs. SACRAMENTO CHUTES PARK, 2:30 P. M., APRIL 28, 27, 28, 30; MAY 1. VERNON PARK, APRIL 29, 2:30; MAY 1, 10:30 A. M. LADIES FREE DAILY EXCEPT SUNDAYS AND HOLIDAYS.

LEVY'S CAFE CHANTANT—THIRD AND MAIN. 1, 8:30 AND 10:30 DAILY. LA ESTRELLITA WITH LA VERE & PALMER; AMOURETTA—SOPRANO; THE RUSSICANA TRIO FROM L'ACADIA AND KAMMERMEYER'S ORCHESTRA.

FREE RAISINS—AT FECK-JUDAH INFORMATION BUREAU, 553 SOUTH SPRING ST. TO ALL WHO ATTEND FREE STEREOPTICON EXHIBITIONS FROM 10 A. M. TO 3:30 P. M. SATURDAY, APRIL 30—RAISIN DAY.

Superb Routes of Travel.

SPECIAL WEEK END EXCURSION TO— SANTA CATALINA ISLAND

Look! Saturday Night Boat! BEGINNING APRIL 30TH.

Leave via Pacific Electric . . . . . 4:50 P. M.

Leave via Salt Lake Route . . . . 4:40 P. M.

Banning Co., Agts. | PHONES: Main 4492, F6178 | Pacific Elec. Bldg.

SAN FRANCISCO, SEATTLE—PORTLAND, GRAY'S HARBOR, EUREKA. SPECIAL REDUCED PASSENGER RATES. S.S. Hanalei, Mon., May 2, 4:30 p.m. Excellent accommodations. Low freight rates, prompt deliveries. C. J. LEHMAN, Gen. Mgr., 530 S. Spring St. Phones—Main 882, 10286.

REDONDO BEACH—THE IDEAL RESORT. THE BEACH OF GREATEST COMFORT. ALL THE BEST ATTRACTIONS. CARS EVERY FEW MINUTES FROM SECOND AND SPRING STS.—LOS ANGELES & REDONDO RAILWAY.

Spokane $36.70, Portland $25.50, San Francisco $10.50 First-class, including berth and meals. S. S. ROANOKE. GEO. W. ELDER. Sailing every Tuesday. NORTH PACIFIC STEAMSHIP CO., D. W. Ferguson, Agent, 634 South Spring street, Los Angeles. Phones: Main 91131; F7439.

EUROPE, Alaska, Honolulu, Around the World—We are Agents for the Pacific Mail, Cunard and All Steamship Lines. GERMAN AMERICAN SAVINGS BANK D. F. Robertson, Mgr. Steamship Dept. Spring and Fourth Sts.

$8.35 FIRST CLASS SAN FRANCISCO $8.85 SECOND CLASS Including berth and meals. Portland, $13.35, $16.35. Seattle, $23.35, $17.35. Passenger service resumed. STEAMERS SAIL TUESDAY, THURSDAY and SATURDAY for SAN FRANCISCO, PORTLAND and SEATTLE. WEST COAST S.S. CO. OFFICE, 336 So. Spring St. M. 1503. F7313.

San Francisco, Eureka, Seattle, Vancouver, Victoria STEAMERS GOVERNOR OR PRESIDENT—Leave San Pedro 10:00 A.M. Redondo 2:00 P.M., EVERY THURSDAY. STEAMER SANTA ROSA leaves San Pedro 10:00 A.M., Redondo 1:00 P. M., Every Sunday. FOR SAN DIEGO—Daylight Ocean Excursions—leave San Pedro 10:00 A.M., Every Wednesday and Saturday. Low Rates—Largest Steamers—Quickest Time—Best Service. [illegible] SPRING ST. Phones—Home F7042.

Superb Routes of Travel.

THE— Best Week-End Trip of All Is.... Mt. Low

From PLAIN to MOUNTAIN TOP, the finest trolley ride in the world, visit the great SALT PLUNGE, the famous HOTEL VIRGINIA, the Observatory Telescope—enjoy the panoramic view from the top of the PEET HIGH.

CARS AT 8, 9, 10 A.M., 1:30 AND 4 P.M.

Special Saturday and Sunday Round-Trip

TAKE A DIP!

LONG BEACH, the Atlantic City of the Pacific Coast. Don't fail to visit the great SALT PLUNGE, the famous HOTEL VIRGINIA, the PIKE, the great PIER, 1800 feet out into the ocean, dancing at the

Visit POINT FIRMIN with the GOVERNMENT BREAKWATER.

NAPLES with its GRAND CANALS. Dinner at the NAPOLI.

The GREAT SURF RIDE, to Huntington Beach, Newport and [illegible] cool, breezy riding along the breakers, the best LONG [illegible]

Try a Valley Trip

Through the foothill country, out to MONROVIA, AZUSA, [illegible]

CASA VERDUGO, with its old Spanish adobe, and the famous DINNER.

RUBIO CANYON, with its shady glens and beautiful cascades. [illegible] ERS PARADISE!

SAN GABRIEL MISSION—residence of the old padre [illegible] CAWSTON OSTRICH FARM—a bit of South Africa in the [illegible]

Fast and Frequent Service From S[illegible] and Main Street Depot

Pacific Electric

SUPERB BEACH— ATTRACTIONS

VENICE

Great Scenic Railway—[illegible]

DANCING, BOATING, FISHING AND [illegible]

Chiaffarelli's Concert Band

OCEAN PARK—SANTA MO[illegible]

PLUNGE AND SURF BATHING, DANCING, [illegible]

REDONDO BEAC[illegible]

DELIGHTFUL 20-MILE RIDE ALONG THE COAST—[illegible]

Picturesque Santa Monica C[illegible]

SOCIALIST PARTY [illegible] SUNDAY.

MUSIC, DANCING, GAMES, REFRESHMENTS—TRAINS [illegible] 10 AND 10:40 A.M.

To Beautiful LOOKOUT MOUNT[illegible]

Through HOLLYWOOD, LAUREL CANYON, BUNGALOW [illegible] the most picturesque nights on the Pacific Coast. Through [illegible] Laurel Canyon, commencing 10:30 a.m. Round trip from Los [illegible]

Los Angeles-Pacific [illegible]

BALLOON ROUTE EXCURSION STATION, HILL ST., [illegible]

THE RESORT OF COMFORT AND— Genuine Pleasures REDONDO BEAC[illegible] —THE PEERLESS— All of the Best Attractions None of the Undesirable

THE WORLD'S FINEST BATH-HOUSE THE SAFEST BATHING BEACH MOONSTONE BEACH—NATURE'S TREASURE [illegible]

Special Sunday Grand Con[illegible] SCHOWMAN-BLANCHARD BAND—[illegible]

Los Angeles & Redondo [illegible] TICKET OFFICE—217 W. [illegible]

FOREIGN STEAMSHIP PASSENGER [illegible] For All Atlantic and Pacific [illegible] Tickets, Reservations, Passports, Itineraries [illegible] ALL EXPENSES—ALSO INDEPENDENT. [illegible] See us and talk it over. HUGH B. RICE CO. 600 SOUTH SPRING STREET.

PACIFIC MAIL S.S. CO.—For [illegible] China, India, Manila and [illegible] Steamers Manchuria, Mongolia, Korea, [illegible] More now in service, being largest vessels [illegible] Orient via Honolulu. SAILINGS FROM SAN [illegible] MAY 3, 10, 24, 31; JUNE [illegible] Sailing from Eastern Ports for all Trans-Atlantic [illegible] terrain. For literature apply to T. A. Gu[illegible] corner Sixth.

MAY DAY AND THE ROSES MANANA will be a festival day where [illegible] —the Maypole Dance. In Spanish— La Fiesta De[illegible] Dine at CASA VERDUGO to-morrow. [illegible]

Hale's GOOD GOODS
343-345 S. BROADWAY

$1.50 French Kid Gloves $1

The Angeles French kid gloves; extra fine quality; two-clasp, embroidered back, cable sewed; black, white and all the popular colors; all sizes from 5½ to 8. Regular $1.50 values. On sale today, $1.00. Every pair carefully fitted.

Kayser's $1.50 Silk Gloves 95c

Kayser's 16-button length silk gloves, with double-tipped fingers; very best quality; black, white and every wanted color; all sizes from 5½ to 8. Gloves that are sold all over the United States at $1.50. On special sale, today, 95c a pair.

bbiest Tailor-Made Suits in Town

Colors, All Sizes — All Grades, All Styles

JUST ½ PRICE

Sale 'll ays mber — A Sale You Cannot Ignore

Forgotten — Profits Eliminated

JUST ½ PRICE

RED $5.00
RED $7.50
RED $9.37½
RED $11.25

will be pleased and proud to wear Suits planned by the most famous in the continent and tailored in the

Modern merchandising methods demand clean, fresh, crisp, inviting stocks at all times. Such is our suit stock at present, but the summer season with its carloads of summer merchandise is crowding upon us and to make room necessity demands a quick unloading. This is one of the greatest garment sales ever given publicity in this city. Hundreds and hundreds of stylish down-to-the-minute tailor made suits at half price. We have forgotten all about cost and eliminated every vestige of profit. Women who have waited until now for a new suit can secure two suits for the price they expected to pay for one, and any woman who has a suit need can ill afford to overlook this magnificent opportunity for economizing. Every new style, every wanted color, every size and every grade is represented in this magnanimous offering. The selling will be spirited, and stocks will melt away like a dish of ice cream before a hungry school boy, so promptness is advisable. Come early while the assortments are complete; and remember, you will have hundreds and hundreds of the choicest suits shown in Los Angeles this season to select from at just half price.

JUST ½ PRICE

$25.00 TAILORED CLOTH SUITS $12.50
$35.00 TAILORED CLOTH SUITS $17.50
$50.00 TAILORED CLOTH SUITS $25.00
$65.00 TAILORED CLOTH SUITS $32.50

Cloths selected by experts with a view to service as well as styles. Colors that run the whole gamut from the light soft shades so much in favor up to the dark somber colors, including black.

ses' Sizes--Women's Sizes--Regular Sizes--Extra Sizes

Marvelously Modish Millinery

New York Pattern Hats — JUST ½ PRICE — Lavishly Trimmed Latest Shapes

Hundreds and hundreds of dainty new, attractive, chic and charming millinery confections planned and produced by the best known milliners in New York. Pattern hats from representative makers that are quoted the world over as authorities on styles. Shapes that are clever and conservative, others that are dashing and daring. Color combinations that are rich, harmonious, pleasing and artistic. Materials that are high grade in every particular. We reiterate, hundreds and hundreds of stylish pattern hats on sale at half price.

$5.00 New York Pattern Hats $2.50
$7.50 New York Pattern Hats $3.75
$10.00 New York Pattern Hats $5.00
$15.00 New York Pattern Hats $7.50
$20.00 New York Pattern Hats $10.00
$25.00 New York Pattern Hats $12.50
$50.00 New York Pattern Hats $25.00

Hats that are appropriate for any and all occasions. Clever models to be worn with tailored suits—appropriate shapes to be worn with shirtwaists—charming styles for afternoon functions and evening affairs. Impressive creations for the theater, and all at half price.

JUST ½ PRICE

Shirt Waists — JUST ½ PRICE

Fresh, New and Crisp--All Sizes

$1 Waists for 50c
Fine white lawn waists, some with allover embroidered fronts, others with embroidered panels and clusters of tucks; long sleeves with soft cuffs. Fresh new goods; $1.50 waists, priced for this sale, 50c.

$1.50 Waists for 75c
White lawn waists. Front of cluster of tucks and panels of embroidery; three-quarter sleeves; tucked collar, finished with lace. Fresh new styles. $1.50 waists priced for this sale, 75c.

$2.00 Lingerie Waists $1.00
Fine white lingerie waists. Elaborate trimmings of lace insertion and embroidered medallions. Clusters of pin tucks with lace insertion and some with handsome lace yokes. Fresh new goods all size. $2.00 values. Priced for this sale at $1.00.

Fine $6.00 Silk Waists $2.95
Fresh, new waists of heavy taffeta silk. Front made with clusters of fine tucks and wide pleats; open back styles; long sleeves. These come in white, black, green, pink, cardinal and variety of changeable colors. $6.00 values. On sale at $2.95.

ons for the May Pole Festival--Hair Ribbons and Millinery Ribbons--Deeply Cut Prices

.....8½c
moire and pompa- up to 6 inches. All new goods in whole Worth 20c; today, the

18c Taffeta Ribbons a Yard 12½c
Extra fine all-silk taffeta ribbon. 2 1-2 inches wide, best quality. Fresh new goods. Every conceivable color, including black and white. Worth 18c; today, the yard, 12 1-2c.

20c All Silk Taffeta Ribbon 15c
Best quality all silk taffeta ribbon, 2 1-2 inches wide; fresh new goods in every color that is made. Easily worth 20c the yard. Very special for today at 15c.

35c Moire Ribbons 6 inches Wide 19c
All silk ribbons, 6 inches wide. Best quality taffeta and moire. Fresh new goods for hair bows and millinery purposes. All colors. Values to 35c. Today, the yard, 19c.

35c Satin Taffeta Ribbon Yard 22c
Satin taffeta ribbons; all pure silk. Widths up to 5 inches. Excellent grade in all the latest colors for hair bows and sashes. Regular 35c value. Today, the yard, 22c.

40c 6½-Inch Taffeta Ribbon 30c
All silk taffeta ribbon. Splendid quality, 6 1-2 inches wide. Every imaginable color. Unusual value at 40c. On special sale today only at 30c a yard.

Court's opinion in the Cooper case, alleging they were assured of nomination and election if that case was decided "right."

SUPERIOR COURT POWERLESS.

But Supreme Court Says City Departments Should Bring Accused Officials on Carpet.

[BY DIRECT WIRE TO THE TIMES.]

STOCKTON, April 29.—[Exclusive Dispatch.] Though the Supreme Court has decided that the Superior Court of San Joaquin county has no jurisdiction in the cases of Chief of Police Briare, ex-Capt. John Craig, Patrolmen John Gayou and Mike Carroll, charged with malfeasance in office, it is now up to the Police and Fire Commissioners to call the men on the carpet and hear the testimony against them.

The Perry grand jury investigated numerous charges circulated about the police department and returned accusations against the four men. It was set forth they had neglected their sworn duty in numerous instances and that money and presents had been given to some of them, presumably to overlook affairs in the tenderloin.

One saloon-keeper told of often giving ex-Capt. John Craig money, and the captain did not deny the receipt of the coin when he was called before the inquisitorial body.

MYSTERY IS DEEPER.

STOCKTON, April 29.—[Exclusive Dispatch.] The indications are it will never be known just how Mrs. Catherine Caligari, the Italian woman who died on the 4th inst., met her death, further than it was due to strychnine. Ever since her demise, the Coroner and Sheriff's office have been working on the case and even had the contents of her stomach and organs analyzed by the State Chemist, with the result that poison was discovered.

The husband, relatives and neighbors have been closely questioned and not the slightest clew to anything wrong has been discovered. Everyone has told a straight story and the husband refuses to believe his wife committed suicide. No trace of poison or a bottle containing drug were found and the officials who have been carefully investigating every phase of the mystery have declared they are baffled, but will continue probing in the hope of getting some lead.

WHITE SLAVES.

(Continued From First Page.)

who had been bargained for, and who, it is declared, would have been sold but for the fact that she had become so ill from maltreatment in an immoral resort that she had to be sent to a hospital.

The District Attorney is keeping secret the facts about this girl as well as the whereabouts of the four girls said to have been bought, and the identity of the college women who acted as his agents.

It has been learned that one of the women agents went to Alaska and the other to Seattle where they became acquainted with the underworld. The younger woman in Alaska finally announced to men and women she had met in disorderly resorts she was going to New York to get "new girls," and she was finally able to obtain letters to persons in New York from whom, she was told, she could buy girls at "a reasonable figure." In Seattle the other woman also had obtained letters to men and women in Chicago, Pittsburgh and St. Louis as well as in New York.

POLICE SEEK GIRLS STOLEN BY "SLAVERS."

[ASSOCIATED PRESS NIGHT REPORT.]

APPLETON (Wis.) April 29.—The police of half a dozen cities tonight are searching for Miss Lillian Neuman of Appleton, 19 years old, and for Miss Sylvan Grimes of Columbus, O., aged 17, and the persons said to be holding them.

The girls were kidnaped, it is charged, from Milwaukee, ten days ago by alleged white slavers. Detectives learned today the girls and their alleged captors were at International Falls, Minn., on the way to Canada.

A letter bearing the name of Miss Grimes, but written in a man's handwriting, was received today from International Falls, saying the girls would be taken across the border into Canada at once. Miss Neuman's brother died suddenly two days after she disappeared, his grandmother, Mrs. Martha Degan, who is wealthy, is critically ill from worry, and her mother is ill as a result of the incident.

Mrs. Doran declares she will spend her fortune in searching for the girls. The identity of the two men who induced the girls to leave Appleton is known.

At Milwaukee, according to detectives, the party was joined by an elderly man and a gray-haired woman, who furnished railroad tickets for the pair to Duluth, Superior, St. Paul and International Falls. Miss Neuman was prominent in church work.

TO SETTLE WITH INDIANS.

Special Agent Investigating Long-Neglected Claims of Cowlitz Tribe.

[BY DIRECT WIRE TO THE TIMES.]

TACOMA (Wash.) April 29.—[Exclusive Dispatch.] Charles A. McChesney, special United States Indian agent, spent most of the past week in Chehalis, making an investigation into the merits of a claim of the Cowlitz Indians for a settlement with the government.

Originally the Cowlitz tribe numbered over 2000 Indians. Today there are 200 full-bloods living, with about the same number of half-breeds. The present chief is Atwin Stockum, of Toledo. He is 75 years old, and very feeble. When death takes him, Capt. Peter of Olequa, who is one of the best-known Indians in the Cowlitz Valley, will succeed as chief.

During all the years following the Indian wars, and the early history of Washington Territory, the national government never made any land or money settlement with the Cowlitz Indians. Years ago a partial investigation of their right to a settlement with the government was begun, showing many things in their favor.

The purpose of the present investigation is to determine fully the rights of these long-neglected people. Congress will be asked to do them justice.

SILENCE COSTS HIM JAIL TERM.

Man Who Would Not Be Enumerated Given Chance to Repent Obstinacy in Cell.

[BY DIRECT WIRE TO THE TIMES.]

SACRAMENTO, April 29.—[Exclusive Dispatch.] Sacramento's champion mean man was sentenced to the County Jail for twenty days yesterday for refusing to give his name to a census enumerator. Curiously enough he readily gave the information wanted later, but he will be compelled to serve his sentence anyhow. One night in the hobo cell loosened his tongue. He said his name was Charles Howard, that he was 43 years old and a native of New York. He added that he was formerly married, had two children living in New York and that his occupation was selling lamp burners.

By giving the enumerator this information yesterday he would have saved himself from arrest and a term in jail. But he had stubbornly refused to do so, even after the law had been quoted to him. He refused to make any explanation in the Justice Court this morning, except that he "did not like the business." The justice pronounced sentence, and Howard, alias John Doe, having triumphantly vindicated his stubbornness, cheerfully permitted the census enumerator to fill out the blank and then marched off to jail.

MONORAIL ROADS FOR ALASKA.

Brennan Invention Test Will Be Made in Far North—Will Connect Mining Camps.

[ASSOCIATED PRESS NIGHT REPORT.]

LONDON, April 29.—The first practical application of Louis Brennan's monorail invention is to be made in Alaska, where a system of monorail railroads will be built, connecting several camps.

EXPENDITURE AUTHORIZED.

Potter Hotel at Santa Barbara Will Spend Fifty Thousand Dollars on Improvements.

SANTA BARBARA, April 29.—With the best winter season in the hotel's history just closed and the assurance of a record-breaking summer season, directors of the Potter Hotel Company have voted $50,000 in cash to be spent this year in improvements.

Most of the money will go for rugs, carpets, chairs, and wall decorations, that will give the guest rooms new beauty and freshen the appearance of the living apartments.

One item in the appropriation calls for rebuilding the tennis courts. In preparation for a big State tournament this summer at which the Pacific ste[illegible]

ters and other international stars will compete.

The South Coast Yacht Club will be invited to a regatta at Santa Barbara to be held during July of this year. More than a score of the fastest yachts on the Pacific will take in a three or five days' programme of races. John Edwards of the Santa Barbara Yacht Club will have charge of arrangements and has been given financial backing by the Potter Hotel Company.

The winter and the summer tourist seasons are merging so closely into one continuous rush that there will be no interim this year, and the hotel men of the city scarcely know what to make of the unusual condition of affairs. There is but one explanation, and that is that the world's travelers are finding that Santa Barbara is an ideal all-the-year resort.

The arrivals at the Potter have been up to the record of the height-of-the-season times, running seventy-five to 100 each day. Such arrivals so late in April have never been known before at the hotel, and the reservations indicate that there will be little decrease in the business during the next few weeks.

May will be a busy month at the Potter. On the 7th, 8th and 9th, the Produce Exchange of Los Angeles will hold its annual convention there. Three hundred people are expecting to come with this association. The exchange held its meeting at the Potter last year, and was so well pleased with the arrangements that the engagement for the following year was immediately made. The Ventura County Whist Club will also come to the Potter in May for a three days' tournament. There are about fifty members of this organization expected. In June the Native Daughters of the Golden West will be at the hotel for the grand parlor, at least 400 delegates being counted upon.

But the greatest hope is based on the early reservation for summer accommodations. Assistant Manager Wallace last night stated that summer reservations had never been received in such number at such an early date.

KEYSTONE ATHLETICS.

Tiger Track Stars Ready to Pit Strength Against World's Best College Performers.

The University of Pennsylvania's track and field carnival on Franklin Field, Philadelphia, April 30, will prove

American athletics ever known. For the events Princeton will take to the Quaker City practically all the material in the college, and the doings of the Tigers will center local interest.

Two relay teams will be entered, while men will be entered in all the special events. The surprise of the Princeton entry comes in the fact that instead of entering the two-mile races, as it was expected they would do, the Tigers have elected to go into the one-mile race. This is due to Coach Wilson's not being able to find two other half-milers to make up the team with Whiteley and Frantz. On the other hand, both of these two fast half-milers can also run the quarter in fine fashion, so that with Sawyer, McKinney and Black of last year's freshman championship relay team to draw from, Princeton has developed a very fast one-mile quartette, and they are out for honors in that event. This makes the ninth entry in this race, all of the teams being fast.

With Princeton, Pennsylvania, Dartmouth, Columbia, Virginia, Cornell, Chicago, Michigan and Illinois in this event, it is sure to be a hair-raiser from start to finish. There is one thing sure, namely that no other country in the world could get together such a magnificent lot of quarter-milers as will be found in this event. Princeton, with the above men, will be very fast, and they should be right up in the race.

The Tigers have also announced their freshman team. Its members will be Hall, Close, Stickney and Chaplin, with Wallace as substitute. Illinois and Pennsylvania will be their opponents, but as no very definite information is at hand about the real strength of these teams, the result is only conjecture.

In the special events Princeton will be strong. Cooke, who was credited with ten seconds for the 100 yards in the recent Caledonian games, will be their star in this event, in which Jessup and Thomas will also run. Jessup is the former champion scholastic sprinter of Greater New York, and his friends state that he is a real comer. In the hurdles Dwight and Burnsted will compete. Dell and Bament will be in the high jump, while Moore, Bennett, Caldwell and Bryan will compete in the pole vault. Moore is a very good man, and should make a good showing. Hart, the captain of the football team, and McAfyden, another footballer, will compete in the shot-

WASHINGTON.

REGULARS WIN BY SAFE VOTE.

Administration Senators Defeat Insurgents.

Reject Cummins Substitute by Good Margin.

Presages Passage of the Railroad Bill.

[ASSOCIATED PRESS NIGHT REPORT.]

WASHINGTON, April 29.—By the decisive vote of 35 to 29, the administration Republicans today defeated the Cummins substitute for the Crawford-Elkins traffic provision of the railroad bill.

This question has been practically monopolizing the Senate's attention for a week, and was regarded as one of the most important provisions of the bill. The vote is regarded as a test of strength of the opposing sides, and it is contended, presages the passage of the bill by a safe majority.

Of a total membership of ninety-two, there were twenty-eight Senators who did not vote, and of these, four, all Democrats, were absent and unpaired. They were Senators Clark of Arkansas, Bankhead of Alabama, McEnery of Louisiana, and Smith of Maryland.

All the Democrats present voted for the Cummins provision, so if the four Democrats mentioned had been present and voted for the amendment, the ballot in its favor would still have been less by two votes than the vote against the provision. The full vote follows:

HOW THEY VOTED.

Yeas—Bacon, Bailey, beveridge, Borah, Bristow, Burkett, Chamberlain, Clapp, Clay, Cummins, Davis, Dixon, Dolliver, Fletcher, Frazer, Gamble, Gore, Johnson, La Follette, Martin, Nelson, Overman, Paynter, Percy, Purcell, Simmons, Smith of South Carolina, Stone and Taylor—29.

Nays—Bradley, Brandegee, Brown, Bulkley, Burnham, Burrows, Burton, Carter, Clark of Wyoming, Crane, Crawford, Cullom, Curtis, Depew, Dupont, Elkins, Frye, Gallinger, Guggenheim, Heyburn, Jones, Kean, Lodge, Nixon, Oliver, Page, Perkins, Piles, Root, Scott, Smith of Michigan, Smoot, Stephenson, Sutherland and Warner—35.

The following pairs were announced, the first named being favorable to the Cummins provision, and the last named being against it: Hughes and Aldrich, Bourne and Penrose, Tallaferro and Briggs, Shively and Dick, Culberson and Flint, Newlands and Hale, Owen and Lorimer, Foster and McCumber, Rayner and Richardson.

CUMMINS TO TRY AGAIN.

Immediately after the result was announced, Senator Cummins gave notice of another amendment intended to accomplish the same purpose. He had claimed for his amendment that it would specifically require the approval by the Interstate Commerce Commission of all rates under the traffic agreements, in advance of their taking effect, but he said his substitute covered all phases of the question.

By the new amendment presented today, the Iowa Senator seeks to insert a provision declaring that no rate increase or change in classification shall take place until it is approved by the commission.

There is a general understanding that voting will be continued tomorrow, and that all amendments will be voted down and the Crawford provision adopted. The voting stage was not reached until late today.

LA FOLLETTE DELAYS VOTE.

The Senate had begun the consideration of the bill hoping to complete the section before the close of the sitting, and would have been able to do so had not Senator La Follette come in with a speech, which delayed the voting.

Previous to La Follette's speech, the time had been given to addresses by Senators Newlands and Cummins.

Senator Frye, president pro tem., occupied the chair, and his recognition of the Wisconsin Senator was rather grudgingly given. Mr. La Follette, beginning at 1:55 p.m., spoke until 4:45 p.m. His speech was a plea against the annulment of the Sherman anti-trust law as applicable to railroads, without supplying adequate protection in its absence.

In many respects it was a remarkable speech and it was delivered under somewhat trying circumstances. The Senate evidently wanted to vote and while most of the Senators retained their seats, there was manifest impatience, at least among the advocates of the bill.

Declaring the standard in the Senate had declined since 1890, when the anti-trust law was enacted, and asserting that law to be, next to the Constitution, the principal bulwark of the liberties of the people, Mr. La Follette warned his colleagues, and especially western Senators, against being the first to impair the law.

SHOUTS IN EARNESTNESS.

"We are come upon a time when the country has an administration ready to stand for legislation which never before could have been attempted with any prospect of success and today we must vote," he shouted with tremendous earnestness, "whether we will make the first breach in this statute, under the behest of those who have been attacking it for ten years."

Taking up the Republican platform, Mr. La Follette presented his view of the Chicago convention.

"When," he said, "the hour came to call together the Committee on Resolutions, the heads of the greatest trusts in the country where there."

He declared not only the Republican party, but the Democratic party also would find it necessary to protect itself from these influences, for, he said, "the gentlemen that were in Chicago also went to Denver."

BOY TALKS TO SENATORS.

He's Thirteen and President of the Junior Wireless Club—Is Listened to Respectfully.

[ASSOCIATED PRESS DAY REPORT.]

WASHINGTON, April 29.—Gray-bearded members of the Senate Committee on Commerce, listened with respect yesterday to the arguments of a 13-year-old boy in knickerbockers, whose head barely topped the table which separated him from his dignified auditors.

The youthful orator was William E. Stokes, Jr., of New York, and his theme was wireless telegraphy and telephony. He is president of the Junior Wireless Club of America, Limited, and he is opposed to certain features of the Depew bill, which provides for government regulation of wireless telegraphy.

Master Stokes said the members of his organization were amateur wireless telegraphers, all of tender years. He told the committee the boys favored a nominal license fee for wireless operators, the license to be revocable for "malpractice."

The boy lobbyist's arguments were youthful, but his words were those of a man and a scientist, and his hearers smiled broadly at hearing him roll fluently from his tongue the polysyllable names of the technical branches of his craft. However, they paid respectful attention to his arguments and appeared impressed by what he said.

When he had finished his argument against the bill, the boy turned prophet. He said that in ten years it would be possible for persons on land to communicate with distant points by wireless.

"If a man has an automobile break down twenty-five miles from home ten years from now," he said, "all he will have to do will be to take out his wireless kit, call up his butler, and tell him he will not be home to dinner."

WONDERFUL DAM COMPLETED.

Government Shuts Down Great Cement Mill—Reservoir in Arizona Will Hold Much Water.

[ASSOCIATED PRESS DAY REPORT.]

WASHINGTON, April 29.—The Roosevelt dam, the great engineering work in connection with the Salt River irrigation project in Arizona, is nearly finished, and at 4 o'clock the United States closed down its cement plant at Roosevelt. The government entered into the manufacture of cement for the dam nearly four years ago, because of its ability to obtain cement at reasonable prices, owing to the inaccessibility of the dam site and its remoteness from transportation. The engineers of the reclamation service say the mill has saved the government more ntan $650,000. The plant has turned out 230,000 barrels of high-grade cement, most of which has been furnished to the contractor who is building the dam.

The reservoir created by the dam is the largest artificial body of water in the world. Its capacity is 61,000,000,000 cubic feet, and if its water were spread over Delaware it would cover the entire surface of the State a foot in depth.

The dam is 280 feet high, 190 feet long on top, and contains 38,000 cubic yards of masonry.

It is expected the dam will be completed in June, but the project will not be formally opened until fall.

A movement has gained headway to have former President Roosevelt open the dam, on October 27, his birthday.

When completed, the dam will cost $5,400,000. It will irrigate 240,000 acres of land, and it is estimated by expert agriculturists that the crops of a single season will return enough to repay the entire investment of the government.

INTERNAL COMMERCE.

GOVERNMENT'S FIGURES.

[ASSOCIATED PRESS NIGHT REPORT.]

WASHINGTON, April 29.—Internal commerce of the United States during March made a favorable showing according to a report by the Department of Commerce and Labor. Live stock receipts and packing-house products fell below the average for March of the preceding five years in all principal markets. Grain receipts during March at fifteen primary interior markets, 67,487,371 bushels, compared favorably with the receipts for March of the two previous years. Anthracite coal shipments during the month from the eastern producing territory, 5,174,166 gross tons, proceeded at a lower rate than during the earlier months of the year, and the corresponding month in 1909. Building operations in 1904 cities of the country during March as measured by the value of permits given by municipal authorities aggregated $34,371,899 as against $44,953,947 for the preceding month, and $32,259,021 for March a year ago.

KAHN GETS CONCESSION.

COAST TO GET CONTRACTS.

[BY DIRECT WIRE TO THE TIMES.]

WASHINGTON, April 29.—[Exclusive Dispatch.] Congressman Kahn secured from the Secretary of the Treasury today important concession for Pacific Coast merchants. It has been the practice to give contracts for furnishing public buildings to Eastern firms only. Kahn has induced the Treasury Department to break through this rule. It is promised that bids will be received from California firms for furnishing the new San Francisco customs house.

GUEST OF KNOX.

LUNCHES CHINESE PRINCE.

[ASSOCIATED PRESS NIGHT REPORT.]

WASHINGTON, April 29.—Prince Tsai Tao of China, after meeting the President and the dignitaries of this country, was the guest at luncheon today of Secretary of State Knox.

After the luncheon the Prince and his suite were taken aboard the President's yacht, the Mayflower, and went down the Potomac to Mount Vernon where the representative of the Chinese throne placed a wreath on the tomb of Washington.

UP AND DOWN THE VALLEY.

PITH OF THE DAY'S NEWS FROM THE MIDDLE WEST.

[BY DIRECT WIRE TO THE TIMES.]

CHICAGO, April 29.—[Exclusive Dispatch.] Spring recovering from the recent attack of winter, suddenly became summer today, the mercury going away up into the eighties, making this the warmest day of the year, and the warmest April day since 1899. Today's maximum temperature was 86 deg. and the minimum 61 deg. Middle West temperatures:

	Max.	Min.
Alpena	42	32
Bismarck	56	46
Cairo	84	58
Cheyenne	64	44
Cincinnati	82	64
Cleveland	72	46
Concordia	92	66
Davenport	88	68
Denver	70	54
Des Monies	92	70
Detroit	74	38
Devil's Lake	54	44
Dodge City	90	62
Dubuque	88	66
Duluth	28	36
Escanaba	48	38
Grand Rapids	80	46
Green Bay	54	42
Helena	56	40
Huron	68	54
Indianapolis	82	56
Kansas City	94	68
Marquette	46	36
Memphis	82	62
Milwaukee	84	44
Omaha	88	72
St. Louis	88	62
St. Paul	80	50
Sault Ste. Marie	42	34
Springfield, Ill.	88	60
Springfield, Mo.	86	60
Wichita	96	62

AFRAID OF THE BOYS.

[ASSOCIATED PRESS DAY REPORT.]

ST. PAUL (Minn.) April 29.—Swann Anderson, a farmer on the north arm of Lake Minnetonka, lived for fifteen years in such dread of a charivari that he remained unmarried. Recently he died, and left a will making Mrs. Mary Danielson, his housekeeper, his sole legatee. Ira Nolan, a grandson, is contesting the will in the Hennepin county District Court. On behalf of Mrs. Danielson, who feels that she is entitled to the estate, according to the terms of the will, a mass of testimony has been introduced to show that Anderson, during the last fifteen years of his life, was in love with her and wished to marry her, and that he was deterred therefrom only by his fear the boys of the neighborhood would render his life a burden by an old-fashioned charavari. No decision has been handed down.

CHURCH GYMNASIUMS.

[ASSOCIATED PRESS DAY REPORT.]

CHICAGO, April 29.—A gymnasium to cost $100,000 will be a novel feature of the new church building which Sinai Congregation will erect at Forty-sixth street and Grand boulevard. A building permit taken out at the City Hall yesterday calls for a three-story brick church, to cost $200,000, and a gymnasium annex.

BANKER VERSUS BLACKSMITH.

[ASSOCIATED PRESS DAY REPORT.]

CHICAGO, April 29.—With a banker and a blacksmith as the opposing candidates for Mayor, Elmhurst, a suburb of Chicago, which, on May 16, will don city clothes, is in the throes of an unusually spirited political campaign. May 29 of last year, the village decided by one vote to become a city. The banker candidate for Mayor is H. C. Schumacher, heading the "Progressives." F. H. Goiterman, representing the "Stand Patters," is the blacksmith candidate. Each faction has a full ticket in the field.

ANNOUNCE WAGE INCREASE.

[ASSOCIATED PRESS DAY REPORT.]

OMAHA, April 29.—Official notice was received here yesterday at the local office of the Postal Telegraph Company that an increase in operators' salaries, effective June 1, will be made in all the company's principal offices. The increase ranges from 5 to 25 per cent., making the maximum salaries for operators $95 per month. The increase will be selective, and will be made after examination of operators individually as to their ability and general fitness.

WASHINGTON BRIEFS.

Navy League Directors.

WASHINGTON, April 29.—Former Secretary of the Interior James R. Garfield of Cleveland; Judge Thomas Burke of Seattle; J. P. Morgan, Jr., of New York City, and Henry H. Ward of Washington have been elected to the board of directors of the Navy League of the United States. Mr. Morgan is treasurer of the league, and Mr. Ward secretary.

SEEKS DIVORCE FROM CONVICT.

Mrs. Bertha C. Mackie of Cincinnati Also Asks for Custody of Young Son.

[BY DIRECT WIRE TO THE TIMES.]

CINCINNATI, April 29.—[Exclusive Dispatch.] Mrs. Bertha C. Mackie, living at Madisonville, a suburb of Cincinnati, yesterday filed her petition for divorce from John H. Mackie, recently convicted of embezzlement, and now serving a term in the Ohio penitentiary at Columbus, O., for that crime. Mrs. Mackie asks the court in this petition to allow her the custody of her little boy, stating that Mackie's record shows him unfit to have anything to do with the child.

Mackie is the man who fled from Columbus last June to Los Angeles, taking with him this same child in the care of a manicurist, who posed as his wife in Columbus. He slipped out of Columbus a few nights after his big sporting goods store there had burned and was traced to Los Angeles by private detectives employed by his wife and by creditors of the concern which had burned.

Mrs. Mackie has always lived with her mother, Mrs. Janet Green. Mackie was convicted of embezzling money from Mrs. Green. His wife says in her petition that since he is a convict, she wishes separation. This has always been a cause for divorce in Ohio.

LIFE INSURANCE BANQUET.

J. W. Whittington of Los Angeles Addresses Chicago Association of Underwriters.

[BY DIRECT WIRE TO THE TIMES.]

CHICAGO, April 29.—[Exclusive Dispatch.] J. W. Whittington of Los Angeles, president of the National Association of Life Underwriters, was the guest of the Chicago association at its dinner tonight at the Advertisers' Club.

Mr. Whittington is on his way back to the Coast after a tour of all the southern and eastern associations and, before he gets home, will have visited fifty of the fifty-five associations in this country.

He spoke with enthusiasm of the spirit of coöperation and the high ideals he had found everywhere and gave much of the credit for this to the work of the underwriters' associations. The code of business ethics recently adopted in Chicago was cited as a reflection of the new spirit.

Life insurance, it was pointed out, is now taught in many universities and its principles are a part of the public schools of California.

Mr. Whittington urged agents to study the needs of their prospects and to sell them the kinds of contracts that would meet their needs, regardless of the commission to the agent.

DIES TO SAVE CHILDREN.

Workman Seizes Live Wire to Coil It Out of Way and Slip Gives Fatal Shock.

[BY DIRECT WIRE TO THE TIMES.]

LA PORTE (Ind.) April 29.—[Exclusive Dispatch.] A heroic effort to protect the lives of a group of school children on the part of David J. Smith, formerly of Chicago, resulted in his instantaneous death at noon today. A wire of the La Porte Electric Company broke, one end falling across a barn and the other on the street near the gutter.

For ten minutes after the wire broke one end was sputtering and spitting fire in the street. Smith came by returning from his work, and realising the peril to school children of a fatal contact with the wire, used his felt hat as a glove for his left hand and managed to wind one coil of the wire around the pole.

The wire slipped and snapped, and Smith, thoughtless for the moment, grabbed the live wire with his naked hand. A flame of eighteen inches shot out and he fell dead.

Smith is survived by a widow and four children.

MYSTERIOUS LOSS OF GEMS.

New York Police Detectives Secretly in Big Case Which Is Kept Sub Rosa.

[ASSOCIATED PRESS DAY REPORT.]

NEW YORK, April 29.—Thousands of dollars worth of stolen diamonds and a rare Hungarian opal are being hunted for high and low today by some of the most discreet members of the Municipal Detective Bureau on orders from headquarters to recover the gems at any cost, but to keep the facts about the robbery secret.

Where, when or from whom the jewels were stolen is not publicly known. It is generally understood that the woman who was robbed was one of those prominent in the quieter and more exclusive circles which formed a part of the Drexel-Gould wedding.

The opal is centered in a brooch valued at $5000. The other stolen articles include a pair of diamond earrings valued at $3000.

TEN BURNED IN FIRE.

Others Reported Missing and Several Injured in Conflagration in Ontario.

[ASSOCIATED PRESS DAY REPORT.]

CORNWALL (Ont.) April 29.—Ten persons were burned to death, a number are reported missing and several were injured in a fire which destroyed the Rossmoore Hotel and other buildings here early today. The property loss is $250,000. The dead:

CHARLES S. GRAY, proprietor of the Rossmore Hotel, his wife and two children. Gray perished in an attempt to rescue his family.

BENJAMIN FIELDING, accountant of the Sterling Bank.

CHARLES GANGE, teller of the Bank of Montreal, Levis, Que.

MRS. W. TAYLOR ARCHIBALD and MISS WHITE of Cornwall, guests.

WILLAM HULME, a porter.

ERNEST BULLEN, bell boy.

VOLUNTARY STARVATION.

Former Populist Politician of Washington May Die Unless Forcibly Made to Eat.

[ASSOCIATED PRESS DAY REPORT.]

SEATTLE, April 29.—L. E. Rader, former member of the Legislature, former State Treasurer, and a leader of the Populist party when it dominated the State of Washington, is lying in a room in a hotel in this city, almost dead from voluntary starvation, begun twenty-seven days ago, on the advice of a woman doctor who prescribed abstention from food and drink as a remedy for all ailments.

There is no one with authority to compel Rader to take food. The only way of saving his life, the City Physician says, is to have him declared insane and feed him forcibly.

The Corporation Counsel was asked today whether the City Physician may take such action.

Rader is at liberty under $2500 bail, awaiting trial on a charge of swindling by means of a land lottery conducted by the Southern Pacific Land Company, of which he was secretary and manager.

OBITUARY.

Sister Euripia.

DENVER, April 29.—Sister Euripia, the oldest nun in Colorado, who crossed the plains to Denver by ox team and established St. Mary's Academy here, died here Wednesday at Loretta Heights Academy, aged 80. Sister Euripia was a native of Ireland, and her family name was Tollan. She came to America as a young girl and entered Loretta Academy at Loretta, Ky., the mother house of the order in America. In recent years Sister Euripia had had charge of the dormitories at Loretta Heights Academy, and, until ten days ago, when she was stricken with pneumonia, she had been quite active.

Guglielmo Pifferi.

ROME, April 29.—A typical figure of the Vatican passed today with the death of Mgr. Guglielmo Pifferi, who had been the sacristan or pariah priest of the apostolic palace since the time of Pius IX. The aged rector died in the arms of the Pope, who had gone to the bedside upon learning that the end was near. The monsignor had served for fifty years under three Popes. The post of sacristan has existed for six centuries and is always conferred upon an Augustinian.

Martin Morua Delgado.

HAVANA, April 29.—Martin Morua Delgado, Secretary of Agriculture in the recent reconstructed Cuban Cabinet, and former president of the Senate, died last night at Santiago de Las Vegas. He had been in ill-health for several months. Minister Delgado was 54 years old and was the most prominent negro political leader in Cuba.

LOCAL TRAVELERS.

Los Angeles People Who Are Registered at Hotels in Other Cities.

[BY DIRECT WIRE TO THE TIMES.]

NEW YORK, April 29.—[Exclusive Dispatch.] The following Los Angeles people are registered at New York hotels: Park Avenue, J. F. Mahlstedt and wife; Manhattan, W. C. Durgin, Miss J. M. Durgin; Belmont, J. T. Carlisle; Breslau, J. V. Rosenfeld. From Ventura: Marlborough, P. J. Grogan. From San Diego: Grand Union, H. H. Weddle; St. George, Miss C. M. Gulby. From Pasadena: Bartholdt, A. M. Harrah.

IN CHICAGO.

CHICAGO, April 29.—[Exclusive Dispatch.] The following Los Angeles people are registered tonight at Chicago hotels: Congress, A. B. Hall, Robert D. Grant; Great Northern, L. L. Yates; Grand Pacific, Mrs. E. Connelly and daughter, Mr. and Mrs. C. F. Hayden; Brevoort, S. B. Marks; La Salle, J. M. Elliott. From Redlands: Congress, Mrs. E. F. Partridge, Miss Partridge; Great Northern, Glen F. Shepard; La Salle, Mrs. Wilmeroth, Miss Wilmeroth; Lexington, Miss Blanche Smith. From San Diego: La Salle, Harry Allen.

IN SAN FRANCISCO.

SAN FRANCISCO, April 29.—[Exclusive Dispatch.] The following Los Angeles people are registered tonight at San Francisco hotels: Palace, R. W. Drumgold, Harry W. Colt, John S. Horsly, W. G. Halstead, Charles F. Manning, Benjamin Andrews. From Pasadena: H. C. Stewart; from Coronado, Maj. C. O. Ross and wife; St. Francis, J. A. Graves, E. A. Pardee, Marcy H. Heilman, George B. Skinner, J. M. Norton, Harry G. Holabird.

Resorts.

HONOLULU $110

Round trip, first-class; 5½ days from S. F. Twin screw S. S. Sierra (10,000 tons displacement), classed by Lloyds 100 A1, under command of Capt. H. C. Houdlette, will sail from S. F. for Honolulu May 7, May 24, June 13, etc. The Sierra has double bottoms, water-tight compartments, two sets triple-expansion engines, bilge keels and equipped with wireless. This is the time to visit the volcano Kilauea. It is unusually active. BOOK NOW and secure best berths. Line to TAHITI and NEW ZEALAND. S. S. Mariposa and S. S. Moana of Union Line. Sailings May 21, June 29, etc. Tahiti and back, $125, first-class. New Zealand (Wellington), R. T., $240.25, first-class.

OCEANIC S. S. CO.
672 Market St., San Francisco. A. M. Culver, Agt., 334 S. Spring St. Phone 6789, Main 2917.

SAN JACINTO HOT SPRINGS
Modern Hotel and Bath House. Wonderful curative hot mud sulphur baths. Trained attendants. On the Santa Fe. Rates $2 per day. Taylor Carriage Co., 644 S. Olive, or Peck-Judah Co., 853 S. Spring st.

City Restaurants.

Raisin Day At The Palace

restaurant, will be honored. Meats, a la polonaise, will be served, also Raisin bread and all kinds of delicious desserts prepared in a way to please an epicure. While dining, you can listen to the delightful strains of the

Blue Danube Waltzes

or the Overture to Semiramide, played as only a finely trained Hungarian orchestra can play. Bring your family and enjoy Good Music and Good Food.

A "sure thing" for "Raisin" the spirits.

Cor. 1st & Spring

Cafe Bristol

A cool dining-room where you can get a really good dinner, faultlessly served. Music by Bristol Orchestra. Entire basement H. W. Hellman Bldg., 4th and Spring.

Los Angeles Hotels.

Hotel Alhambra

Summer rates. New and absolutely fireproof, 120 rooms, 50 baths, European plan, walking distance from all theaters, Courthouse and New Government Buildings. Located above the soot, dust and fog.

116 N. Broadway, Phone Main 7900.

Resorts.

TROUT! TROUT!! TROUT!!!

The trout season for all kinds of trout opened in Ventura county April the first. The fishing is better than it has ever been before and the limit is easily obtainable, both at our main resort.

Wheeler's Hot Mineral Springs
And at Our
"Wheeler's Cold Springs"

Camp on the Sespe River, which is reached by trail from the Hot Springs—distant nine miles. Saddle horses may be hired for the trip at reasonable rates. The camp is well appointed and in charge of a competent man. At the Hot Springs one has the choice of rooms in the hotel, frame cottages or tent houses. Natural hot mineral water tub and plunge baths. Rates $12 to $16 per week, including baths. Take G. F. to Nordhoff, where our stage meets train. For further information ask Peck-Judah Co., 853 So. Spring, Los Angeles. The Times Bureau or write or phone,

Wheeler's Hot Mineral Springs
Nordhoff P. O., Cal.—Ventura County.

FOLLOWS' CAMP *The Trout Angeler's Paradise*

Finest trout fishing anywhere in the San Gabriel River. Stage leaves Azusa Saturday at 9:30 a.m. and 3 p.m. See PECK-JUDAH CO., 853 South Spring, or write or phone MRS. R. M. FOLLOWS, Azusa. Home phone "Azusa" 53.

SIERRA MADRE

We look down on all our neighbors because we are situated on the high foothills at the base of famed Mt. Wilson. Sierra Madre cars, Sixth and Main, five minutes past the hour. DO NOT FAIL TO VISIT US.
SIERRA MADRE BOARD OF TRADE.

GREAT NORTHERN RAILWAY

It Costs No More

To go East via San Francisco, Portland, Seattle and Spokane.

THREE luxurious, electric-lighted, transcontinental trains daily through finest scenery on the Continent. Get illustrated booklets and full information from

J. W. PHALON, Trav. Frt. and Pass. Agt.
606 South Spring St. Los Angeles, Cal.
Tel. Sunset Broadway 1216; Home F 1364.

Scotts Camp for Trout

Four hours from Los Angeles. Get literature at 502 Stimson Bldg. 3rd and Hope. Phone A3569.

Resorts.

The Times Branch Office and Free Information Bureau
531 S. Spring St.
Advertising Copy and Subscriptions Received

Open Daily 8 A. M. to 9 P. M.

THE TIMES FREE INFORMATION AND REPORT BUREAU is for the accommodation of those seeking recreation, rest and recuperation at seaside and mountain resorts. Particulars are furnished regarding routes, rates, etc. Photographs, circulars and transportation literature on hand for inspection and distribution. Times readers can obtain here a vast amount of information that would take a week and in many instances longer if they were compelled to write for it.

HOTEL VIRGINIA

Long Beach, California

Saturday Night Ball Week End Sunday Concert

These week-end affairs at the Virginia are a delightful change to many people. Table d'hote Saturday night dinner to Monday morning breakfast, $7.00 single or $12.00 double, including meals. Tennis, Saturday Night Ball and Sunday Concert dinner served from 12:30 to 2:30. Supper from 6 to 8. Conducted on the American plan; very moderate. Formal opening of the Virginia Country Club Sunday afternoon. Golf course is in splendid condition. Write for reservations. Managed by CARLETON

Los Angeles Representative, 533 South Spring St.

LOW SUMMER RATES

Hotel Hollywood

Situated midway between Los Angeles and the sea in the famous Hollywood mountains. Ocean breezes daily. New paved boulevard just completed between Los Angeles. Also fine boulevard between hotel and Santa Monica, 15 miles direct to ocean. Home Phone 57011, Sunset Hollywood 1.

Spend the Balance of Your Time in California

HOTEL CASA LOMA
REDLANDS

The most beautiful season of the year. Write for rates. Jas. S. Hubbard, Manager.

Ye Alpine Tavern

Situated on Mt. Lowe. A mile above the sea. American plan, $15.00 per week. Choice of rooms in hotel or cottages. No mosquitoes. Invalids taken. Telephone Passenger Dept., Pacific Electric Ry. Co. Free Information Bureau, for further information.

Radium Sulphur Springs COLEGROVE

TAKE BATHS AND LIQUID SUNSHINE

IT SPARKLES AND FOAMS LIKE CHAMPAGNE. Drink the pure fine mineral water. It purifies blood, keeps you young. Baths invigorate body. HOT BATHS cure Rheumatism, Constipation, Colds, Asthma, Paralysis, Diabetes, Stomach, Liver, Kidneys, Bladder, Blood, Nervousness, Female Troubles. Makes skin velvety, hair silken. Physician in charge. Water delivered. Take Melrose Ave. cars direct to springs.

HOTEL MARYLAND

and the Beautiful Maryland Bungalows. Open All Year. D. M. LINNARD, Manager. PASADENA, CAL.

5500 feet elevation.

ORCHARD CAMP

Open for Campers. All the Comforts of Home; Close to Pacific Electric Madre.

ARROWHEAD HOT SPRINGS

GREATEST PLACE IN THE WORLD FOR THE CURE OF RHEUMATISM. Take Salt Lake, S. P. or A. T. & S. F. to San Bernardino. Stage direct to Hotel, six miles north.

Bimini Hot Springs Hotel Los Angeles

The most complete hot mineral establishment in the world. Telephone in every room. Auto to and from Pacific Electric Depot. Take Sierra Madre car to Baldwin Ave. and Huntington Drive, transfer to Baldwin Ave. car direct to Hotel, six miles north.

Elec. to Sierra Madre.

MT. WILSON

American Plan, $3.00 a day; $17.50 per week. Take Pacific Electric to Sierra Madre. Times Inf. Bureau or Peck-Judah for further information.

Eden Hot Springs

Beautiful Summer and Winter Resort. Located in Sierra Madre Mountains. Natural hot mineral water swimming pool. Rates $10 per week, including baths. Excellent hunting in season for redhead people. N. BLACK, Manager, Beaumont, Cal.

Glen Ranch Resort

Now open. Situated in the heart of San Bernardino Mountains. Elevation 1200 feet above sea level. Get folder from Times Information Bureau. Address all communications to Glen Ranch, Cajon, Cal.

CAMP RINCON TROUT FISHING OPENS MAY 1.

Home comforts. $2.00 per day, $12 per week; best of everything in season. Secure reservations now. Call up ARGUS. Home Phone 41. RINCON CO., H. D. Briggs, Manager, Argus, Cal.

LAKEVIEW INN Elsinore Hot Springs

Overlooking beautiful Lake Elsinore. Hot Sulphur and Mineral Water pool. Medical consultations free. Accommodations first class. Auto service to San Diego. Address J. E. CUTLER, Manager.

Hotel Julian 46 Cedar Ave., Long Beach, Cal. M. Proprietor.

Delightfully situated one block from ocean, facing Pacific. Well furnished large verandas. Special rates for April and May. Those planning a day at the beach can obtain excellent meals at our dining room.

Camp Curry, Yosemite

Open May 15 to Oct. 15. Reservations can be made through any of the principal hotels. The Times Free Information Bureau, 531 S. Spring St., Los Angeles, or address David A. Curry, Camp Curry, Yosemite.

ELSINORE, Bundy Hot Springs Hotel

Curative Hot Sulphur Baths under hotel roof. Free automobile to and from pool. Medical consultations free. Accommodations first class. Auto service to San Diego. Address J. E. CUTLER, Manager.

Los Angeles Hotels.

Protection From Fire
WHEN YOU STAY AT THE
King Edward Hotel
THOROUGHLY FIREPROOF
OF MODERN HOTEL CONSTRUCTION
STEEL, TILE AND CONCRETE

All outside rooms with hot and cold water; about half with private baths in every room. Absolutely fire-proof. Excellent cafe in connection.

Front Room $1.00 per day — Single Room $1.50 per day
Two People $1.50 per day — Two People $2.00 per day
Room with Bath $1.50, $2.00 and $2.50 — Single Room $2.00 per day
Two People $2.00, $2.50 and $3.00 — Two People $3.00 per day
Our Electric Free Bus Meets all Trains.

HOTEL HINMAN

SEVENTH AND FIGUEROA STS.

Apartments and Rooms

LUXURIOUS. (UNDER ENTIRELY NEW MANAGEMENT)
FIVE MINUTES FROM BROADWAY

The Leighton Hotel

American Plan. OVERLOOKING WESTLAKE PARK. Rates on Application.

Leighton Hotel Co.

Duke Apartments

Nicely furnished modern rooms; first class; suites, single or en suite; rates reasonable. Phone

J. B. DUKE, Owner and Manager

nes Branch Office
and Free
ormation Bureau
31 S. Spring St.
ising Copy and Subscriptions Received
TION AND RESORT BUREAU is for the
ation, rest and recuperation among
are furnished regarding Hotels; the
ary and transportation literature are
Times readers can obtain here, in a
week and in many instances longer
or it.

L VIRGINI
Beach, California
k-end affairs at the Virginia are pro
change to many people. Think of it!
ner to Monday morning breakfast, in
le or $12.00 double, including room
aturday Night Ball and Sunday Concer
ved from 12:30 to 2:30. Supper from
on the American plan; very reas
ening of the Virginia Country Club 6
olf course is in splendid condition. Wri
ations. Managed by CARLETON
wles Representative, 552 South Spring

SUMMER RATES
ollywo
ngeles and the Sea in the famous Santa
paved boulevard just completed between
between hotel and Santa Monica. Cars
7211. Sunset Hollywood

e of Your Time in Californ
CASA LO
EDLANDS
the year. Write for rates. Jas. S.

oine Tavo
ile above the sea. American plan,
rooms in hotel or cottages. No co
Passenger Dept., Pacific Electric R
r further information.

Springs COLEGROVE, LOS
THS AND LIQUID SUNSHINE
LIKE "HAMPAGNE. Drink the most p
blood, sweeps you young, revivifies, rejuv
nations. Constipation, Colds, Asthma,
ver, Kidneys, Bladder, Blood, Bright's
ety, hair gains. Physician in charge.
Avs. cars direct to springs.

L MARYLAND
aryland Bungalows. Open All Sum
RD, Manager. PASADENA, CAL.

CHARD CAMP
ators of Home; Close in. Pacific Electric

EAD HOT SPRIN
HE WORLD FOR THE CURE OF RHEU
& S. P. to San Bernardino. Electric car

SOUTHWEST.
ains in Arizona Merge.
Flow Routes.
Service.
TO THE TIMES.]
, April 29.—[Exclu
The Tri-State Tele
which recent
Southwestern Tele
Company of El
telephone company
N.M., and the Las
has taken over
plants as an
to connect Los
Pass on the west and
Pass on the north.
be strung along
right of way from
thence on the
's poles to Benson,
Douglas and other
the merged com
n E Paso.
is now being built
step in the mer
from there the line
Angeles via Phoenix.
subsidiary company
ration, which is in
western field ahead
competition.

SPRINGS DISGUSTED.
Kansas City to Find
Had Jumped
Bond.
TO THE TIMES.]
(Mo.) April 29.—[Ex
A thoroughly dis
John F. Rennick,
train last night for
Wash. He had come
Mr. W. Patterson, a
in the hands of the
had honored the requi
of Washington,
was asked for his
that the latter, while
bond of $1500 had
to make a mint swear."
having. "Ride 2000
of the way and
the rest, all to get
going home and
don't care what
this is not a case of
Mr. Patterson,' but
Jefferson.'"

TORS DROWN.
IN OPEN BOAT.
NIGHT REPORT.]
C.) April 29.—Super
of the provincial
ations yesterday con
brought Tuesday
Tees that four
drowned off the
Denver Island. The
Hattie; his son, aged
son of the
; a mining en
Bond was for
from Toronto.
in an open boat for
April 8, and no trace
until yesterday,
several articles
washed ashore. The
been found.

HIS METHODS.
TO RESIGN.
TO THE TIMES.]
29.—[Exclusive
out of a row
handsome new
T. Euster, pas
Methodist con
will be asked
Committee, at

GREAT PACIFIC SLOPE.

REQUEL.
T TRIO
"CANNED."
Suspended for
g Editor.
Complaints of
ness.
and Pasadena
Involved.
TO THE TIMES.]
UNIVERSITY, April 29.
ch.] As a sequel
last Saturday morn
Erie Leaf, '12, the
Topsail," was given a
Laguna, two stu
ended today and the
the university daily
ed from his position.
'12, of Pasadena and
'12, of Tacoma, are
who were "canned." It
that they had probably
to the trouble a week
the participants at
the fact that they
V. Fuller, Jr., the de
the son of the mil
manufacturer of San
alleged offense was
the public press to in
ence against a fel
ording to the an
the Student Affairs
e Leaf was attacked
sustained an editorial
writer expressed his
Miller, the writer
the "Sequoia," would
the treatment at the
fellow-students which
Fuller maintains that
planned before his
the Student Affairs
ended for an indefinite
for using offensive
assembly.
the faculty came as a
urrences during the
med to indicate that
not intend to inter
'11, of Hollywood,
of the daily paper
In an editorial to
the justice in suspend
more than a hun
in the demonstra
athlete with a rec
par with those of
Morton, whose suspen
immediate cause of, at
Leaf. He is a 'varsity
man. Wilkeson also
prominent in col
and dramatics. Many
ering if a demonstra
against the action
Affairs Committee. The
affected by the order
and popular among
the student body.

THE IRONY OF PRISON FATE.

Model Convict Skips While Pardon Awaits Him—Now He's a Fugitive.

[ASSOCIATED PRESS NIGHT REPORT.]

PHOENIX (Ariz.) April 29.—Juan Ramirez, was sent to the penitentiary from Tucson for robbery, for a six-year's term. He was a good prisoner, and time allowances brought his services near to expiration. A pardon was granted a couple of days ago to be presented when he returned last night from doing special work outside the prison wall. He did not return and is now a fugitive from justice.

asking the pastor to retire at once. Mr. Euster is now out of the city.

Mr. Euster is known as the "church builder," because of his success in this line in other cities. He was transferred to Portland from Pendleton, expressly to conduct a building campaign. The campaign was successful, the church is far along towards completion, but the Building Committee has balked. Its members will withdraw their support, they say, if Euster doesn't resign. Just what has caused the break the public does not yet know.

SPUDS NEVER SO CHEAP.

Washington Farmers Are Using Them for Fertilizer—New California Tubers in Demand.

[BY DIRECT WIRE TO THE TIMES.]

TACOMA (Wash.) April 29.—[Exclusive Dispatch.] Potatoes were never so cheap as now. The best potatoes in the State, carefully graded and resacked, sold yesterday as low as $14 per ton, other rehandled stock sold down to $8 per ton. Last year at this time $38 was asked for the best tubers. Not even during hard times—just proceeding the discovery of gold in Alaska—did the potato price touch the present level.

Potatoes are so cheap that farmers are letting them rot in pits. In Skagit county, where the flood wet many tubers, causing some damage and necessitating rehandling, farmers are putting dynamite into big piles of tubers and scattering them broadcast over the fields as a fertilizer.

Where cattle or other live stock is raised, farmers are feeding their surplus spuds. Many, however, who have good, sound potatoes, are shipping to Puget Sound markets, anxious to get what they can. While in former years farmers and dealers have been able to ship potatoes into Montana and Northern California, when the supply was excessive here, this year the supply of potatoes was excessive all along the Coast.

New California potatoes arriving by every steamer are having a large sale, emphasizing the lessening demand for the old native stock. Some of the latter will go to Alaska.

FOR SAFE AND SANE FOURTH.

Portland Passes Ordinance, But Suspends Operation Till Next Year to Protect Merchants.

[BY DIRECT WIRE TO THE TIMES.]

PORTLAND, April 29.—[Exclusive Dispatch.] Portland will have a safe and sane Fourth of July—but not this year.

The City Council has passed an ordinance, which will take effect August 1, 1910, and will therefore permit of the sale of fireworks this season by the wholesalers and retailers who are engaged in this business. This was finally agreed upon by the Mayor and members as a fair action.

There was no real opposition to the measure, inasmuch as it serves notice more than a year in advance to all dealers in fireworks.

It had been made plain to the members of the Council that the Portland trade had been supplied with goods for this season's use to the extent of more than $100,000 and that some of the merchants would be ruined should the ordinance prohibit the sale of these this year.

Mayor Simon will undoubtedly do all in his power, through the police force, to curtail the discharge of fireworks this year.

MARBLE TABLET UNVEILED.

Stockton Reverses Memory of Founders of Its Hazelton Free Library. Appropriate Ceremonies.

[BY DIRECT WIRE TO THE TIMES.]

STOCKTON, April 29.—[Exclusive Dispatch.] A marble memorial tablet, suitably engraved, was unveiled in the main room of the Hazelton Free Library last night with appropriate ceremonies. Four names of Stocktonians, all of whom are now dead—are inscribed upon the tablet. They are Capt. C. M. Weber, who founded Stockton and died in 1851, Frank Stewart, 1885, William P. Hazelton, 1892, and Maj. J. D. Peters, 1908.

Judge Frank H. Smith, president of the library trustees, was chairman, and, after a few remarks, Miss Julia Weber, daughter of the late Capt. Weber, who donated the ground, unveiled the pretty tablet.

Judge Albert G. Burnett of the Third District Court of Appeals was the orator of the evening and delivered an address intermingled with the history of the library and how the honored citizens had made it possible for Stockton to have one of the best and best-stocked libraries of any of the inner cities. A musical programme followed.

AN OLD CITY DIRECTORY.

Ancient Volume Found in Sacramento Contains Name of Edwin Booth and Other Celebrities.

[BY DIRECT WIRE TO THE TIMES.]

SACRAMENTO, April 29.—[Exclusive Dispatch.] When moving into the new City Hall a few days ago, the City Clerk discovered a musty, old volume, a city directory of Sacramento of 1855. It has been examined with great interest and proves to contain the names of many pioneers who later became famous.

The most illustrious name in the old book, without a doubt, is that of Edwin Booth, the greatest living tragedian of his day. Booth's name appears in the appendix. His occupation is given as a tragedian and his residence as "Mrs. Torrey's." Mrs. Torrey's place was a fashionable boarding-house which now is the center of the Japanese quarter.

Other names of people who afterward became well-known throughout the entire nation, are Newton Booth, afterward Governor and Senator; Mark Hopkins, Charles Crocker and C. then a law student. Hopkins and Charles Crocker were members of the Common Council. Huntington and Hopkins were engaged in the hardware business.

Only a few people whose names are contained in the old directory are still living.

TEN-THOUSAND-DOLLAR HEN.

Prize Bird Will Be at Coast Poultry Show, Guarded by Five Policemen.

[BY DIRECT WIRE TO THE TIMES.]

STOCKTON, April 29.—[Exclusive Dispatch.] "Pegzy," a hen, valued at $10,000, will be the big feature of the first poultry show to be given next November by the San Joaquin Poultry Association at Marysville, which has already commenced the preliminaries, and expects to hold the biggest exhibition ever attempted in the West. This famous hen is the property of the Keller-Straus farm, near Kansas City, and is of the Crystal White Orpington breed. The hen has created a sensation wherever shown. She is attended by five liveried policemen wherever she is shown, and at the last show exhibited, she was ordered from the show room for blockading the aisles. She was then moved to a store window and was ordered out of the city where exhibited, as the crowds about the window hindered the traffic of the streets.

All of the breeders of high-class poultry have joined the association and the new organization is taking first rank in societies of the kind in the interior. About fifty birds will be sent to the Marysville show from this section, along with literature booming the local exhibition.

TWO SKELETONS UNEARTHED.

Old Settler Declares They Prove Murder in Connection With a Disappearance Years Ago.

[BY DIRECT WIRE TO THE TIMES.]

ALTURAS, April 29.—[Exclusive Dispatch.] Two skelatons, recently unearthed by James Payne in a corner of the Modoc County Courthouse yard in this city, are declared by Samuel Todd to be those of a woman and her child, who disappeared mysteriously thirty-two years ago, and were never again heard from.

The theory advanced is that they were murdered and the crushed skull of the woman's skeleton bears out this theory. The skeletons lay close together, two feet below the surface of the ground.

Todd says a woman named Brunridge, and two daughters, came here thirty-two years ago when the county was sparsely settled. A French blacksmith named Jereaux was intimate with them. One of the girls was the mother of the infant and Mrs. Brunridge sought possession of the child in court, claiming her daughter was unfit to care for it.

A jury of three men, one of whom was Todd, decided the child's mother was as fit as its grandmother to rear it. A few days later Jereaux reported that the girl and her baby had disappeared. No one paid any attention to the matter at the time and Jereaux soon left with the other two women for parts unknown.

ALMOND GROWERS UNITE.

Organization Will Handle Crops of Individuals—Big Harvest Predicted for California.

[BY DIRECT WIRE TO THE TIMES.]

SACRAMENTO, Aphil 29.—[Exclusive Dispatch.] The almond growers of California are uniting themselves into a strong, non-profit, coöperative organization along the same lines as the California Fruit Growers' Exchange, the citrus fruit organization of Southern California. This organization will handle the crop of individual growers.

The Fair Oaks Almond Growers' Association, incorporated here yesterday, is one of many small concerns to be joined into a central body, which is likely to be called the California Almond Growers' Exchange, with headquarters in this city.

Practically the entire almond crop of the United States is raised in California. The output last year was about 2000 tons. This, however, is only about one-fourth of the almonds used in this country, the remaining three-fourths being imported from Europe. The crop this year promises to be one of the best in the history of the industry in California.

The central body will make no profit in handling the crop. The grower is to be the one profited and each one or each small association will bear its proportion of expenses.

DAWSON SEASON EARLY.

Canadian Klondike Company Already at Work—Real Thaw Is On—Condemned Dynamite Burned.

[BY DIRECT WIRE TO THE TIMES.]

TACOMA (Wash.) April 29.—[Exclusive Dispatch.] Dawson telegrams say the Canadian Klondike Company's dredge No. 1 started operations Sunday, the earliest in the history of Klondike. The company expects to operate 200 days before the cold weather compels them to shut down.

The Dawson season is more backward than was expected three weeks ago. The spurt of warm weather then laid trails bare. It has since been very cold at night.

The real thaw has now begun, and water is running freely. Three inches of snow fell several days ago, which means a great benefit to miners for sluicing purposes.

Cordova telegrams say a novel sight was witnessed there Monday, when 200 cases of condemned dynamite and black powder belonging to the Copper River Railway, were set afire and burned.

The explosives were condemned by the railway because it had become warm and melted, so that glycerine was running out of the cases. Afterward the mass froze and had to be picked apart.

As the fiery mass ignited flames shot up into the air a distance of 200 feet or more, forming a grand spectacle. The explosives were worth $4000.

WANT MISSING BANKER.

Depositors of Defunct Bellingham Concern Anxious to Find Former President Welty.

[BY DIRECT WIRE TO THE TIMES.]

TACOMA, April 29.—[Exclusive Dispatch.] An effort will be made to locate H. J. Welty, late president of the Home Securities Savings Bank of Bellingham, which closed its doors on March 21.

Frank Schwarz, chairman of the Depositors' Committee, admits that an attempt will be made to bring the missing bank president back to Bellingham. No charges have been made against him.

It is asserted by depositors that if former President Welty were present he might be able to throw some light on matters which now puzzle them. It is claimed that more money was worth. About $28,000 was loaned on property in Oregon which, the depositors say, is not worth a song.

The 1777 acres of Yakima land which is down on the books for $60,000, $10,000 of which has been paid, is said to be worth not more than $25,000. F. C. Swartz and L. C. Countryman will will make a detailed report on the Yakima land at the depositors' meeting tonight.

Whatcom county will probably be asked to contribute to the expense of locating former President Welty.

HYPNOTIST INDICTED.

Grand Jury Returns Bills Against Faker and Assistant for Frand. Worked Slick Scheme.

[BY DIRECT WIRE TO THE TIMES.]

SACRAMENTO, April 29.—[Exclusive Dispatch.] After an investigation of the practices of Dr. Fer Don, the hypnotist, the grand jury returned indictments against him and Dr. H. Thornberg, his assistant, charging them with obtaining money under false pretenses. Bonds of $11,000 were fixed in each case. Dr. Thornberg, who arrived today from Oakland, deposited $500 cash for his release.

The true name of Fer Don was not known to the officers or to the grand jury and neither are his whereabouts. He is somewhere in the East, the last heard of him being at Chicago.

The charges investigated by the grand jury were made by patients who had been under treatment by his assistants and from whom a fee had been accepted under promise of cure. The system pursued by the practitioner was to name a sum of money for which he would cure the patient and demand a portion of the money down. In the midst of treatment, it is said, he would refuse to go further until paid the balance.

MARE ISLAND LOSES.
WILL NOT BUILD COLLIER.

[BY DIRECT WIRE TO THE TIMES.]

VALLEJO, April 29.—[Exclusive Dispatch.] From present indications it would appear that the Mare Island navy yard will not be given an opportunity to build one of the two new colliers authorized by Congress, some two years ago, and for which provision was made in the recent Naval Appropriation Bill. The sum of $900,000 was set apart for the construction of each of the vessels, one of which was to be built in a navy yard on the Pacific Coast. The estimates made here fixed the cost of construction at $1,400,000 and Senator Perkins took up the battle with the Navy Department to get the limit cost increased to the figure necessary. Secretary of the Navy Meyer, in letters, says because of the excessive cost the building of the collier cannot be undertaken here, but says he will ask that the vessel be constructed by contract in a private shipbuilding yard, where, it is claimed, it can be done within the amount appropriated. The local authorities have determined to make a decided stand to secure the building of the vessel.

SURVIVES CYANIDE BATH.
SLIPPED INTO TANK.

[BY DIRECT WIRE TO THE TIMES.]

RENO, April 29.—[Exclusive Dispatch.] William Rogers, employed at the big cyanide plant of the Charles Butters Company in Six Mile Cañon, had a remarkable experience Wednesday night. While working on a valve near one of the big cyanide tanks, he fell headlong into the tank, which is fully twenty-five feet deep. Fortunately, assistance was close by. The first aid to the injured, always on hand at the plant for such emergencies, was applied, and he was relieved of any of the cyanide solution that he swallowed. Treatment was also administered to his eyes. Excepting a little soreness about the eyes, he appears to have escaped all the usual fatal results. His experience is regarded as unprecedented by physicians, the solution being deadly in its effects.

SLOPE BRIEFS.

Park Board Directors.

SACRAMENTO, April 29.—Gov. Gillett today appointed John Parkinson and Fred E. Pierce members of the board of directors of the Agricultural Park Association, which will have charge of the Los Angeles exposition building for which the State has appropriated $250,000.

Alabama Requisition Granted.

SACRAMENTO, April 29.—Gov. Gillett honored a requisition yesterday afternoon from Gov. Brown of Georgia for the return to Atlanta of Mrs. B. F. Carrillo on the charge of simple larceny. She is accused of stealing $910 from J. T. Gilleland.

G.A.R. Appointments.

SACRAMENTO, April 29.—Department Commander Capt. E. L. Hawk of the G.A.R., for the district of California and Nevada, at a reception in Newcastle last night announced the appointment of Harrison Bennett of Sacramento, as Assistant Adjutant-General, and George D. Kellogg of Auburn as Patriotic Inspector.

Sells Cherries for $27,000.

SUISUN, April 29.—[Exclusive Dispatch.] E. S. Jones, a well-known orchardist of Green Valley, has sold his crop of cherries on the trees, the purchasers to harvest and market the fruit. The price received is $27,000. This is possibly the largest cherry orchard in the State. It contains 125 acres.

Pig 'n Whistle

Trade mark Registered
Buttermilk Chocolates
Just Elegant Richness.
Very Pleasing and Popular.
Fresh Today
Pig and Whistle Co.
Makers
224 South Broadway

The Best Clothes—The Fairest Prices
Shields & Orr
TAILORS
201-205 Delta Building
426 South Spring Street

Misses Pongee Suits $9.95

ARTHUR LETTS Broadway Department Store
HOME 10571. BDWY. 4944. BROADWAY COR. 4TH. LOS ANGELES.

Equip Yourself With a Bathing Suit

Great End of Month Sale
Tailored Suits, $15.00 to $29.50 Garments $12.50

Here's news of a sale of women's suits embracing garments that have been features with us at $15.00, $17.50, $19.50, $22.50, $25.00 and $29.50.

Included are cream serges, French serges, tropical serges, tropical worsteds and novelty suitings. These, in addition to fancy woolens, comprise the materials that go to make up these smart garments. There are both plain tailored or cleverly trimmed models. Some lined with fine satin. Skirts are in the clever pleated models. There is a choice of black, blue, tan, gray, green, brown, cream, rose and helio.

We're anxious to roll up a great total for the month of April, therefore this truly remarkable price offering.

This sale comes at a very opportune time, for there are months of seasonable weather for tailored suits and these are the most seasonable garments.

This sale of garments at $12.50 is a sale worth attending. Each and every garment represented is a bargain at the price. This is our last opportunity and yours to share in this April demonstration price at $12.50.

New York Importers Sample Neckwear at Near Half. This Month's Greatest Value

In time to wind up April neckwear business comes this notable purchase of a leading New York importer's sample line at a price concession that makes possible values which are truly extraordinary.

With all we might say we cannot adequately describe the importance of this purchase. Only when you see the pretty styles and fine qualities will you realize what half price really means.

There are the cleverest of Rabats, Jabots, Cascades, Dutch Collars, etc., in a variety of styles that represents the newest effects. The most notable point in this sale is, that each and every style will be priced at about..... Half

PLAUEN LACE YOKES AT 50c
Such a variety of patterns as will make selections an easy matter. We won't have many left at the end of the day with them priced at, choice, 50c.

CORD RUCHING THREE LENGTHS 10c
Over 1500 boxes just received. Including the most wanted colors. Three neck lengths of silk cord in each box—10c.

NEW NECKWEAR 25c AND 50c
Hundreds of pretty Rabats, Jabots and Cascades comprise this shipment. Made of lawns and laces. Some Madeira hand embroidered styles—25c and 50c.

SILK FRINGE SCARFS 98c
An extremely popular scarf for motoring. We've sold hundreds of them at 98c; 2 yards long by 27 inches wide, with pure silk fringed ends.

"HABATINE" SCARFS AT 95c—2¼ yards by 27 inches. Hemstitched ends; very good assortment of colors. Look like silk and wear longer. Priced 95c.

Good Backing Makes Good Banking

¶ The Directorate of this bank and the interests which they represent are among the strongest in the Southwest.

¶ The banking law under which the Bank operates is one of the most exacting and carefully drawn laws in force in any State.

¶ The combination of good men, good machinery, good service and good laws makes good banking.

May We Have a Share of Your Business?

Oil & Metals Bank & Trust Co.
311 West Third Street

SPORTING NEWS, LOCAL AND TELEGRAPHIC.

TIGHTNESS.

FINE HEAVING BEST FEATURE.

Slim Hunt Defeats Nagle in Pitchers' Battle.

Double and Two Outs Makes Only Run of Game.

Roth's Left-Handed Stab the Best Fielding Stunt.

Sacramento, 1; Los Angeles, 0.

A last desperate poke at the ball in the ninth inning by Shinn won an interesting game for the Senators yesterday, for this stab turned out to be a two-bagger to the left fence on the Vernon grounds. Infield outs by Van Buren and Perry, that followed this, sent in the only run of the afternoon.

Some of the best pitching of the season was seen, for both Nagle and Hunt had about everything except wild pitches and balks. There was little difference between them, except that Hunt walked four men and yet fanned six. Delmas said Hunt looked about nine feet tall in the pitcher's mound, and he could make any automobile seem slow with his speed. But two of the Angels got as far as third base, one of these being Nagle on his triple to right center in the fifth. Altogether but five of the locals reached second, and but few games can be won under such conditions.

On the other side but four men got to second for the Senators, and they were always up against it and only a high bouncing ball that Nagle could not get in the ninth inning gave them the game.

Circus plays were about as scarce as hen's teeth, on account of the fine heaving and while the contest was a close one, there were not many thrills to it. The best one was in the second inning, when Roth made a running left-handed stop of La Longe's hard bounce toward left field, on which he threw the runner out at first. Shinn dashed over back of third base in the eighth inning and grabbed Dillon's pop fly in a classy manner, these two plays being the only ones out of the ordinary.

Strange to relate, the fans were a very good natured lot and there were very few occasions in which they complained of the umpiring.

Generally the games at Vernon are marked by something startling in the way of runs, errors or bad umpiring, but yesterday was the exception. Murphy dropped Van Buren's fly back of third base in the first inning and Orendorff muffed a foul hit by Danzig over the plate in the same round, but these did not help along a run. There was snap and life in every play, but the hitting was too light to make the game a wildly interesting one.

The score:

LOS ANGELES.

	A.	B.	R.	B.H.	S.B.	P.O.	A.	E.
Daley, cf	4	0	0	0	0	1	0	0
Rose, lf	4	0	0	0	0	1	0	0
Howard, 2b	4	0	0	0	0	2	1	0
Dillon, 1b	4	0	0	0	0	11	0	0
Murphy, lf	4	0	0	0	0	1	0	1
Roth, ss	4	0	0	0	0	1	4	0
Delmas, as	4	0	0	0	0	1	3	0
Orendorff, c	4	0	0	0	0	4	0	1
Nagle, p	3	0	0	0	0	0	3	0
Totals	36	0	0	0	0	27	11	1

SACRAMENTO.

	A.	B.	R.	B.H.	S.B.	P.O.	A.	E.
Shinn, as	4	1	1	1	0	2	0	0
Van Buren, cf	4	0	0	0	0	2	0	0
Perry, lf	4	0	0	0	0	1	0	0
Danzig, 1b	4	0	0	0	0	11	0	0
Briggs, rf	4	0	0	0	0	1	0	0
Hogriman, 2b	4	0	0	0	0	2	3	0
Warner, 2b	4	0	0	0	0	1	3	0
La Longe, c	4	0	0	0	0	6	0	0
Hunt, p	3	0	0	0	0	0	3	0
Totals	35	1	1	1	0	27	11	0

SCORE BY INNINGS.

Los Angeles	0	0	0	0	0	0	0	0	0—0
Base hits	0	0	0	0	0	0	0	0	0—0
Sacramento	0	0	1	0	0	0	0	0	0—1
Base hits	0	0	1	0	0	0	0	0	1—2

SUMMARY.

Three-base hit—Nagle.
Two-base hits—Danzig, Shinn.
Sacrifice hits—Orendorff, Shinn.
Shinn on balls—Off Hunt, 4.
Struck out—By Hunt, 6; by Nagle, 4.
Double play—Roth to Howard to Dillon.
Time of game—1h. 35m.
Umpire—Van Haltren.

UP NORTH.

CARLISLE RAPS OUT A WINNER.

SENDS HOME FISHER WHEN TWO HAVE BEEN RETIRED.

Cameron's Home Run Scores Only Tallies for Oakland in Close Contests—Willetts Allows But One Hit After First Inning and Moser Also Is Tight-wad.

(BY DIRECT WIRE TO THE TIMES.)

SAN FRANCISCO, April 29.—[Exclusive Dispatch.] With three hits during the entire game and one of them a homer by Cameron that scored two runs, the Oaklanders stood off the Vernonites for nine innings this afternoon and then in the first of the tenth went down to a three to two defeat.

The one good chance that came to the Oaklands to win their game developed in the seventh inning, but poor judgment supplied the southerners with a double play in one fell swoop at third and thereafter the Oaklanders were out of the running.

Wolverton has formally protested the game on the ruling of Umpire Finney in calling two men out, but the captain of the Oaks has not a chance. The decision was right and it will hold.

The trouble of this decision came well along in the game and when the score was a two to two tie. With two down in the last of the first inning Wolverton singled and then came Don Cameron with his homer over the right field fence.

Hogan's men picked up their tallies more leisurely. In the second, Coy singled through short, was sacrificed by Lindsay and carried to third on an out. It was easy for him to score when Brown hit into left for two bases.

Their run in the third never should have come to them. Carlisle started the inning with a single and was sacrificed. Roy Brashear hit into left field territory and because of a misunderstanding between Maggart and Wares, no one handled the ball. As it dropped to the ground, untouched, Carlisle scooted home.

In the seventh Wolverton was safe at first because Willett failed to touch first in handling the ball. Kitty Brashear fumbled a grounder and Cameron was safe, both men advancing on an out. Swander hit one to first base and Wolverton. The latter started back for third and touched the bag. By that time the ball was in Brashear's hands and he touched Cameron. That put the latter out and when Wolverton stepped off the bag he was touched by the ball and a double resulted.

The Oakland captain was entitled to the base and the moment he touched the bag he left Cameron unprotected.

The wind-up came in the tenth. Fisher singled to short and stole second. The next two were out, but Carlisle, who was much in evidence, rapped the ball into right field and the runner scored.

Score:

VERNON.

	A.	B.	R.	B.H.	S.B.	P.O.	A.	E.
Carlisle, cf	4	0	1	1	0	1	0	0
N. Brashear, 2b	4	0	0	0	0	1	2	0
Martinke, lf	4	0	0	0	0	1	0	0
R. Brashear, 3b	4	0	0	0	0	1	2	0
Coy, rf	4	0	1	1	0	1	0	0
Lindsay, ss	4	0	0	0	0	4	3	0
Fisher, 1b	4	1	1	1	0	11	1	0
Brown, c	4	1	1	1	0	7	1	0
Willetts, p	4	0	0	0	0	1	3	0
Totals	36	2	3	3	0	30	12	0

OAKLAND.

	A.	B.	R.	B.H.	S.B.	P.O.	A.	E.
Cutshaw, 2b	4	0	0	0	0	2	3	0
Wares, ss	4	0	0	0	0	1	3	1
Wolverton, 1b	4	1	1	1	0	10	0	0
Cameron, lb	4	1	1	1	0	14	0	0
Carroll, cf	4	0	0	0	0	2	0	0
Swander, lf	4	0	0	0	0	2	0	0
Maggart, rf	4	0	0	0	0	1	0	1
Mitze, c	4	0	0	0	0	5	0	0
Moser, p	3	0	0	0	0	0	3	0
Totals	35	2	2	2	0	37	9	2

SCORE BY INNINGS.

Vernon	0	0	0	0	0	0	0	0	2—2
Base hits	0	0	1	0	0	0	0	0	2—3
Oakland	0	0	0	0	0	0	0	0	2—2
Base hits	0	0	0	0	0	0	0	0	2—2

SUMMARY.

Home run—Cameron.
Two-base hit—Brown.
Sacrifice hits—Lindsay, N. Brashear.
Struck out—Willetts, 1; Moser, 4.
Double play—Fisher to Brown to N. Brashear.
Time—1h. 45m.
Umpire—Finney.

ERRORS LOSE GAME.

DUCKS ARE GENEROUS.

(ASSOCIATED PRESS NIGHT REPORT.)

PORTLAND, April 29.—Portland presented the game to San Francisco today, all garnished with a choice assortment of errors. The final score stood 4 to 3.

Portland made a fine start, earning three runs early in the game. Then came the sixth inning, when Gregg, who had been holding the visitors to an occasional hit, was batted hard. This would not have been so serious had the outfielders not thrown the ball away every time they had occasion to handle it. Score:

SAN FRANCISCO.

	A.	B.	R.	B.H.	S.B.	P.O.	A.	E.
Shaw, 2b	4	0	0	0	0	1	1	0
Mohler, 2b	0	0	0	0	0	0	0	0
Meixcell, rf	4	0	0	0	0	1	0	0
Tennant, 1b	4	0	0	0	0	11	0	0
Fitz, cf	4	0	0	0	0	2	0	0
Bodie, cf	0	0	0	0	0	0	0	0
Berry, c	4	0	0	0	0	6	0	0
McArdle, ss	4	0	0	0	0	2	3	0
Miller, p	3	0	0	0	0	0	3	0
Totals	33	0	0	0	0	27	11	0

PORTLAND.

	A.	B.	R.	B.H.	S.B.	P.O.	A.	E.
Speas, lf	4	0	1	0	0	1	0	0
Olsen, ss	4	0	0	0	0	1	3	0
Hotling, 2b	4	0	0	0	0	2	3	0
Ryan, cf	4	0	0	0	0	1	0	0
McCredie, rf	4	0	0	0	0	1	0	0
Fisher, 3b	4	0	0	0	0	1	2	0
Rapps, 1b	4	0	0	0	0	11	0	0
Ort, 2b	4	0	0	0	0	2	3	0
Gregg, p	4	0	0	0	0	0	3	0
Smith, c	4	0	0	0	0	5	0	0
Krapp, p	0	0	0	0	0	0	0	0
Murray, xx	0	0	0	0	0	0	0	0
Netzel, xxx	0	0	0	0	0	0	0	0
Totals	37	0	1	0	0	27	14	0

x—Batted for Gregg in seventh.
xx—Ran for Fisher in ninth.
xxx—Batted for Ort in ninth.

SCORE BY INNINGS.

San Francisco	0	0	0	0	0	0	0	0	0—0
Base hits	0	0	0	0	0	0	0	0	0—0
Portland	0	0	0	0	0	3	0	1	0—4
Base hits	0	0	0	0	0	3	0	1	0—4

SUMMARY.

Struck out—By Miller, 1; by Gregg, 4.
Bases on balls—Off Miller, 1; off Gregg, 5.
Two-base hits—Ort, Tennant, Fisher.
Three-base hits—Bodie, Tennant.
Double play—Ort to Olsen to Rapps.
Sacrifice hits—Meixcell, Miller, Mohler.
Hit by pitched ball—Fisher.
Left on bases—San Francisco, 9; Portland, 5.
Innings—by Gregg, 7; hits, 3; runs, 4.
Time of game—1h. 45m.
Umpires—McGreevy and Hildebrand.

SLUGGING.

OAKLAND LANDS ON OSCAR JONES.

HITS OLD LOS ANGELES HEAVER HARD AND OFTEN.

Doc Moskiman and De Paoli Lead in Sticking—Bloomfield Holds the Raisin Growers to Four Scattered Swats—Game Is Reeled Off in Very Fast Time.

(ASSOCIATED PRESS NIGHT REPORT.)

OAKLAND, April 29. — Oakland solved the problem of Pitcher Jones's combination early in the game at Freeman's Park today, and after the second inning kept up a rapid fire attack upon his delivery that netted them twelve hits, and gave them six runs to the lonely tally that Fresno scored.

Moskiman and De Paoli continued their hitting streak, setting a pace that was cheerfully followed by their team mates.

All the blame for the defeat cannot be attached to Jones, for the fielders behind him were lax in their duties.

Bloomfield performed well for the Oaklanders. Score:

FRESNO.

	A.	B.	R.	B.H.	S.B.	P.O.	A.	E.
Funk, 2b	4	0	0	0	0	3	1	1
Kelley, 2b	0	0	0	0	0	0	0	0
Tracy, 1b	3	0	1	0	0	10	1	0
Dickinson, rf	3	1	1	1	0	1	0	0
Householder, cf	3	0	0	0	0	2	0	0
McDonough, c	3	0	0	0	0	5	1	0
Waters, ss	3	0	1	0	0	1	1	1
Schimpf, lf	3	0	0	0	0	1	0	0
Jones, p	3	0	0	0	0	0	3	0
Kuhn, x	1	0	0	0	0	0	0	0
Totals	29	1	4	1	0	24	14	2

OAKLAND.

	A.	B.	R.	B.H.	S.B.	P.O.	A.	E.
Smith, 2b	4	0	0	0	0	1	5	0
Keller, 1b	4	0	0	0	0	8	0	0
Garibaldi, cf	4	0	0	0	0	4	0	0
Burns, ss	3	0	0	0	0	1	4	0
Streib, 1b	4	1	1	1	0	1	0	0
Moskiman, lf	4	1	2	3	0	1	0	0
Hackett, c	3	1	1	1	0	5	0	0
De Paoli, rf	4	0	1	2	0	2	0	0
Bloomfield, p	3	0	0	0	0	0	2	0
Totals	33	3	5	7	0	24	11	0

x—Batted for Jones in ninth.

SCORE BY INNINGS.

Fresno	0	0	0	0	0	0	1	0	0—1
Base hits	0	0	1	0	0	0	1	0	0—2
Oakland	0	0	2	1	0	0	1	2	x—6
Base hits	1	2	1	2	1	1	1	2	x—12

SUMMARY.

Three-base hits—Moskiman, De Paoli.
Two-base hits—Dickinson, Schimpf, Moskiman, Waters, Hackett.
Sacrifice hits—Hackett, 2; Kelley, Burns.
Bases on balls—Off Jones, 1.
Struck out—By Jones, 2; by Bloomfield, 5.
Hit by pitched ball—Smith.
Double play—Burns to Streib.
Wild pitch—Jones.
Time of game—1h. 25m.
Umpire—Golden.

SIX BAD ERRORS.

MURRAY HITS THE BALL.

(ASSOCIATED PRESS NIGHT REPORT.)

SACRAMENTO, April 29.—Six costly errors by Sacramento gave Stockton the second game today, by a score of 5 to 4.

MAY BE FATAL.

CRACKS SKULL IN PRIZE RING.

Owen Moran Held by Police on Serious Charge.

Tommy McCarthy in Hospital After Knockout.

Wholesale Arrests Result Pending Outcome.

(BY DIRECT WIRE TO THE TIMES.)

SAN FRANCISCO, April 29.—[Exclusive Dispatch.] Tommy McCarthy, a San Francisco lightweight boxer, lies in St. Mary's Hospital with a fractured skull and in a precarious condition as the result of a knockout blow that was delivered by Owen Moran, an English pugilist, in the first thirty seconds of the sixteenth round of what was scheduled to be a twenty-round contest at Dreamland Rink tonight.

Moran landed a right swing dush to the jaw that sent the already weakened McCarthy reeling backward. As the local boy fell, his head struck the somewhat thinly-padded canvas covering of the ring and the force of the fall, in the opinion of the physicians who were in attendance, was what brought about the fracture.

When the efforts of McCarthy's seconds, aided by a number of physicians, failed to bring the boy back to consciousness, he was ordered removed to St. Mary's Hospital on Sutter street. At the same time, James Griffin, promoter of the Broadway Athletic Club, which gave the fights this month; Referee Harry Foley, Owen Moran, the boxer; his manager, Charlie Harvey; Tiv Kreiling, his chief second; and other seconds who were in his corner, were placed under arrest, pending further reports from the hospital.

Moran and his retinue were at first held in one of the dressing-rooms at Dreamland Rink but were later taken to the Central Station.

PRECIOUS MINUTES.

Something like twenty minutes were consumed in the ring in efforts to revive the fighter. Spider Kelly, and the other seconds, including John McCarthy, the boy's father; Johnny and Willie McCarthy, brothers; Leo Thomas and Pat Painter, worked frantically and finally called for outside help.

Dr. Reuben Hill of the Emergency Hospital, Dr. J. Wilson Shields, Dr. John A. Hadderly, resident physician at St. Mary's Hospital, and one of the police physicians gave the boy their attention and advised that he be removed at once to a hospital.

It was John McCarthy, the father, who blocked that move for the time being. Frantic with grief at the possibilities that confronted him, McCarthy refused to listen to any reason and declared excitedly that he would not allow Tommy to be moved.

Finally Dr. Hill delivered an ultimatum.

"The boy is suffering from a fractured skull, in my opinion," he declared, "and if he is not removed at once to a hospital I will not be responsible for his condition. No time should be lost in making that move."

CARRIED TO HOSPITAL.

An automobile was ordered, and after delay that may later prove to have been costly, the still unconscious boxer was carried out of the fight arena and taken three blocks to the hospital.

Hundreds of fight fans who had jammed their way into Dreamland Rink—and the building was crowded and the aisles packed for the pugilistic event of the evening—stood on their feet and watched the affair until they were driven from the building by the police, who had been rushed to the scene.

As many as could fought their way to the ring itself, scarcely giving the workers around the prostrate form room to swing their towels.

At the hospital, McCarthy was under the care of Dr. Wilson Shields and Dr. Hill, both of whom had been with him at the ringside. Shortly before midnight, it was reported from St. Mary's that the two physicians were considering the advisability of an operation, as McCarthy had not regained consciousness and his condition was considered more serious.

It was also reported that the boy's mother, who had taken an active interest in his boxing career, and a priest had been sent for, which is taken as an indication that the physicians do not regard his chances as of the best.

MAY RECOVER.

One of the internes at the hospital gave out the following statement late tonight:

"The chances for recovery are only fair. The patient has suffered a fractured skull, which came undoubtedly from his head striking the canvas-padded ring after he had been struck on the jaw. The blow as delivered by Moran could not have brought about the fracture.

According to statements made by seconds of McCarthy, the fighter had gone stale in his training, and it was apparent from his actions in the ring that he was not in his usually good shape. From the start Moran punished Tommy severely with body punches, and between the rounds the San Francisco lad closed his eyes and opened his mouth as if exceedingly weary. He showed little spirit in his work, and it was only when urged on from his corner that he showed the aggressiveness which has always been a marked feature of his ring actions in the past.

"Tommy was not right for this fight," said Pat Painter, a friend, who also acted as a second. "He was stale. He did too much work in the gymnasium."

During the progress of the match, Spider Kelly, his chief second, frequently told spectators that McCarthy was stale and not fit for the fight.

Almost from the start Moran showed that he was the master of the Californian. The first round was even, the pair of lightweights trying each other out. In the second round Moran took a shade lead over his opponent, but went to the front in the third when he put a right to the stomach and then a left to the jaw that dropped Tommy.

The latter was up in a moment, but Moran fought him all over the ring and had honors by a wide margin. Already the Englishman had brought blood from McCarthy's ear and from his mouth, jabbing him persistently with lefts that made the latter wince. That the body punches hurt was evidenced by the manner in which McCarthy protected himself about the stomach.

The fourth and fifth rounds were Moran once more assumed control of the situation. He sent in many lefts to the face and put in his right to the stomach after a fashion that made McCarthy wince.

The eighth was another Moran round, but in the ninth McCarthy came back in better fashion and showed a flash of his old time form. In the thirteenth, after Moran had forced McCarthy into a corner, the latter fought back and a right that landed on Moran dropped the Englishman to his knees. The force behind the punch was not sufficient, however, and Moran came up smiling.

From this time on until Moran jumped like a demon at his man in the sixteenth round there was little fight of a spectacular kind, McCarthy fast retiring.

Moran wasted no time at all when the sixteenth round had come to hand. Sending McCarthy's head back with a left that also caused the latter to drop his guard. Moran swung a long right that hit the red-headed boy right on the point of the jaw.

It was a forceful punch for a small boxer to land and it fairly crumpled the defeated man up. He fell backward and after he had struck the floor, turned his head slightly once and after that was absolutely still. His seconds carried the limp form to the corner and then commenced their vain effort to revive him.

There was a suspicion current after the fight that Moran deliberately allowed McCarthy to remain longer than would have been necessary. It is whispered around that the Moran forces were betting that McCarthy would last fifteen rounds. Whether that is correct, there is no question that Moran wasted no time at all when the sixteenth round came.

The bout was one that had attracted considerable attention as a match all over the city and there was more than the usual crowd on hand. The air in the building was almost suffocating when the main event between McCarthy and Moran was announced, but the crowd settled back into their seats to watch proceedings.

CAMP IS DEAD.

JEFFRIES GOES FISHING.

(ASSOCIATED PRESS NIGHT REPORT.)

BEN LOMOND, April 29.—Jim Jeffries's camp here was as dead today as the proverbial door nail. Aside from a boxing bout between Billy Papke and big Bob Armstrong, visitors saw nothing worth while. Early in the morning Jeffries started upstream with Jack Wooley on a fishing trip, supposed to cover only the forenoon, but which lasted all day.

The condition of his back was reported to be considerably better, but to this affliction is attributed his failure to appear in the gymnasium. While Jeffries is missing many an opportunity to box—a form of exercise in which he has indulged but little—his ailment is also keeping him away from the heavy work which so worried his trainers, lest he overdo, last week.

Jeff covered probably ten miles while fishing up and down the river, and so managed to get some good out of the day. Upon returning to camp, Jeffries said that he was through with fishing for the time being, and that tomorrow would see him back to the usual line of routine work.

Manager Sam Berger plans to leave here Sunday night to remain in San Francisco until the referee for the contest is chosen, which, according to the articles of agreement, must be done by next Wednesday. The referee question, however, has not yet been taken up by Jeffries and his manager.

Mackay Knocked Out.

BALTIMORE, April 29.—[Exclusive Dispatch.] Patsy Kline sprung a surprise tonight before the Eureka Athletic Club by knocking out Bis Mackay in the second round. Mackay fought foul from the start. He refused to break and hit Kline low on four different occasions, but Kline did not waste any time. The second round had gone only a minute when Kline shot his left flush to the jaw and the Cleveland boy was carried to his corner.

Welgast and Marto.

DETROIT, April 29.—Ad Welgast has accepted an offer to fight John Marto of New York at the National Club in Pittsburgh, the date to be decided later. From Pittsburgh Welgast will go East and meet all comers of his weight. On June 27 he will fight some one of Tom McCarey's selection.

STANDING OF THE CLUBS.

NATIONAL LEAGUE.

	Played.	Won.	Lost.	Pc.
Pittsburgh	9	8	1	.889
New York	11	8	3	.727
Chicago	9	6	3	.667
Philadelphia	9	6	3	.667
Boston	10	4	6	.400
Cincinnati	9	3	6	.333
St. Louis	11	3	8	.273
Brooklyn	12	3	9	.250

AMERICAN LEAGUE.

	Played.	Won.	Lost.	Pc.
Detroit	11	8	3	.727
New York	9	5	4	.555
Philadelphia	9	5	4	.555
Boston	11	5	6	.500
Cleveland	11	5	6	.454
Washington	13	5	8	.385
St. Louis	9	3	6	.333
Chicago	9	1	8	.375

PACIFIC COAST LEAGUE.

	Played.	Won.	Lost.	Pc.
Portland	26	19	10	.613
San Francisco	28	16	12	.571
Vernon	30	17	13	.586
Los Angeles	30	16	14	.533
Oakland	28	10	18	.357
Sacramento	26	9	17	.346

STATE LEAGUE.

	Played.	Won.	Lost.	Pc.
Oakland	13	10	3	.769
Stockton	13	10	3	.769
San Francisco	14	8	6	.571
Sacramento	16	8	8	.500
San Jose	17	6	11	.353
Fresno	17	6	11	.353

An engraving of the Boston massacre printed by Paul Revere was sold in New York City for $501. Boston bidders made frantic efforts to obtain the print, but it finaly went to a New York collector for a dollar more than the Boston men were willing to offer.

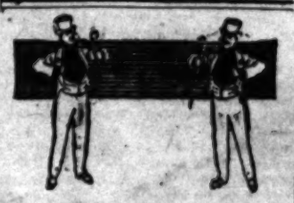

Superiority is a question of degree. Some men are big because other men are little.

IMPERIALES
MOUTHPIECE
CIGARETTES

excel through comparison. Of course there are others but none as good—everybody says so.

10 for 10 cents

THE JOHN BOLLMAN CO., Mfrs.

Licensed Motor Car Dealers Association

Apperson and Reo — MOTOR CAR, LYON T. SMITH, 933 S. Grand Ave.

Autocar — 1310-12 SOUTH GRAND AVENUE, Licensed Under Selden Patent. BUILT TO LAST A LIFETIME. PLEASURE AND COMMERCIAL CARS. Machine Shop.

Buick — HOWARD AUTO COMPANY, 1144 South Olive St.

Cadillac — LEE MOTOR CAR COMPANY, 1218 South Main St.

Columbia — BIRELEY & YOUNG, 1231 South Main St.

Detroit & Columbus — ELECTRIC, Cor. Electric and Venice Sts., 100 E. Union Ave.

Elmore and Stearns — ELMORE MOTOR CAR CO., 742 South Olive.

Franklin — R. C. HAMLIN, Twelfth and Olive Sts.

Glide — SHAFER-GOODE MOTOR CO., N. W. Cor. Tenth and Olive Sts. Broadway 1891, Home 7393. Coast Distributors. Sub-agents wanted.

Jackson — CHARLES H. THOMPSON, 1012-14 South Main St.

Knox — HENRY T. BROWN MOTOR CO., 1136 South Main. F3647, Main 7

Locomobile — Los Angeles Motor Car Co., Pico and Hill Sts.

Lozier — NASH & FENIMORE, Tenth and Olive Sts.

Maxwell — MAXWELL-BRISCOE-LOS ANGELES CO., 1921 South Main.

Mercer — MERCER AUTO COMPANY, 818 W. Tenth St.

Mitchell — GREER-ROBBINS COMPANY, 1501 South Main St.

Matheson-Overland — Renton Motor Co., 1200 South Main.

Oldsmobile — Rapid Power Wagon Co., Woolwine Motor Car Co.

Packard-Chalmers — HUDSON. WESTERN MOTOR CO., 727 S. Olive St.

Palmer-Singer — 1910 MODELS NOW ON EXHIBITION. Golden State Garage, 2122 West Pico Street.

Peerless — EVERITT 30. H. O. HARRISON COMPANY, 1214 South Main St.

Pierce-Arrow — W. E. BUSH, 1227-9 South Main St.

Pope-Hartford — Wm. R. Russ Automobile Co., 1028 South Main St.

Premier — PREMIER MOTOR CAR CO., L. H. Schuessler, Pres. and Mgr., 1127 So. Olive St.

Pullman — MILLER & WILLIAMS, 1140 South Olive St.

Regal-Corbin — BIG FOUR AUTOMOBILE CO., 1017-19 South Olive St.

Simplex — BUILT IN NEW YORK CITY. GOLDEN STATE GARAGE, 2122 W. Pico.

Stevens Duryea — Eastern Motor Car Co., 825-827 South Olive St.

Stoddard-Dayton — BAKER ELECTRIC. STODDARD-DAYTON AGENCY, 1000 and 1002 S. Main St.

Studebaker — E. M. F. 30. FLANDERS 20. LORD MOTOR CAR CO., 1032 South Olive St.

Thomas & Moline — Wilkie & Bellamy, 842 South Olive St.

Winton — W. D. HOWARD MOTOR CAR CO., 1238 S. Figueroa.

"LA PARISIENNE"
FRENCH ELECTRIC BELT WITH ... FOR ANY LONGER. If you have Kidney ... ble, Liver complaint, Kidney disease, ... sufferers from bad circulation of the ... PARISIENNE" will cure you in a few ... WITH ELECTRIC SUSPENSORY, ... ONLY ONE KIND OF BELT ...
ONLY $...
P.S.—We change the Batteries in ...

lotor Car Deale
sociation

Reo MOTOR CA
LEON T. SHETTL
633 S. Grand Av

1210-12 SOUTH GRAND AVENUE.
Licensed Under Selden Patent.
O LAST A LIFETIME. PLEASURE
MERCIAL CARS.
Shop.

VARD AUTO COMPAN
1144 South Olive St.

E MOTOR CAR COMPA
1218 South Main St.

BIRELEY & YOUNG
1281 South Main St.

mbus ELECTRI
Cal. Electric Gara
12th and Olive Sts.
100 E. Union St.,

earns ELMORE MO
CAR CO.,
742 South Oliv

R. C. HAMLIN,
Twelfth and Olive Sts.

FER-GOODE MOTOR C
N. W. Cor. Tenth and Olive Sts.
Broadway 1901. Home F2870.
Distributors. Sub-agents wanted.

HARLES H. THOMPSO
1012-14 South Main St.

RY T. BROWN MOTOR
Main. F5647, M

Los Angeles Motor Car
Pico and Hill Sts.

NASH & FENIMORE,
Tenth and Olive Sts.

XWELL-BRISCOE-LO
LES CO., 1321 South M

BCER AUTO COMPA
818 W. Tenth St.

EER-ROBBINS COMPA
1801 South Main St.

erland Renton Motor
1230 South M

Rapid Power Wagon—Car
Woolwine Motor Car C

mers HUDSON.
WESTERN MOTOR
727 S. Olive

1910 MODELS HER
T Golden State Gara
2122 West Pico Stree

T 50.
O. HARRISON COMPA
1214 South Main St.

W. E. BUSH,
1227-9 South Main

Wm. R. Ruess Automo
1028 South Main S

REMIER MOTOR CAR
L. H. Schwabe, Pres. and Mgr.
Olive St.

MILLER & WILLIAMS
1140 South Olive St.

BIG FOUR AUTOMO
CO.,
1017-19 South Olive

BUILT IN NEW YORK CITY.
OLDEN STATE GARAG
2122 W. PICO.

ea Eastern Motor Car
825-827 South Olive

ton BAKER ELECTR
STODDARD-DAYTON MOT
10th and Olive Sts.

M. F. 30, FLANDERS 30.
LORD MOTOR CAR C
1032 South Olive St.

line Wilson & Bulling
842 South Olive

HOWARD MOTOR CAR
1238 S. Flower St.

"LA PARISIENNE"
BELT WITH DRY BATTERIES. NO
If you have Rheumatism, Lumbago,
Kidney disease, Indigestion, Constipation
of the blood, or any ailment
cure you in a short time. COMPLETE
TREATMENT, $5.00. DAY CASH DEPOSIT.
KIND OF BELT—ONLY CASH DEPOSIT.
ONLY $5.00
The Batteries in any

...STING
...ANKEES.

...Main Belittles ... Brothers.

...ons Made by ...ericans.

...ced Hardship ...sh Winds.

...TO THE TIMES.]
...3.—[Exclusive Dis... Maxim, in eulo... ...or his achieve... ...eroplane from Lon... ...said:
...ilbur will take home ... appreciation of his ... the experiences ... the United States, ... practically driven ... country.
...convinced that the ... whose interests the ... so anxious to ... London, may now re... ... back numbers ... his revenge.
...American expert ex... ... that there is no ... across the Atlan... successfully made. ... an aëroplane with ... capacity could be ... that stupendous ... idea is absurd. To ... would essay such ... machine could be ... the lines we know ... could carry sufficient ... it to accomplish ...
...whether the aëroplane ... practical use in the ... passengers and ... ever compete with ... of land conveyance, ... immense service in ... is, in fact, for recon...
...y thousand pounds ... Manchester again on ... Farman himself to ... Lichfield and Crewe, ... miles, my machine ... safely turned over. I ... take every risk, but ... that the peril would ... was only the feeling ... me that made ...
...mself is well known ... for his incessant and ... and they proved

...VENTION.
...E AVIATION.
...TO THE TIMES.]
...April 29.—[Exclusive ... Wright was in ... the board of govern... Club of America to... arrangements for the ... aviation meet ... country beginning on ... definite plan was se... is practically un... will be held in New ... meet com is offered ... prizes are favorable, ... accompanied by a com... aero club, will in... Belmont Park to... the judge of their ... tournament, after ... meeting will be held, ... such a site will be de...
...announced that a con... many affiliated clubs ... on May 23 to con... to be arranged in ... and at that time each ... upon the amount his ... The purpose is to ... cash prize money will ... this country in order ... aviators may be informed ... to compete on this ...
...will have three repre... ...ntry for the interna... ...ntest. They will be ... elimination race.

...RACES.
...OWNER
...URNS TRICK.

...THEAP SKATE" ...VE LAUGH.

...dows Have Been ...story of Down... ...Brings Joy to the ...ish Crowd Makes ...

...HT REPORT.]
...28.—Pacific gal... ...last race at Emery... ...event was fol... ...greatest demon...
...his owner, is a ... who has been the ... and the vic... ...ing.
...Pacifico, 111 ... Mary, 111 ... Schmoozer, 108 ... nose, 1:13. Lug... ...Smith, R. A. Mc... Royal N., Look... and Jim Hanna ...
...Collector Jes... Charles Green. ... Amethyst, 109 ... 1:15. Waner. ... Wells, Duvalita, El ... Harrison also ran.
...yards, selling: ... Callaghan,) won; ... Quarry,) second; ... Ditrd; time, ... J. C. Clem, Valen... Lindsay also ran.
...yards, selling: Cop... ...) won; Col... second; Wap, 106 ... 1:48 3-5. De... Wolfville, ... Boy also ...
...Biskra, 108 ... Montrose, 108 ... Filsamo, 115 ... 1:10 3-5. ... Inspirator, Ral... ran.
...Titus II, ... Canteen, 98 ... 106 (Rhoo... Chitter... Elendale, ... Roberts ...

FULL CREELS.

WILL SCURRY TO CATCH FISH FOR LIGHT TACKLE AWARDS.

[BY DIRECT WIRE TO THE TIMES.]

AVALON, April 29.—[Exclusive Dispatch.] Never in the annals of the Tuna Club has white sea bass been recorded so large and so plentiful as they have been seen here these past few days. Seventeen fishing launches returned this evening after fishing around Seal Rocks and the aggregate total of the catches was about 3000 pounds.

White sea bass catches were a record for one-half day's fishing. Other varieties of fish, consisting of barracuda, yellowtail, white fish, rock bass and albacore, were taken by the anglers who are competing for the winter tournament.

The largest fish of the day was a ray, which tipped the scales at eighty-two pounds, measuring four feet and six inches. This fish, which is a record for this variety, was brought to gaff on a nine-nine tackle by Mrs. W. N. Vilas, wife of Dr. Vilas of El Paso, as she fished from her own private launch.

At 4 o'clock this evening occupants of eleven launches were each fighting fish at the same time. The scene presented one of great activity. They dodged in and out to prevent their lines from tangling and their fish from escaping, the surrounding waters oftentimes churned into a white foam.

Among those who secured gold buttons for catches were Mrs. H. G. Dawson of New York City and G. E. Gunn of Salt Lake City. Col. G. S. Stearns took five bass and Commodore C. G. Conn four, each fish weighing more than forty pounds.

Several anglers are fishing almost day and night to secure honors and records. Prizes amounting to several thousand dollars will be awarded after anglers record their catches taken April 30.

114; Burleigh, Hancock, Bucolic, 111; Madel Hollander, 109; Dorothy Ledgett, 106; xMay Pink, 104; Bezon, 100; Lord Clinton, 97; Beda, Odd Rose, Eleanor Robson, 95.

Nine-sixteenths mile, selling (7:) Robert Hurst, Abigail K., 107; Westpoint, San Ann, 105; Ritta, 103; Wiltrude S., 99; Pearl Bass, 96.

Six furlongs, selling (8:) Hiacko, 114; Oceanshore, 111; Adena, Burnell, Emma G., 109; Novgorod, 106; Passenger, 95; xEl Molino, 92.

One mile, selling (7:) Bubbling Water, 118; Orbicular, 114; Jim Gaffney, 110; Bishop W., 98; Chester Krum, Fern L., 96; Kid North, 82.

Mile and seventy yards, selling: Edwin T. Fryer, Whidden, 111; Don Enrique, Bishop W., 106; No Quarter, 103; Follie L., 102; Eddie Graney, 99.

Eleven-sixteenths mile, Raisin Day purse: Likely Dieudonne, 113; Napa Nick, 105; Thistle Belle, Hannah Louise, 101; Lady Elizabeth, Sal Atticum, 96; Lewiston, 92; La Dextra, 90.

xApprentice allowance.

Results at Aqueduct.

AQUEDUCT (N. Y.) April 29.—The fields today were greatly reduced because of the rain. Summary:

Selling, six furlongs: Follie Levy won, Niagara second, Galley Slave third; time 1:14.

Seven furlongs: Prince Gal won, Tony Bonero second, Sandrian third; time 1:26.

Mile: Dandelion won, Keep Moving second, Sir Cleges third; time 1:40.

Four and one-half furlongs: Frank Mullens won, Pluvius second, Sempronium third; time 0:54 1-5.

Seven furlongs: Wander won, Ed Ball second, Banbury third; time 1:27.

Five furlongs: White Wool won, Whin second, Zebago third; time 1:01 3-5.

Racing at Pimlico.

PIMLICO, April 29.—More rain has set back the track here a second or two, but just as it was getting normal. Favorites continue to lose. Summary:

Four and one-half furlongs: Borrower won, Planutess second, Sam Lewis third; time 0:56 4-5.

Mile: Lad of Langdon won, Celia Ormsby, second, Osorine third; time 1:42.

Six furlongs: The Golden Butterfly won, Woolcasts second, Racing Belle third; time 1:16 2-5.

Two and one-half miles: Jiujitsu won, Young Blitzen second, Rising Star third; time 5:34 3-5.

Six furlongs: Ragman won, Takahira second, Patriot third; time 1:15 1-5.

Mile and sixty yards: Jubilee won, Gay Deceiver second, Smug third; time 1:48 3-5.

New Market Results.

NEW MARKET (Eng.) April 29.—The 2-year-old selling plate was run here today and won by H. P. Whitney's Regatta II gelding. The Grape filly was second and Lings third. There were eleven starters. The One Thousand Guinea States of 100 sovereigns each, for 3-year-old fillies, distance one mile, was won by Waldorf Astor's Winkipoop. Maid of Corinth was second and the Rosalina filly third. Thirteen started.

AFTER TRACK RECORDS.

Best Men of College and High Schools to Compete in California Relay Carnival.

[SPECIAL CORRESPONDENCE OF THE TIMES.]

UNIVERSITY OF CALIFORNIA, April 28.—The third annual relay carnival of the University of California, conducted under the auspices of the Big C Society, is to be held on the local oval Saturday afternoon. Entries in the relay races include all the prominent high school and club teams in the central and northern part of the State, while the senior races will be between the California 'Varsity, the Olympic Club, and probably the Stanford 'varsity.

The Los Angeles High School team was desirous of entering the high school events but after the entries were received, the superintendent refused the boys leave of absence for Friday.

The programme of relay races includes mile and half-mile for high schools, mile for Catholic colleges, mile for athletic clubs, half-mile for grammar schools and a 'varsity race. There will be a special 100-yard dash and 220. The invitational entries include some of the fastest men in this part of the State.

Capt. Scott and Bellah of Stanford, are to go after the world's pole vault record, while Edwards and Cowles of California will make another attempt on the hurdle record.

The javelin throw will be a new event in local college athletic circles, while two freak events, the high kick and standing high jump will also be introduced.

Several handsome trophy cups and banners are offered as prizes for the different events.

This will be the last relay carnival to be held, since it has been decided to hold in the future, an interscholastic field day in its place, the last Saturday of April.

St. Louis Takes Action.

ST. LOUIS (Mo.) April 29.—[Exclusive Dispatch.] The Board of Governors of the Aero Club of St. Louis today vested in its president, Millionaire Albert Bond Lambert, with power to go ahead with the most active aviation and ballooning programme planned by any American club this year. It includes a national aviation meet for big prizes October 5 to 15, an international balloon race October 17, and an aviation meet for novices June 20 to 25. It was also decided to establish a permanent aviation field here for the aëro club at the earliest possible day.

ROLLER IN HOSPITAL.

CHICAGO, April 29.—Dr. R. F. Roller, the Seattle physician-wrestler, who was to have met Zbyszako, the Pole, in a finish wrestling match tonight, is suffering from blood poison-

BOWLING SCORES.

WOODSTONES.

	1.	2.	3.	4.	5.	Tl.	Av.
Porter	178	149	144	146	147	727	154 2-5
Berne	170	177	175	127	141	791	152 1-5
Tupper	177	171	176	163	144	756	159 1-5
Team Totals	892	839	464	434	432	2,259	

RIVERS.

Pearce	162	177	149	149	169	787	157 2-5
McCarthy	150	153	157	166	121	747	149 2-5
Kramer	139	139	134	154	160	776	155 1-5
Team totals	501	469	421	469	490	2,329	

WESTINGHOUSES.

Moran	157	195	144	125	159	779	155 4-5
Depew	137	129	166	165	133	594	118 4-5
Hoag	122	135	135	164	199	705	141 1-5
Team totals	416	459	445	454	492	2,079	

WESTERNS.

Runyan	146	134	135	152	146	722	144 2-5
Chase	98	164	148	158	145	715	142
Spring	165	146	137	143	147	707	141 2-5
Team totals	409	443	420	453	439	2,159	

STRAINING OF GIANTS.

Westergaard Slammed to Floor and Badly Injured by Pole Wrestler Zbyszko.

[BY DIRECT WIRE TO THE TIMES.]

CHICAGO, April 29.—[Exclusive Dispatch.] Poland's grappling champion, SStanislaus Zbyszko, almost copped the winner's end in his mat encounter with Jess Westergaard at the Coliseum tonight.

For fifty-one minutes the perspiring giants fought like enraged sea lions. The honors were nip and tuck at this stage when Zybszko, emerging from a dangerous hold, slammed his opponent to the flooring with terrific force.

Westergaard called for surgical aid and an examination disclosed a badly twisted ligament in his right ankle. Hence the match was stopped, but Zbyszko refused to accept Referee Fleming's verdict.

While it lasted the match was one of the most spectacular ever witnessed in this city. Westergaard fought like a fiend from the outset, forcing the ponderous Pole on to the defensive for thirty minutes. During that time Zbyszko suffered gruelling punishment without retaliating to any marked degree.

WESTLAKES BLANKED.

Bimini Sextette Wins Fast Water Po'o Game by Margin of Four Goals Last Night.

The water polo team of Bimini plunge defeated the Westlake sextette last night by the score of 4 to 0. Sweet and Bowes starred for the plungers, each player making two goals. The contest was exciting throughout, a large crowd lining the tank. The lineup:

Bimini.		Westlake.
Edwards	forward	Fisher
Sweet		Butterfield
McArthur	guard	Lewis
Dunlap		Allen
Wayne	goal	Nevill
Brown	sprint	Na Van Geisson

MINISTER'S OPINION.

COLD-BLOODED BUSINESS.

[ASSOCIATED PRESS DAY REPORT.]

SARDIS (Miss.) April 29.—Rev. Dr Mitchell, Methodist minister and father of Robert Mitchell, State University pitcher, who has just agreed to a trial by the Chicago Nationals, says baseball is a "cold-blooded, money-making business nowadays," and that no element of sport lies in the game of today. For that reason he will forbid his son to enter the professional field. "Bob" is touring with the university squad and it is not known whether he will abide by his father's decision. He is over 21. He is to pitch against Sewanee Friday.

"ENCORE."

FAIRIES, ELVES AND MORTALS.

"MIDSUMMER NIGHT'S DREAM" AT LOS ANGELES HIGH.

Students Show Remarkable Talent in Their Parts and Culminating Performance of Dramatic Year in School Is Excellent One—Miss Galpin Wins Honors as Puck.

The presentation of "Midsummer Night's Dream," at the Los Angeles High School yesterday afternoon and evening was the culmination of the year's dramatic events. The play was given in a manner which reflected credit upon all participants, and upon those who had so carefully trained the students in their parts. The stage management was excellent, and there were none of the "breaks" nor long waits usually incidental to amateur performances.

Miss Ellen Galpin, who played Puck, was delightful in all particulars, showing real genius. Her dances were most graceful, her fun was charming, and altogether she won the audience from the first.

Harry Hirsh, in the role of Bottom, a weaver, and Pyramus, was irresistibly funny; and never vulgar nor absurd.

Hermia and Helena were well played by Eugenia Bean and Marguerite Pendexter. Oberon, King of the Fairies, by Victor Rottman, Jr., was one of the well-executed parts; as was Titania, Queen of the Fairies, by Ellen Robinson.

As a whole the play was full of merit. Mr. Dorsey, in charge of the stage management, deserves credit for the smooth manner in which that part of the play was conducted.

The school orchestra, under the direction of Miss Blythe, did good work.

Hunyadi János
Natural Laxative Water
Quickly Relieves:—
Biliousness,
Sick Headache,
Stomach Disorders,
and
CONSTIPATION

In EMERGENCY Try
Hunyadi János
NATURAL APERIENT WATER.
Avoid Substitutes

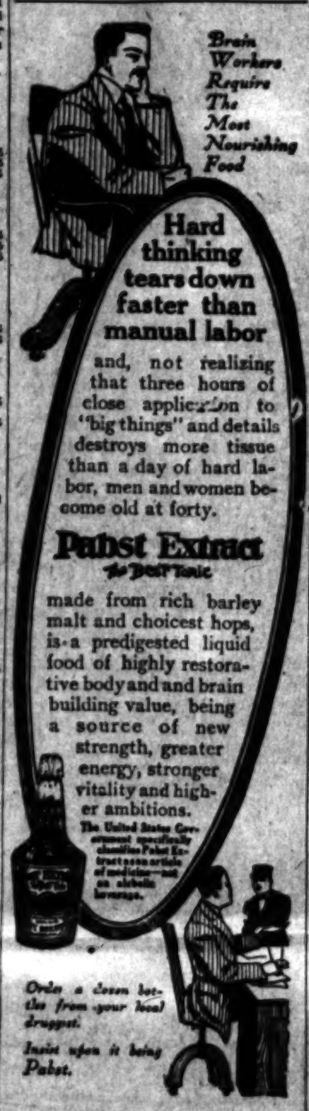

MILBURN
The Reliable Seer, Psychic and Astrologer, twenty-four years residence in the city.
Readings on all affairs of your life.
911 SOUTH HILL ST.—911
Hours 10 to 8.

Times-Directory of Automobiles and Accessories.

Auburn "THE MOST FOR THE MONEY." Repairing of "Tourist" cars and manufacturing of new parts a specialty. W. J. BURT MOTOR CAR CO., 10th and Main.

Amplex Formerly American Simplex and Atlas. Two-cycle Cars. Also Couple Gear Gas-Electric Trucks. SEKINS MOTOR CAR CO., W. O. Williams, Mgr., 1020 So. Olive F3833; Main 1691.

Auto Supplies Automotor Equipment Co., ELEVENTH AND MAIN. Home F5344. Sunset Main 7857.

Auto Supply Co. Everything for autos at prices that are right. Open evenings until 9 o'clock. Open Sundays until 3 o'clock. Phones F3883; Broadway 1248. 707-9 South Spring Street.

Babcock Electrics In our new home after this week. Electric Motors Co., 1844 So. Figueroa St.

California Tourist and Columbus Gasoline Cars. Headquarters for Tourist Repairs and Parts. CALIFORNIA AUTOMOBILE CO., 950-952 South Main St.

Cole & Marmon Wade Motor Sales Co., 1136 S. Olive.

Demot Agents must apply at once for territory for this sensational 5-Passenger Runabout, price F. O. B. Los Angeles. Unique horn, tank, Thermo-Syphon cooled, double-opposed 16½ H.P. motor under hood, Remy Magneto, battery reserve, Bijur Plunger, Transmission, Multiple disc clutch. Shaft drive. Annular Ball Bearings. Weight 850 lbs. Wheels 30-inch; base 80-inch; tread, 56 inch. Tire 4x30 inches. LANE STEAMER CO., 804 So. Olive St. F2868.

Dorris Western Mechanical Works, 1139 So. Main St. Broadway 2912. Home F5775.

Firestone Tires For strength and durability Firestone Tire & Rubber Co., 957 S. Main St. Phones—Main 5170. F4312.

Ford and Velie STANDARD MOTOR CAR CO. Twelfth and Olive Streets. F4826. Broadway 3700.

Goodyear RAINCOAT CO. Headquarters for AUTO COATS, CAPS AND GLOVES. 210 South Broadway.

Goodyear Tires Everything in All Kinds of Tires. W. D. Newerf Rubber Co. 949-951 SOUTH MAIN STREET.

Great Western 1910 Models Now Here. H. O. VOGEL. F4383—Broadway 3830. 1130-1132 S. Olive.

Isotta-Fraschini AND HALLADY. MOTOR CAR IMPORT CO., 810 S. Olive.

Kline Kar GLENN D. EDMONDS MOTOR CAR CO. F2501. 1215 S. Flower St. The Kar of Kisses.

Lexington Burkhard-Crippen Motor Car Co., Now in our new Garage, S.W. Cor. Pico St. and Grand Ave. E. Jr. Bennett, Sales Mgr. 1201 S. Main St. F4868, Broadway 3091.

Moon PETREL AND SCHACHT. 3 Cars of unquestioned merit. Southern California distributors, WILLIAMS AUTOMOBILE CO., 1842 South Main St. Phone 23206.

Pennsylvania 1910 Models are here. For further information, call F5047 or Main 3485. VAIL MOTOR CAR CO., 1144 So. Hope St.

R & L Electrics "THE PERFECT CONTROL." R. & L. ELECTRIC AUTO CO., 2114 W. 7th St., opp. Westlake Park. Phones—53026, Temple 184.

Rider Lewis AND CONTINENTAL MOTOR CARS. Angelus Motor Car Co., 1242 So. Flower St.

Speedwell 50 Licensed Under Selden Patent. Minimum Mechanical Trouble Means Maximum Motoring Pleasure. Carter-Barclay Motor Co., 10th and Olive. Broadway 1991, F2878.

Sterling A. N. Jung Motor Car Co., 1242 SOUTH FLOWER ST. Ben S. Virden, Oxnard, Ventura County.

Waverley Electrics Highest efficiency shaft drives electric. Re-service 918 S. Olive st. Phones—10979; Main 8128. Garage and charging station 1918 W. Washington st. Phone 72898, West 4317. W. A. EVANS, Agent.

Welch MOTOR CAR AGENCY. I. L. BLINN, J. J. KINEHAN. Southern California Agents. 1246-48 So. Flower St.

White Steam and Gas Cars. Immediate Deliveries. Pacific Motor Car & Aviation Co. 1215-31 So. Flower St. Home 60151. Main 8680

12 HOURS
PORTLAND TO SPOKANE
VIA
SPOKANE, PORTLAND & SEATTLE RY.
"The North Bank Road"
Limited Trains. Fastest Time.
Leave Portland 9:00 A.M. 7 P.M.
Arrive Spokane 9:15 P.M. 7 A.M.
Ask So. Pac. for tickets via "The North Bank Road."

COCOA BISHOP'S COCOA
Maier's "Select" Beer
A Perfect Beer for Particular People

TAPE WORMS
Stomach and intestinal worms easily and quickly removed by Vicelias treatment. DR. C. J. SCHMIDT, 741 So. Hill St. Main 9541.

BRYANT UPHOLSTERED FURNITURE COMPANY

Never $3.00

Yes! It's the Same Fine Hat
$3.00 Everywhere Else
Always $2.50 Here
La Touche
256 S. Broadway Near 3rd.

Crown Combinola
The Best Player Piano
SMITH MUSIC CO.
406 W. Seventh St.
Out of the High Rent District

Furniture
...At Cut Prices
LeBOIS & DAVIDSON FURNITURE CO.
Between Spring and Broadway.
312-14 West Sixth Street.

MULLEN & BLUETT CLOTHING CO.
Corner Broadway and Sixth Sts
THE QUALITY STORE

PILES CURED

Without an operation or the use of any kind of salves or ointments, by using ELECTRO-THERMO DILATORS, which combine electricity and dilation and are a positive cure for Hemorrhoids, Piles, Constipation, Lumbago, Nervous Debility and many complicated ills. Sold under a positive guarantee. A trial will convince. Call at our office and examine these appliances. Consultation strictly confidential. If you cannot call, write for free booklet. ELECTRO-THERMICAL APPLIANCE CO., Rooms 406-407 I. W. Hellman Bldg., 411 S. Main St., Los Angeles, Cal.

CANCER
Removed Without the Knife.
Fee $10 Any skin cancer cured in 30 days. Breast Tumors our specialty. Tobacco, Opium & Morphine habits. Consultation free. Call or write.
THE HERMAN REMEDY CO.
Rooms 224 and 226 San Fernando Bldg., 4th and Main, Los Angeles

McKinney's Kidney, Bladder and Rheumatism Cure
One Bottle Cures
Prepaid $1.50 All Druggists
Send 2c in stamps to
W. F. McKINNEY & CO., Vermont Ave.
for a sample bottle

WE CONQUER
ASTHMA
Dr. Steagan's ASTHMA REMEDY is PROMPT, SAFE AND SURE. Nothing else offered like it. Write for booklet. "Free Air," to Dept. A. HENRI MILLAR REMEDY CO., 214 St. Helens ave., Tacoma, Wash.

BIG G
Big G
The remedy for Catarrh, Colds, Hay Fever and inflammations, irritations or ulcerations of all mucous membranes, and discharges from the same, throat or other organs.
Sold by Druggists
or in plain wrapper, express prepaid, on receipt of $1, or three bottles, $2.75.
Booklet on request.
The Evans Chemical Co.
Cincinnati, O.
U.S.A.

SUPERIOR TO CUBEBS & INJECTIONS
SANTAL MIDY CAPSULES
RELIEVES IN 24 HOURS

INJECTION BROU
Gives Prompt and Effectual Relief without inconvenience, in the
MOST OBSTINATE CASES
No other treatment required.
SOLD BY ALL DRUGGISTS.

CHICHESTER S PILLS
THE DIAMOND BRAND.
Ladies! Ask your Druggist for Chichester S Diamond Brand Pills in Red and Gold metallic boxes, sealed with Blue Ribbon. Take no other. Buy of your Druggist, ask for CHICHESTER S DIAMOND BRAND PILLS, for 25 years known as Best, Safest, Always Reliable
SOLD BY DRUGGISTS EVERYWHERE

The New Rambler
5-Passenger 24-H.P. car $1950.
7-Passenger 45-H.P. car $2850.
Ideal family touring cars—as much style and comfort, more service and less cost than any big American car.

LIFE'S SEAMY SIDE.

KNIFE ENTERS NEAR HEART.

Athlete Fights to Subdue an Irate Negro.

Porter Raised Disturbance in Boarding-house.

Albert Munn Injured, But Will Recover.

[ASSOCIATED PRESS DAY REPORT.]

SAN FRANCISCO, April 29.—Albert Munn, formerly of the University of California track team and present holder of the all round athletic championship of the Pacific Coast, was badly wounded today while subduing Charles Anderson, a negro porter at the lodging-house where Munn lives.

Anderson was armed with a butcher knife and Munn with an ax, and, although a thrust from the knife passed within an inch of his heart, Munn succeeded in binding the negro with a rope before he fainted from loss of blood. Munn will probably recover.

Anderson raised a disturbance about the lodging-house today and several women lodgers became frightened and appealed to Munn to suppress the negro.

When the porter refused to be quiet Munn threatened him with an ax. Anderson rushed at the athlete with a butcher knife, stabbing him in the breast. Catching the weapon with his hand, Munn wrested it from the negro's grasp although his fingers were nearly severed from the hand. Munn had hardly succeeded in binding the porter when he fainted from loss of blood.

STUDENT DERANGED.

BODY FOUND IN CANAL.

[ASSOCIATED PRESS DAY REPORT.]

PRINCETON (N. J.) April 29.—The body of Linden L. D'Eliva, the student of the Princeton Theological Seminary, who had been missing since last Sunday morning, was found today in the Raritan canal near here. D'Eliva disappeared from his room in Hodge Hall early Sunday morning. It seems certain that D'Eliva committed suicide and that he was mentally deranged from overstudy. The D'Eliva family in Colombo, Ceylon, was notified by cable.

INJURIES SHAMMED.

CONVICTED OF DEFRAUDING.

[ASSOCIATED PRESS DAY REPORT.]

VANCOUVER (Wash.) April 29.—Mrs. Maud (Myrtle) Johnson was convicted last night by a jury in the Superior Court of defrauding the Northern Pacific Railroad Company of $1250 by pretending to have received physical injuries while riding on one of the company's trains. The jury accompanied its verdict with a recommendation of mercy. Under the name of Myrtle Johnson the woman was tried in Seattle in December, 1909, on a charge of having defrauded the Seattle Electric Company by the alleged shamming of injuries. In that case, however, Mrs. Johnson was acquitted.

CRIME BRIEFS.

Kills Self and Sons.

CHICAGO, April 29.—Harry Dahl, a carpenter, despondent because of ill-health, killed himself and his two young sons here today by turning on the gas.

Hangs Self With Shirt.

STOCKTON, April 29.—M. Okamura, a Japanese of Lodi, hanged himself at the Detention Hospital this morning. He used his shirt as a noose. He was 28 years old.

Four Years in San Quentin.

SANTA CRUZ, April 29.—J. E. Adler, recently convicted of the crime of having passed a fictitious check, was sentenced today to a term of four years' imprisonment in San Quentin. Adler was captured in Los Angeles.

RAILROAD RECORD.

TO UNIFY CHICAGO TRACTION SYSTEM

DEAL INVOLVES HUNDRED MILLION OF CAPITAL.

Promoter Who Reorganized Surface Railways Company Offers to Buy Elevated Plant—Will Pay Cash or Stock, as Directors Demand—First Step Toward Perfect Service.

[BY DIRECT WIRE TO THE TIMES.]

CHICAGO, April 29.—[Exclusive Dispatch.] Unification of the elevated railroads, regarded as the first and essential step toward a perfect transportation service, today was said to be in sight. A gigantic deal, involving a capitalization of $100,000,000, may be consummated and the plan put in operation August 1.

Henry A. Blair, who successfully reorganized the Chicago Railways Company, is the financier who hopes to merge the elevated roads. Representing a syndicate of New York bankers with unlimited resources, he has submitted a definite offer to the elevated railroad officials to buy the properties, either paying cash to stockholders in return for a deposit of their stock, or giving them securities in the new corporation equal to the par value of their holdings.

So far the directors of all companies have agreed that the plan is a fair one, the hitch being in the price offered by Blair and that the directors think they ought to get.

While Blair has not announced what his cash offer is, he admitted it was a good deal more than the present market value of the stock of the different companies.

ESPEE OPERATIONS.

FIGURES FOR MARCH.

[BY DIRECT WIRE TO THE TIMES.]

BOSTON, April 29.—[Exclusive Dispatch.] Southern Pacific reports today March operations as follows:

Gross revenue, $10,983,273; increase, $902,675.

Operating expenses, $7,176,728; increase, $743,404.

Taxes, $367,583; increase, $36,089.

Expenses and taxes, $7,544,133; increase, $780,097.

FEARS "MELLOW BLUE EYES."

Lawyer for Dentist Suing Miss Anheuser Glad Girl Will Not Take Stand.

[BY DIRECT WIRE TO THE TIMES.]

CHICAGO, April 29.—[Exclusive Dispatch.] The hearing of the suit for $500, brought by Dr. Robert Good against Miss Nellie Anheuser, daughter of the St. Louis multi-millionaire brewer, has been continued until May 11 by Judge Goodno. Word was received later that depositions in the case might be taken and Miss Anheuser need not appear in court.

"That's cheerful news to me," said Attorney Caperton, counsel for the dentist, who charged the society girl $25 an hour for fixing her teeth. "We will have a better chance to win our suit if Miss Anheuser remains away from court. I fear that her large, mellow blue eyes and flood of luxurious flaxen hair might tend to soften the hearts of the jury."

Dr. Good alleges that Miss Anheuser owes him $500 for his services. Deputy Bailiff King attached Miss Anheuser's property at the Congress Hotel April 6 and secured two $100 bills, two $50 and fifteen $20 bills. The money was returned to Miss Anheuser the same night when she furnished a bond for her appearance in court.

DESERVED SUCCESS.

COMMANDEERS A MILK WAGON.

MOTHER KIDNAPER TRIES HARD TO ESCAPE.

Follows Husband Who Spirited Children Away and After Seizing Them, Almost Gets Away by Holding Up Passing Vehicle—Flees at Break-neck Pace, Auto Swifter.

[ASSOCIATED PRESS NIGHT REPORT.]

CHICAGO, April 29.—Commandeering a passing milk wagon in the fashionable Hyde Park district today, Mrs. Marian Lucas of Alameda, Cal., played the leading part—until overhauled by an automobile patrol—in a "kidnaping" here today.

The children concerned are Richard C., aged 9, and Mary Isabel Lucas, aged 6, who were awarded, according to Mrs. Lucas, to her when she and Charles Y. Lucas were divorced at Alameda.

Mrs. Lucas alleges that her husband, now a Chicagoan, spirited the children away from Alameda and brought them to live with an aunt.

Mrs. Lucas laid in wait for the youngsters today and was walking away with them when the alarm was raised. Seeing the pursuit forming, Mrs. Lucas stopped a milk wagon and, without explanation to the driver, tumbled the children into the vehicle, leaped to the seat and drove northward at a break-neck speed.

She easily outdistanced her original pursuers, but some one notified the Hyde Park Police Station and an automobile patrol laden with policemen overtook her after a chase of ten blocks.

VERIFIES WOMAN'S CLAIMS.

[ASSOCIATED PRESS NIGHT REPORT.]

OAKLAND, April 29.—Mrs. Miriam H. Lucas obtained a decree of divorce from Charles Y. Lucas in this city March 17. She was granted it on the ground of extreme cruelty and neglect, the court awarding her $50 a month alimony and the custody of the two children, Richard C. and Mary I.

THEATER DATES CANCELLED.

Klaw and Erlanger Eliminate All Bookings With John Cort's Northwestern Territory.

[ASSOCIATED PRESS DAY REPORT.]

NEW YORK, April 29.—Announcement came today from the offices of Klaw & Erlanger of the theatrical syndicate, that their firm has canceled all attractions booked by the syndicate for the Northwest for the season of 1910-11. The announcement was in the form of a letter directed to John Cort, manager of the northwestern circuit, which was as follows:

"Dear Sir: In looking over the route sheets and arranging tours for the coming season of 1910-11, we have come to the conclusion that we shall best conserve the interests of the theaters we represent and of the traveling companies by eliminating your territory from our books.

"Very truly yours,

"KLAW & ERLANGER."

The John Cort circuit includes most of the important theaters along the Pacific Coast region north of San Francisco, as well as many less important one-night stands. Seattle, Portland and Tacoma are among the larger places in the list, which contains about 140 towns altogether.

DARES DOUBT PLYMOUTH ROCK.

President Lowell of Harvard Ventures Two Portentous "Ifs" in Address to Educators.

[BY DIRECT WIRE TO THE TIMES.]

CAMBRIDGE (Mass.) April 29.—[Exclusive Dispatch.] President Lowell of Harvard said, addressing a mass meeting of 3000 teachers, on how President Taft should be received when he addresses the National Education Association from the Harvard Stadium:

"When President Taft comes to Boston on July 2 big convention, your committee of entertainment may show him Plymouth Rock, if there is a Plymouth Rock, and the Washington Elm, if Washington had anything to do with the Washington Elm, and there will still be a failure of your committee unless Boston teachers show that hospitable spirit for which they are far famed."

It was President Lowell also who verified Historian Stark's statement that John Hancock, while treasurer of Harvard, "short-cashed" the university.

MRS. CUMMINGS BANKRUPT.

Wife of Wealthy South Pasadenan Says She's Deserted and Penniless, Seeks Court Relief.

[BY DIRECT WIRE TO THE TIMES.]

CHICAGO, April 29.—[Exclusive Dispatch.] Mrs. Laura C. Cummings, wife of Norman P. Cummings, a wealthy South Pasadena real estate dealer, whom she recently reported to the police as missing, declared today in a schedule filed in the court that she had been deserted by her husband and is without money.

The schedule was filed as a reply to an attachment suit for $121.35 by John T. Shayne & Co., a few days ago. Two trunks seized on attachment were returned to her on an order of court, Wednesday. Mrs. Cummings, in scheduling, made the following affidavit:

"I, Laura C. Cummings, declare on oath that I am the head of the family consisting of myself and child, and am deserted by my husband and that I have no property other than neces-

HE'S SICK.

FLANNERY IS FOUND IN BED.

Head of Police Commission Is Indicted.

Pool Room Operations Are Investigated.

Grand Jury Still at Work in San Francisco.

[ASSOCIATED PRESS NIGHT REPORT.]

SAN FRANCISCO, April 29.—Harry P. Flannery was formally placed under arrest by Sheriff W. P. Taylor of Marin county and Deputy Sheriff Martin late this afternoon. The warrant issued following an indictment and was served upon the Police Commissioner as he lay in bed at his home.

Doctors' certificates were shown by Mrs. Flannery stating that the patient was still too sick to leave his room and Sheriff Taylor announced he would remain until Flannery had recovered sufficiently to accompany him across the bay to San Rafael.

Taylor had been in the house only a short time when he received word from his office that a bond to the amount required by the court for Flannery's release had been filed with the County Clerk of Marin county. The Sheriff was satisfied as to the legality of the procedure and left Flannery's home.

Captain of Detectives Eugene Wall was with Flannery for some time today. Ed Kelley, a politician, was also a visitor, and Secretary Charles Skelly of the Board of Police Commissioners, called during the afternoon.

Flannery has been ill at his home ever since Abbott's evidence before the Marin grand jury became public and has refused to see visitors. His friends have issued statements in his behalf denying complicity in or knowledge of the alleged poolroom operations.

Although he has relieved Flannery of his duties as head of the Police Commission, Mayor McCarthy said today that he would take no further action in the case until he had received official confirmation of the commissioner's indictment. He gave no intimation as to his intentions after such confirmation.

PROMINENT IN POLITICS.

Flannery is the proprietor of a saloon and was a Democratic Presidential elector in the last national election. He was appointed a Commissioner of Police by Mayor McCarthy, and was in charge of the financial part of the latter's campaign. Dist.-Atty. Fickert today said:

"If we can find that bribes were taken for the purpose of giving freedom or immunity to such men in San Francisco that would constitute bribery, for which an indictment could issue, the evidence in the hands of the Marin county authorities may lead to much more sensational charges and may form the basis for a wider investigation in San Francisco. The opposite also may be true, though."

"We will use the Marin county evidence as the foundation for such an investigation of criminal acts committed in San Francisco for which Flannery as Police Commissioner, could be indicted."

ORIGIN OF CHARGE.

[ASSOCIATED PRESS NIGHT REPORT.]

SAN RAFAEL, April 29.—Henry P. Flannery, president of the Board of Police Commissioners of San Francisco, was today indicted by the Marin county grand jury on a charge of grand larceny. Bench warrants have been issued and the bail bond fixed at $2000.

The indictment of Flannery followed an investigation of the Marin county grand jury into the operation of a gang of alleged poolroom bunco men and wire tappers who were arrested in a raid on their headquarters at Sausalito by Sheriff W. P. Taylor and Dist.-Atty. Boyd.

The men were arrested on complaint of Robert W. Wood, a young Fresno rancher who lost $1000 to the poolroom operators, after winning a number of minor bets, which he had placed with them. At the time of the arrest of Joseph Abbott, Frank Hazel and Frank McSherry, it was charged that Flannery had interested himself in their cases to the extent of securing legal services for them.

ABBOTT'S TESTIMONY.

Later the arrested men denied this and the story was not revived until Abbott testified before the grand jury Wednesday that he had come to San Francisco relying on a promise that police protection would be extended to him by Flannery.

When the news of the confession became public, Mayor McCarthy suspended Flannery from his position as head of the Police Commission of that city.

The Marin county grand jury met again today, after a recess of one day and the indictment of Flannery quickly followed. The grand jury is still considering the evidence regarding Flannery and it is reported that other indictments against him on different charges may be brought in.

KERN ACCEPTS.

INDIANAPOLIS, April 29.—Assuming that "the Democratic members of the Legislature will feel like carrying out the popular will thus expressed," John W. Kern, confirmed today, in a formal statement, his acceptance of the Indiana Democratic convention's indorsement as its candidate for the United States Senate, conferred upon him yesterday. Among hundreds of congratulatory messages received by Mr. Kern from Democratic members of Congress and others, was this from William J. Bryan: "Accept my hearty congratulations. Success to you. We need you in the Senate."

Will Survey to Phoenix.

PHOENIX (Ariz.) April 29.—A. C. James of New York, general manager of the Phelps-Dodge interests, and Walter Douglas, general manager of the El Paso and Southwestern Railroad, are here today. They were reticent, but admitted that surveys of a preliminary nature, under way from the present terminal to Tucson, would be extended to Phoenix.

DON'T GET RUN DOWN

Weak and miserable, if you have Kidney or Bladder trouble, dull head pains, dizziness, nervousness, pains in the back, and tired feeling all over, get a package of Mother Gray's AUSTRALIAN-LEAF, the pleasant herb cure. It never fails. We have many testimonials from grateful people who have used this wonderful remedy. As a regulator it has no equal. Ask for Mother Gray's Australian-Leaf at druggists or sent by mail for 50c. Sample FREE. Address, The Mother

DESMOND'S

COR. THIRD AND SPRING STS.

DOUGLAS BUILDING

YOU MEN WHO ARE ACCUSTOMED TO THE BEST WILL INSTANTLY APPRECIATE THIS DIFFERENT CLOTHES STORE; not only for the extraordinary merit of the clothes we sell, but for our general spirit of service. Our idea is simply this—that we do best for ourselves by doing well for you; if your transactions here are not profitable to you, they're not profitable to us, no matter how much money we make.

Men's $25 & $20 Suits Especially Priced at

$14.75

The remarkable value-giving possibilities of this great clothing store are forcibly demonstrated in this smart collection of regular $25 and $20 Suits at $14.75. The styles include some of this season's CHOICEST models. ALL SIZES in the lot from 34 to 46. These suits are broken lines remaining from our unequaled spring selling. That the prices we ask the public to pay for highest quality merchandise are lower than can be obtained elsewhere, is a proposition no one fully advised will dispute; if this were not true, we would not be doing the bulk of the retail clothing business of Los Angeles today, for the people know where they can do best—the store that will give them the most value for their money.

One chief characteristic of this store is our showing of very fine, high-priced garments, such as few stores dare to carry, of which we have a large supply—$25 to $50.

Sole Agency Dunlap Hats

Sole Agency Everwear Hosiery

Open Until 10 P. M. SEE OUR 235 FEET OF WINDOW DISPLAY Open Until 10 P. M.

$2.50, $2.00 and $1.50 Shirts on Sale Today 75c

Two Important Dates

TODAY, April 30th.

Last Day to Purchase Stock at $3.15 a Share, and Share in Our 57th Quarterly Cash Dividend

Monday, May 16, 1910

The Day When This Cash Dividend Amounts to

Over $97,000.00

Will Be Paid to the Stockholders (Now Over 4400) in This, the

Largest Co-operative Building Co. in the World

All stock purchased for cash or under our payment plan up to tonight will share in this dividend.

All stockholders share in all profits of the company, including the big profits on real estate.

No one has ever failed to get their money back when they wanted it.

No commissions paid to any one for selling stock.

Small stockholders protected against loss (in case they want to sell their stock) by a Guarantee Fund by the Globe Savings Bank. It is proposed to increase this fund to $100,000.00.

No promotion stock ever issued by the company.

The small stockholders share in all dividends alike with the larger stockholders—in proportion to their holdings.

From 5 to 1000 shares can be purchased. You can pay as low as $1.00 cash, balance weekly or monthly.

OFFICE OPEN TONIGHT UNTIL 8:30 O'CLOCK.

HOMES

LOS ANGELES INVESTMENT COMPANY

333-337 South Hill Street ------ Capital and Surplus Over $500,000.00

SNOW-FLAKE DIAMOND MERCHANTS

Largest Dental Office on the Coast. Good Set Teeth, $2.50. Yale Dentists 444 So. Broadway. Open evenings till 8. Sundays, 9 to 12 M. Home Phone 21544.

Spring Clothing $15 to $45 Lowman & Co. 131 So. Spring St.

CONTINENT.

ABOUT AR LANDS.

Action on His Resolution.

Additional Evidence of Fraud.

Purchaser Was Agent "Sugar Trust."

[BY FRESH NIGHT REPORT.]

TON, April 29.—Repre- (Democrat) of Col- served notice in writing Daisell of the House Rules of his desire for upon his resolution unlawful sale of Phil- lands to the "sugar trust" Department and demand- congressional investigation.

said today the admis- the House Insular Bureau the alleged purchaser of lands, was only an agent the purchase money was Isaac Havemeyer and two establishes the sale was to "sugar trust" and not official.

more startling than this ad- and threatening to dwarf in the sale itself," said Mr. the disclosure that at the the government was carry- actions against the 'sugar gigantic New York cus- frauds, it was knowingly with the heads of the through Atty.-Gen. Wick- former law firm of Strong member, of which Henry W. now, to give it a foot- Philippine Islands."

these statements, Mr. Martin

to couple the 'sugar trust' administration so closely that a hot motion. They shed upon Atty.-Gen. Wicker- to prevent the indict- as higher-ups' in the 'sugar makes still more apparent why the administration and a Congressional investi-

Finally, they absolutely dis- Atty.-Gen. Wickersham to further prosecutions of the

PRELIMINARY CANTER.

Race to Be Discussed at Pasadena Next Tues- day Evening.

[CORRESPONDENCE OF THE TIMES.]

PASADENA, April 29.— of the three cities, Pasa- Pasadena and Alhambra, opened formally for the first Monday evening. At the of the South Pasadena com- the Raymond Hotel it was extend an invitation to the committees to meet there. A conciliation proposition will made by the three committees considered by each separate- to meet again and discuss again. Finally each com- recommend to its Council proposition agreed upon be final action. The South Pasa- Club is composed of Walter Coleman, and J. G. Pierce, Hahn, G. P. Manchester and

Plans of Railroad avenue are a petition to have the name street changed. It is hoped the condition so as to be pre- to be heard at its next meet- Monday evening. The board re- not names proposed.

month it is expected that school portion of the new Church now under construc- corner of El Centro and will be completed, when the services will immediately be

Chapman has sold his prop- 129 Mound avenue to Dr. Gidley of Camden, N. J., final consideration of $4500. house has a modern new and bungalow on it and the is improved. Dr. Chapman will move to the Chapman summer and in the fall in Oneonta.

at the home of her sis- Gammage, No. 921 mourned the death of Mrs. B. Downing. Funeral will be held Sunday at 2 the chapel of Turner, Ste- No. 1437 Mission street, Rev. pastor of Methodist assisted by Rev. pastor of the Chris- The remains will be Ariz., for interment, Mrs. The deceas d in this city about three and 9 years of age.

Forward a public play- this city night Brotherhood of Presbyterian Church ap- committee to confer with committee of the other for the promotion of the Sunday there was a vol- meeting, representing the Broth- in various churches of the which it was decided to co- movement to secure outdoor amusement and the young people.

Rev. Silas Fisher, pastor of the Messiah, Congrega- Angeles, will conduct the the Church of the Neigh- Sectional, Sunday morn- High School auditorium. who will have charge of meeting. This recently or- organization is to have the Mr. Crocker, assistant Dwight Newell Hillis Church of New York.

BURNING TONGUE.

Girl Who Wins the Token at Ora- torical Contest at Glendale High School.

[CORRESPONDENCE OF THE TIMES.]

GLENDALE, April 29.—Miss Hazel Hall, '12 of the Glendale High School, honors in the oratori- contest held in the school last night in the large auditorium the was situated in different parts of the evening made with different yells and ornaments represented the colors of the four different classes chosen in previ- ous years and 400 spec- tators were present. Miss Evarts was raised at about $20, as described in a the hall. Miss Violet was the subject was Miss Emma Pul- on Queen Elizabeth, who chose Miss Evarts's subject was "An Appeal for the Ballot." Each oration was prepared by the contestant who gave it.

The judges were Mr. Van Patten of the South Pasadena High School; L. B. Austin of the educational branch of the Los Angeles Y.M.C.A., and Miss Elizabeth Woods, teacher of English of the Hollywood High School.

WIFE OF COPPER MAN BUYS BEAUTIFUL HOME HERE.

Picturesque House on Western Avenue,
which was yesterday sold by Jonathan S. Dodge to Mrs. Mary Greene. The Greenes will educate their children in Los Angeles.

Mrs. Mary Greene, wife of Col. W. C. Greene of Cananea, Mex., yesterday concluded negotiations for the purchase of the beautiful mission residence at the southwest corner of Western avenue and Twenty-fourth street, formerly owned by Jonathan S. Dodge. The consideration involved was $65,000. Cornwell & Charlpbois, with Mines & Parish, represented the seller, and C. W. Gates the buyer in the transaction.

The house is a picturesque and rambling structure a single story in height and containing fifteen rooms. It was built by John Bradbury ten years ago. The lot is 200x210 feet in size and elaborately gardened. The place is one of the most attractive in this exclusive section of the city.

The property was acquired as a home, it being the intention of Mrs. Greene to bring her five children here that they may enjoy the advantages of the Los Angeles schoous. Col. Greene, while continuing to spend a great deal of his time looking after mining and railroad interests in Arizona and Northern Mexico, will hereafter call himself a citizen of this city.

REPENTS.

STABS HUSBAND; IS FORGIVEN.

YOUNG COUPLE HAVE UNUSUAL ARGUMENT.

Curtain Lecture Fails to Take Effect, But Paring Knife Works Well and Patrol Wagon Built for Two Brought Into Use—Wound Slight and All Is Serene.

Because her husband did not accompany her home from work yesterday evening, as he had promised, pretty Hilda White stuck a knife into his shoulders, as the climax to a stirring curtain lecture, last night, in their rooms at the St. Louis Apartments, No. 1141 West First street. The wound was not serious, however, and after a brief visit to the Receiving Hospital by the husband, and to the City Jail by the wife, the pair left the station arm in arm.

The couple, scarcely more than two children, were married in Chicago about two and one-half years ago, but their married life has not been "one long song of joy."

"We have fights," was the terse explanation given by Mrs. White.

C. Harry White, the husband, is a bellboy at the Van Nuys Hotel. The peppery little wife sells tickets in a Main-street moving picture theater. She is given one night off in two weeks, and last night was her holiday. Harry had promised to meet her and go home with her. He met a friend and went home to dinner with the friend. That settled it for Harry.

When Harry arrived home at about midnight, Mrs. White was sitting up, very prim—also very eloquent. Harry felt guilty, very guilty; he did not try to defend himself, but sneaked into bed ever so quietly, and closed his ears to the storm of words.

Experienced married man say that, under the circumstances, it is the wiser part to raise a great show of indignation, kick over a chair and make a great deal of noise. Harry is only a very young married man, and he tried to make believe he did not hear.

Mrs. White was cut to the quick by this insulting license. Experienced married women say they know how it feels to be ignored. Mrs. White let fly at the sinner's head with the alarm clock.

Mrs. May Arnold, the landlady, heard the alarm clock going off in a manner altogether unbecoming to any sort of a clock. She ran down to the door of the Whites and demanded to know "if there was anything the matter."

Harry's bellboy modesty was alarmed. He had already donned his nighty and was not prepared to receive lady visitors. He made a dash for the door and said "things" to Mrs. Arnold for butting in.

Frightened by the sudden breaking of her husband's freezing silence, Mrs. White says she thought herself in danger of her life. The sight of her husband in deshabille slamming the door in the landlady's indignant face was too much for the poor weak nerves. She rushed back into the kitchen, grabbed up the paring knife, and before hubby could finish slamming the door, she had let him have it, fairly between the shoulders, and as hard as she could drive.

"I told him I would kill him," she said with flashing eyes as she rode in the patrol wagon. A little later she was facing Lieut. Kriege at the Police Station, and her courage all oozed out at the first question by the big officer. "He's not hurt badly," she pleaded, her eyes filling with tears.

They put her in a cell for about ten minutes. Then her young husband, whose hurt had proved only a flesh wound, walked in from the Receiving Hospital and laughed at a suggestion of prosecution.

The lieutenant gave them some fatherly advice and they went home together.

The police of Tonawanda, N. Y., are searching for unknown ghouls who recently forced entrance to two vaults in a cemetery in that city, removing the coffin lids and searching the bodies, evidently for jewelry. How much their ghastly mission netted them has not been ascertained.

MOST complete Guide Book to Southern California ever issued. Address or call Times Office. Sterling and Reading Rooms, 116 West Third st.

SAN JOAQUIN VALLEY.

STUBBORN WILL BE LAWSUIT.

FIGHT IS OVER WATER RIGHTS IN KINGS RIVER.

Superior Court Judge at Hanford Issues Restraining Order Stopping Extensive Reclamation Work. Movement for Federal Building. Congressman Needham Explains.

[SPECIAL CORRESPONDENCE OF THE TIMES.]

HANFORD, April 28.—Judge Covert of the Superior Court has granted the prayer of the John Heinlen Co. et al. for a restraining order stopping extensive reclamation work now being done by Edgar Smith, the Kings River Reclamation Company and others, who are defendants in a suit which promises to be one of the most stubbornly fought water rights case ever tried here. The plaintiffs claim that the building of a canal and levees by the defendants would deprive them of water from the forks of Kings River to which they are entitled by riparian rights. Last Sunday Judge Covert and the litigants' representatives went over the ground, inspecting the work now being carried on and the land the work will effect.

Although it was known that a move was on foot to secure a federal building for Hanford, the announcement from Washington that Congressman Needham had introduced a measure asking an appropriation of $100,000 for a site and building here, came as a surprise, for the movement here had not yet taken on an active working aspect. A letter from Mr. Needham was received today by the Evening Journal explaining why he introduced the bill so precipitously. The letter reads in part as follows:

"In explanation of the bill which I introduced to purchase a site and public building at Hanford, will say that every three or four years Congress passes what is known as an ominbus public building measure, which provides for the purchase of sites and the erection of public buildings throughout the country. There is some discussion now that such a bill may be passed at this session, although I think that the general sentiment is that such a bill will not be considered. In view of the possibility of such a bill I thought it wise to introduce a bill in behalf of Hanford and also one for the purchase of a site at Modesto.

"Usually a town is not given a public building until its population reaches 10,000, but as Hanford is the largest town in the Sixth Congress District without a Federal building, and its postoffice receipts the largest, thinking perhaps it might be possible, in the event such a general public building bill might be passed, to have included a provision for Hanford, I introduced the bill in question.

"I desire to say frankly that I doubt if such a bill will pass, but I wanted to present a claim on behalf of Hanford so that the same could be considered. There are many towns in the State, of course, much larger than Hanford that have no Federal buildings, such as Berkeley, Bakersfield, San Bernardino, Chico and perhaps others."

NEW SCHOOL.

The Trewhitt-Shields Company of Hanford has been awarded the contract for the erection of a new grammar school building at Coalinga on their bid of $43,900.

The Hanford regulars will play Coalinga as the baseball attraction at the Coalinga May Day celebration Sunday and Monday. Matt Clark, formerly of the Vernon team, will be on the mound for Hanford. This will make his second game with the locals, having made his début at Lemoore last Sunday, winning handily.

The Kings county fair directors will soon begin a canvass for the sale of between $1500 and $2000 worth of stock. The association has been reorganized this year since the sale of the grounds to the county, and is now a non-dividend-paying corporation. From the profits those who take the stock now offered for sale will be reimbursed and the value of the premiums and scope of the exposition increased each year.

The new schedule on the Southern Pacific, which takes effect May 8, will affect Hanford only as regards better connections at Goshen Junction with main-line trains. The Coalinga branch service has proven very satisfactory.

TAKING EVIDENCE.

Woman Tells Story of Attempted Assault and Accuses Prisoner, Who Fights Husband.

[BY DIRECT WIRE TO THE TIMES.]

SAN BERNARDINO, April 29.—[Examination of J. A. Magill, until recently night watchman at Colton, charged wtih criminal assault upon Mrs. Gregoria Burjon, commenced this morning in the Colton Township Court, before Justice Gifford of Redlands. Dist.-Atty. R. E. Byrne is assisted by Attorney H. H. Appel, for the Mexican government. The testimony introduced today goes to know that Magill, while night watch, broke down the front door of the Burjon dwelling at South Colton, late at night, struck down the woman's husband with a revolver, and attempted an assault upon the wife, who had been aroused from sleep by the breaking in of the door.

Under a terrific cross-examination the woman held to her story, being corroborated by the husband, Peter C. Peters, an influential friend of the Colton Mexicans, testified having been informed the next day of the assault by the woman. Magill has denied his presence in Colton on that night, and the prosecution proved today by a score of witnesses that he was there, and had visited South Colton.

It was further testified that Magill made a second visit to the house, and when he met resistance, Burjon firing at him, he returned the fire, riddling the house. The occupants only escaped by prostrating themselves on the floor. The preliminary had not been completed late this afternoon, and an adjournment was taken till next Tuesday.

BEATEN BY THUGS.

Manuel Olbua, a Mexican, was badly beaten about the face at midnight by two robbers, who stopped him at the corner of Sixth and Alameda streets, and were enraged by the fact that he had no money. Olbua, who was sent to the Receiving Hospital, was unable to give any description of his assailants, except that they looked like white men.

Straight Cigar Talk No. 3

Let a man argue all he chooses that some other five-cent cigar is as good as PIPPINS. Argument doesn't make it so. Back of it all is this FACT—PIPPINS cost more to make than other 5-cent brands—because PIPPINS contain better tobacco. They also cost the dealer more—you get the benefit.

TRAISER PIPPINS

are the leading five-cent cigar. This is not because we say so—the PUBLIC makes it so by smoking more PIPPINS than all the others. When you spend your nickel—SAY PIPPINS.

"At Every Cigar Counter"
5c 5c

H. Traiser & Co., Makers
BOSTON

Gerlemann Says:

Satisfaction goes with every order—We ship and Deliver groceries everywhere. Send for monthly price list. Phones Broadway 2045; Home 6023

Gerlemann Cut Rate Store

If Not, Why Not?

We know, that's an old phrase. We're not trying to write a "smart" ad., but really, if you're not buying your suits here—If you're not buying the best suits your money can buy—If you're not yet awake to the fact, that in downstairs fancy-rent stores, you don't get your full money's worth—well

If Not, Why Not?

We guarantee to show you the best $15 suit values you ever saw anywhere and the best your $15 could possibly buy anywhere. We KNOW it and we're ready to PROVE it to you.

Foreman & Clark

2nd Floor Citizens National Bank Building

Third Street, Opposite Levy's

Sellers of the World's Best $15 Suits for Men

15

Ride Up One Flight and Save $10

A Famous Painting
FOR TIMES READERS

It is universally conceded that, as an animal painter, Rosa Bonheur was the greatest the world has ever known. So conscientious, so devoted to the real in art, it was her custom when portraying the death struggle of an animal to visit the slaughter-house and there patiently observe the final twitching of the muscles as life became extinct. The results of her painstaking efforts soon made her a world-renowned figure in this most difficult line.

HER MASTERPIECE....

"The Horse Fair"

In 1853 this wonderful painting was exhibited for the first time and created general astonishment. In order to obtain material for this picture, Mme. Bonheur adopted masculine dress, which she never discarded.

"The Horse Fair" was originally the property of the "merchant prince," the late A. T. Stewart, but was acquired by the Metropolitan Museum, where it now hangs, and is viewed daily by hundreds of visitors.

ART PHOTOGRAVURE
Size 22x28 Inches

Times readers may obtain one of these beautiful Art Photogravures, being an exact reproduction of the original famous paintings, for

Biographical Sketch

Born in Bordeaux in 1822, Rosa Bonheur began exhibiting there at early at 1841, her work immediately attracting attention. She soon endeared herself to the public and Louise, the Princess-Prussian was the Crown Prince of Prussia gave orders that her home and studio be respected.

In Paris she founded and directed the School of Design for young girls. Many of her works are owned in America, among them "Sheep and Pigs," August Belmont, New York; "Landseer and Sheep," John D. Rockefeller, New York; "Highland Sheep," H. C. Olcott, Philadelphia; "Andalusian Bulls," W. T. Walters, Baltimore.

She died in 1899 and her death was mourned in every quarter of the globe, for beautiful and real as her art was, it was not to be compared with her personality, which radiated sunshine and beauty.

10c While they last

Read Carefully These Conditions

NUMBER TWO APRIL 24, 1910

Art Store Price Would Be $2.50

THIS COUPON AND 10 CENTS, when presented at The Times Office, First and Broadway, or its Branch Office, 321 S. Spring, will be good for one Fine Art Photogravure, 22x28 inches.

"THE HORSE FAIR"
By ROSA BONHEUR

If picture is to be mailed, 5c must be furnished to pay postage.
Address THE TIMES, Los Angeles, Cal.

MEN'S SUITS MADE TO ORDER SCOTCH TAILORS $15
330 South Spring Street

10 Acres Alfalfa Land
Abundance of Water
$1000—$20 Cash—$20 Monthly
4 years time to pay for land.
T. WIESENDANGER,
Room 311, 257 S. Broadway.
A 2043; Main 2043.

Choice Meats
Lowest prices. "Pay cash and save money" at
THE NEWMARKET,
522 and 524 S. Broadway.

50c LARGE JAR SCOTT Eczema SALVE
Instantly relieves and cures all chronic skin diseases. Recommended by physicians. SUN DRUG CO.'S STORES.

CURE PILES
Fistula and Hernia. Without Operation—
Under Positive Guarantee
No pain, inconvenience or loss of time. Send for my Free Book
DR. C. H. WHITE
Suite 8a, 257½ S. Spring St.

CALIFORNIA FURNITURE CO.
BROADWAY NEAR SEVENTH
EXCLUSIVE AGENTS
GLOBE-WERNICKE ELASTIC BOOKCASES

DIAMONDS
BROCK AND FEAGANS

Generous Credit
On Furniture, Carpets, Etc.
LYON—McKINNEY—SMITH CO.
648-652 Broadway
Opposite Bullock's at Seventh

Wood Bros
Men's Clothes
343 South Spring

UNIQUE
Cloak and Suit House
245 South Broadway

Now is the time to go East via New Orleans—Costs no more than any other route. Standard Pullman Sleepers at lowest rate. Personally conducted Excursions. Stop-overs at New Orleans, Chicago, etc. Phone, Main 1016 or F1416. 116 W. 6th st.

SUNSET ROUTE SOUTHERN PACIFIC RAILROAD

Money to Loan
On approved real estate.
EQUITABLE SAVINGS BANK,
First and Spring.

NOTICE OF PUBLIC SALE DEPARTMENT of the Interior, Land Office at Phoenix, Arizona, March 28, 1910. Pursuant to Act of Congress approved April 28, 1904 (33 Stat., 77) and regulations issued thereunder, notice is hereby given that on May 18, 1910, at Parker, Arizona, beginning at 10 a.m. and continuing from day to day, as long as necessary, we will offer singly at public outcry to the highest bidder, at not less than the appraised value thereof, the unentered and unreserved lots in Parker Townsite, Arizona, as delineated and designated on the plat thereof, approved by the Secretary of the Interior on June 14, 1909, and now on file in our office. Bids may be made by agents but not by mail. On any accepted bid of $50 or less full payment must immediately be made and on any accepted bid exceeding $50 payment of that amount must be made at once, and the remainder must be paid to the receiver at Phoenix, Arizona, on or before November 1, 1910. Failure to make any payment as above required will forfeit all rights under such bids including forfeiture of all money paid. All parties are warned, under the penalty named in Section 2373, U. S. Rev. Statutes, against any combination or action tending to hinder or embarrass the sale of said lots or to prevent free competition between bidders. FRANK H. PARKER, Register. CHARLES E. ARNOLD, Receiver.

Sealed Proposals will be received at office of Treasurer, Pacific Branch, N.H.D.V.S., Soldiers' Home, Los Angeles County, Cal., until 11 o'clock, M., May 16, 1910, for Household, and then opened, for furnishing and delivery of Fuel Oil, in accordance with instructions, and specifications. Copies of which, with blank proposals and other in-

CENSORIOUS.

GOOD ROADS EVIDENCE IN.

Advisory Committee Makes Many Charges.

Report Is Referred to the Highway Commission.

Supervisor Says "Advisory" Case Falls Flat.

The Good Roads Advisory Committee had its hearing yesterday before the Board of Supervisors. A lengthy report submitted to substantiate the charges against the Highway Commission was read and referred to the Highway Commission. The commissioners promised to make their reply to the charges one week from Monday.

The report of the Advisory Committee opens with an expression of regret that one of the Supervisors should have expressed himself in unbecoming language when the first complaint was filed. It continues with commendation for Supervisor Pridham, who is credited with having secured a rock supply for the good roads, the most important move so far made. To this Mr. Pridham replied with extreme candor.

"The action I took in securing the Pacoima quarry," he said, "was at the instance of the chief engineer of the Highway Commission. I had nothing to do with that matter except to assist the Highway Commission."

"It is very evident," commented one of the Supervisors, after the reading of the report, "that the charges have fallen flat. We asked the committee to bring us in data to substantiate the charges. This seems to be simply a little knock for the Supervisors and the Highway Commission. I want to ask the Highway Commission to report back as soon as possible so that we can show the people what is going on here. The people are naturally stirred up and they have a right to all the information we can give them. Otherwise the charges are not worth considering. The Highway Commission has been insulted and I wouldn't blame them for coming back strong."

ERRONEOUS STATEMENTS.

There are a number of misstatements of fact in the Advisory Committee report. In figuring the amount that has been lost in the payment of interest on the bonds it asserts that the money became available in October, 1907, while, as a matter of record, it was February 1, 1908. Also the interest on the bonds is computed at 4½ per cent., amounting to $90,000, whereas the unused fund has been drawing 2½ per cent. in the banks.

Again the report states that the Highway Commission has purchased 14,000 tons of rock, at 70 cents per ton, which, without the freight charges, will be at least $3,000 more than it had been supplied from the San Dimas quarry. The commission has purchased but 76,200 tons of rock from Riverside.

Another charge is that the Highway Commission has used Riverside rock on the Compton road at an expense of $1.23 a ton, which will make a difference of over $2000 a mile. In order to get the foundation started, 600 tons of rock were sent to the Compton road, but the balance is to be constructed from the Pacoima rock. It is another evidence that the Highway Commission has been trying to build roads without a supply of rock.

The report of the Advisory Committee is substantially as follows, and bears the signatures of Thomas Earley, chairman, and F. W. Blanchard, secretary:

THE REPORT.

Responding to your request for information upon which we based our communication to you, under date of April 23, 1910, we desire to say:

We wish to express to you our sincere regret that the contents of our communication should cause one of your members to indulge in language and exhibit conduct unbecoming a member of a body charged with the great responsibility of caring for the interests of a citizenship of the high character as is known to comprise the taxpayers of Los Angeles county.

We desire to call your attention to the fact that you and you alone, created the Advisory Committee, and that no member sought to be appointed thereon, and that you appointed this committee for the sole purpose of obtaining the confidence of the voters, and that it was only by promising to advise with and consult with this committee that you induced the voters to permit you to obtain the use of the funds. And in your failure to keep your promises you deliberately betrayed the people.

The Highway Commission represented that 307 miles of macadamized road would be constructed for $3,500,000 and that the construction of these roads would be begun at once and would be pushed to an early completion. The bonds were voted July 30, 1908, and $1,050,000 were sold October, 1908, and the amount was available and the tax payers were paying interest from that date at 4½ per cent., and the money was lying idle, and this piece of mismanagement alone cost the tax payers $90,000.

We find that at the end of one year and seven months from that date, you have accepted two and one-quarter miles of what is known as the El Monte road, which had to be patched by the contractors at the county's expense, and conceded by all authorities to be imperfect, and at this date it is disintegrating and will have to be rebuilt if it is to be called permanent. This is the only so-called completed road accepted by you at this date.

The only other supposed-to-be completed road that is in evidence is about four-tenths of a mile on Prospect avenue, which was constructed by day labor under the immediate supervision of the Highway Commission's engineer and responsibility for its failure cannot be evaded. His talking of not accepting this piece of road is misleading to the public. The truth is that the defects are due to improper supervision.

SLOW IN STARTING.

We would call your attention to the repeated statements of the Highway Commission, explaining the very unusual time consumed and expense incurred before the calling of the bond election. The Highway Commission stated that careful surveys and estimates were being made; rock was being tested and quarries located so that all would be in readiness to push matters economically when funds were provided. Were these representations true?

Here are the facts as developed: Rights-of-way had not been obtained and only a part have been obtained at this date, and there is no telling what unnecessary expense this kind of management will entail.

At the time of the calling of the bond [illegible] the public had been led to [illegible] and that an adequate supply of rock could be obtained. After the bond election, it developed that no quarries had been located, acquired or even options obtained on prospective quarries, or contracts made for any supply of rock, and in fact no provision of any kind had been made to protect the public's interest in this particular, and this unbusiness-like condition so impressed Supervisors Pridham and Manning that as a matter of protection to the county, they took the matter in hand and finally located prospective supplies at Pacoima and San Dimas, and it is to be hoped this business-like move upon the part of these faithful public servants, will partially at least afford protection to the taxpayers.

We had hoped from time to time that matters would get better in which we are sorry to say we were disappointed, and in self-defense, we employed an engineer of known ability and at considerable expense, which said expense has been and is now being met by patriotic citizens. The fact that this committee was compelled to employ the services of an engineer, is, in itself, in our opinion, conclusive evidence that the affairs of the Highway Commission were being conducted in a careless, slip-shod, unbusiness-like manner.

STILL UNPREPARED.

The Highway Commission is now unprepared to economically carry on the construction of the proposed roads for the reason that it has failed, up to this time, to develop a rock supply sufficient to meet the obvious demands of construction and has been forced to purchase from distant points, at an increased and unnecessary cost, at least 50 per cent. of the rock which will be required within the next six months. The rock which has been purchased, 176,000 tons at 70 cents per ton, will cost the taxpayers at least $29,000 more than if it had been supplied from the San Dimas quarry at the contract price of 58½ cents, to which must be added freight bill of unknown amount.

Attention is directed to the fact that the dry season, the time of the year most favorable to road consruction, is passing, and that the laying of macadam, not grading and building bridges, alone, should be actively prosecuted.

A suffering, patient public has reached a point where it would not stand dilatory tactics any longer, and under pressure of public opinion, the Highway Commission, in March, 1910, commenced what they designated a road-building campaign, and at this time the contractors for Long Beach boulevard, Section 1 of Washington street, Sunset boulevard and Vermont avenue, Wilshire boulevard, Compton road, Florence and Slauson avenues were ready to go to work, and the Highway Commission, on its day labor job on Los Feliz road, was supposed to be ready. Let the Highway Commission state how many tons of rock have been placed on the above roads since the first of March and how many miles of road they will build this season at that rate.

We presume that you will be told in reply to this, that conditions will be greatly improved in the near future, and we have a right to presume that you will be, because promises and not performances have been the stock in trade of the commission and its engineer from its organization.

WORSE OFF THAN BEFORE.

The present indications are that it is a physical impossibility to construct anywhere near the amount of roads promised the public by the Highway Commission, and in their effort to make it appear that they are really trying to do something, they are tearing up roads in every direction, and we face a condition much worse than it would be if they made no offer whatever.

The output of the Pacoima plant, from a practical point of view, is unknown, for the reason that the quarry is only partly developed.

The San Dimas quarry cannot be counted on as a rock producer, for at least four months. The west Riverside quarry, from which the 176,000 tons noted above, have been purchased, have yet to build their permanent crusher plant, and it will take them, under present conditions, at least 500 days to deliver that amount. We know of no other rock supplies accepted by the Highway Commission.

The Wilshire boulevard contract, which was let in August, 1909, and not a foot completed at this date, is depending on Brush Cañon quarry for its supply, and there is something of an element of doubt as to whether or not it will furnish a sufficient quantity. This road presents a sorry appearance, indeed, and is a menace to comfort and safety, it being one of the main lines to the beach, and present indications are that it will be months before it will be in a passable condition, the contractors having obtained an extension of time to August 28th, and every indication points to a further extension. This looks like it was on its way, but does not know where it is going or where to stop.

INFERIOR WORK.

That the work already completed is of inferior quality is obvious from a casual inspection of the roads by any one. The surface rock used on the El Monte road is, in our opinion, in general, of very poor quality, soft and friable, and entirely unfit for road building. The fact that the Highway Commission has found it necessary to patch and otherwise repair parts of this road, at the expense of the taxpayers, and that before the acceptance of the work from the contractor, is, in our minds, sufficient evidence that the road is defective and that the Highway Commission was aware of this fact before it accepted the work of the contractor.

The work completed on Prospect avenue near Hollywood, under the direction of the Highway Commission by force account and without any restrictions or complications due to contracts is so defective that when their attention is directed to it by the newspapers they state, in effect, that they will not accept their own work. Further comment is superfluous.

We now wish to direct your attention to the excessive cost of constructing the macadam portion of the roads, viz., the hauling, placing, rolling, oiling and finishing of the rock portions of the roads. We find that the cost per ton by contracts already let for laying macadam on roads will be $1.65 on El Monte-Pomona Road; $1.63 on Whittier Road, and $1.60 on Washington street.

Based upon prices of like work in Pasadena and in Los Angeles, the mismanagement of the Highway Commission has cost the county $53,263.00 on these three contracts.

Mr. Loder, chief engineer of the Highway Commission, has made the statement in the public press that certain roads, aggregating 53.9 miles, have been contracted for at a net saving of $10,021 over the estimate previous to the bond election. We say the aggregate cost of the roads enumerated by him will be very close to $700,000 or $20,000.00 above his preliminary estimate.

Our statement that sixty-five miles will cost $881,000 stands. We did not include in the sixty-five miles any part of the work on San Fernando road, nor the tunnel at Newhall, the Hollywood-Toluca road or Eagle Rock road, because these roads would unduly raise the average cost per mile. The roads comprising this sixty-five miles, are El Monte road, Wilshire road, Long Beach boulevard, Section 1 of Washington street, Vermont avenue and Sunset boulevard, Prospect avenue, Compton road, Florence and Slauson avenues, Los Feliz road, Whittier road, El Monte-Pomona road and Huntington Drive. We say that the average cost per mile of the above roads will be $13,550.

Let us see what must be the average cost of the balance of the 307 miles. Deducting $881,000 from the total bond issue of $3,500,000 we have left $2,619,000 to build 242 miles of road, including the San Fernando tunnel and several expensive bridges. We find that the average cost of these remaining roads must be about $10,500 per mile, which is substantially less than the cost of any of the roads contracted to date.

RECKLESS COURSE.

The Highway Commission is making a great effort to get a large amount of work under way, and in so doing, has apparently accepted as its motto, "Build roads, build them cheaply, if bids or prices on material will permit, but build them at any cost." The following instances illustrate their attitude: The cost of El Monte-Pomona road will be $12,013 per mile which is certainly excessive, as the items of culverts, bridges and grading are relatively small and the haul of materials of construction is short. The use of Riverside stone, costing $1.23 a ton, at the siding, for Compton road, instead of Pacoima stone, at a claimed cost of about 60 cents, including freight, will make a difference of over $2000 per mile in the cost of the work. It would also appear that, in asking for bids for 100,000 tons of Class A stone, there appears a willingness to pay a liberal premium for results.

We wish also to call your attention to reports concerning the good roads work, published from time to time in the various local papers, and which are misleading and inaccurate. We do not know their source, but presume that in the main, they originate in the offices of the Highway Commission. Such statements as that El Monte-Pomona road, 13.5 miles in length, will cost $96,828; that Whittier road, 10.5 miles long, will cost about $125,000.00, and that Pacoima quarry will be able to furnish 2000 tons of rock daily at a cost of 35 cents a ton, are harmful in their effects, as most laymen are not qualified to judge of their inaccuracy. The statement concerning El Monte-Pomona road is true to the extent that it represents the aggregate contract prices for grading and macadamizing, but it does not include the cost of culverts and bridges, stone, oil and miscellaneous expenses; that concerning Whittier road is someone's guess, as its aggregate cost will be over $160,000.

HALF MILLION SHORTAGE.

If the present management is continued, there will be a shortage in the bond fund of approximately $500,000 and thereby necessarily a shortage in mileage. It is therefore pertinent at this time to inquire what part of our county is to suffer the loss.

We call the conduct of the Highway Commission in the management of this great project deserving of the severest condemnation, and if you do your duty by the taxpayers of Los Angeles county, you will bring about a change in the management of this great project so that we may have the much-wished-for 307 miles of macadamized road.

Be true to yourselves and to your constituency and meet this emergency in an intelligent, honest and courageous manner.

Respectfully submitted,
Advisory Committee,
THOMAS EARLEY, Chairman.
F. W. BLANCHARD, Secretary.

OTHER SIDE.

LODER'S STATEMENT.

The Highway Commission submitted a preliminary report containing the following statement of conditions by Chief Engineer A. E. Loder:

As suggested by your honorable body, I report as follows regarding the actual cost of contract prices for the work now under construction or contracted up to April 23, and a comparison of same with the estimates made thereon prior to the bond issue.

On ten roads for complete grading, bridges and paving, aggregating a length of 53.89 miles, and on fourteen contracts for bridges or grading, the total cost of construction will be $842,235 and the estimates for these same pieces of work made previous to the bond issue aggregated $878,421, leaving a margin of $36,183.

The work now under construction and contracted includes the most difficult and most expensive pieces of construction we will have, and no deductions should be based upon the cost per mile shown by the work thus far contracted, since most of our future work will be very much easier.

Your attention is also invited to the fact that a considerable decrease has been effected in the total mileage of roads to be constructed, by reason of the shortening, straightening and altering of roads as they have been surveyed and finally located. Whereas the original system aggregated a length of 307 miles, the same roads now will be constructed with a length of 300.68 miles, saving a length of 6.32 miles.

The original bond issue of $3,500,000 averaged over the present 300.68 miles would give an average price per mile of $11,640.25. However, inasmuch as the first issue of $1,050,000 worth of bonds were sold at a premium of $50,137, it is fair to assume that the remainder of the bonds will sell at the same rate of premium and that a total premium of $167,125 will be realized, which, together with a donation of $1500 which has been made to the fund, would make the amount of money to be spent $3,668,715. This would make an average of $12,201.39 per mile when averaged over the 300.68 miles.

The average price per mile indicates but little on our system of roads covering such varying conditions. Whereas the cost per mile on most of the roads thus far contracted has been above the average, there are a very large number of miles of road yet to be contracted which will cost very much less than the average cost per mile. On many miles of road more remote from the city and under favorable conditions the tonnage of macadam per mile is planned to be only six-tenths as much as the tonnage per mile on the roads now contracted, and grading will be very light. Several miles of road, such as long, even stretches on the San Fernando Road, will require practically no grading. Furthermore, the major portion of the Redondo-Wilmington road, a length of seven miles, will be constructed of local rock, which has been broken by nature in the foothills adjacent to the road, saving the cost of quarrying, crushing and railroad freight. The Altadena Drive, a length of seven and one-half miles, is to be constructed of local gravel and oiled (as provided in the bond report,) at a very low cost per mile.

The work thus far contracted includes our heaviest pieces of construction, such as the Newhall tunnel, the four Tejunga bridges aggregating 1230 feet in length, the Verdugo bridge, the Eagle Rock grading and viaduct, grading of Cahuenga Pass, grading of Harbor boulevard and the building of the Long Beach bridges. Besides six concrete bridges in the eastern foothill district.

Your attention is also called to the fact that most of the macadam roads thus far contracted are to be furnished with stone at a price of from 70 cents to $1.15 per ton at the quarries, while practically all of the macadam work to be constructed in the future will be furnished with stone from the county quarries at a very much less price, that from San Dimas to be 53½ cents per ton, while the Pacoima rock should be produced at the same price.

The above facts demonstrate that there will be sufficient money for all expenses of administration, supervision and construction complete on the entire system of roads planned.

The total length of work advertised to date aggregates 91.12 miles.

SAD.

LAST MESSAGE OF DOOMED BOY.

A LETTER WHICH HIS MOTHER NEVER RECEIVED.

Zelaya's Book on Revolution in Nicaragua Includes Missive of One of the Americans Who Was Shot. Written Just Before Death and Confiscated by Government.

[ASSOCIATED PRESS DAY REPORT.]

NEW YORK, April 29.—Copies of ex-President Zelaya's book on the revolution in Nicaragua, which he has been engaged in writing since his precipitate retirement from office, occupied the center of the stage in the little Spanish-American colony here today.

The book, which is in Spanish, has just been published in Madrid, and is intended as a justification of the ex-President.

To Americans the most interesting portion of the book is the appendix, which gives several long extracts from Zelaya's correspondence.

Among the exhibits is a letter written by the American, Groce, to his mother in the United States, just before he was executed. It was confiscated by the Nicaraguan officials and the mother never received it. It is as follows:

"El Castillo Fortress, San Juan River, Nicaragua, C. A., Nov. 16, 1909.

"My Darling Mama: This will be a terrible blow to you—the last word you will ever receive from your wayward son. I can't write much as I am too nervous and have only a few minutes to live. I joined the revolution in Bluefields and was captured and sentenced to be shot to death. I will be executed together with a young man from Virginia, Leroy Cannon. It will take place this a.m. at 10 o'clock.

"Now, mother, dear, bear up. This is my fate—the results of war and disobedience to a loving mother. It's hard to be shot like this, but I will die like a man. Tell all good-by; it's impossible for me to write more. Love and kisses as the last farewell on earth to you, dear mother, all the boys and dear little sister. Good-by until we all meet again in heaven. Your loving Son, Leonard."

CENSUS MISSES ROOSEVELT.

No One at Oyster Bay to Answer Questions—What's His Trade? Tramp Listed.

[ASSOCIATED PRESS DAY REPORT.]

OYSTER BAY (N. Y.) April 29.—Theodore Roosevelt, although our most "representative citizen" in President Taft's estimation, may not be enumerated in the census of 1910, despite the zeal and intelligence of the enumerators. This result is likely from the fact that the Roosevelt home here, the legal residence of the colonel, is closed, and every member of the family is away. There are not even any servants in the house, and the neighbors cannot answer the questions of the enumerators, as some of them concern family history.

There is also universal doubt here as to what is the colonel's present trade or profession.

By a coincidence, another "Theodore Roosevelt" was enumerated during the canvass in this vicinity. He was a tramp, whose place of residence is given as "Homeless."

The Army of Constipation

Is Growing Smaller Every Day.

CARTER'S LITTLE LIVER PILLS are responsible—they not only give relief—they permanently cure Constipation. Millions use them for Biliousness, Indigestion, Sick Headache, Sallow Skin.

SMALL PILL. SMALL DOSE. SMALL PRICE

GENUINE must have signature: Brent Good

"THE LEADING MILLINERY HOUSE OF LOWER BROADWAY" SCOFIELD MILLINERY CO. 737 SOUTH BROADWAY

You Can Always Buy Better Piano for Less at Fitzgerald's 523 South Broadway

Drink Puritas Distilled Water 5 Gallons 40c Phones Home 10013 Main 8191 L. A. Ice and Cold Storage Co.

Ivers & Pond and Pease Pianos Holmes Music Co. 113 SOUTH SPRING ST

"The New Standard Encyclopedia" is guaranteed to be new and complete. A University Society Consultation and Membership Certificate, entitling the holder to many benefits and privileges and good for three years, goes with each set. This certificate keeps the Encyclopedia up to

Chocolate Dipped Raisins

Special Price Raisin Day April 30

25c Pound

California Raisin Ice Cream

A Special Brick

In honor of Raisin Day—which will consist of the finest Fresno chopped raisins, English walnuts and other choice ingredients. This cream is a unique and delicious combination and you will make no mistake in trying it.

50c a quart brick—if you call for it.
80c packed in ice and delivered.

All bricks sold at the store are packed in paraffine lined boxes and will keep an hour.

Raisin Desserts, rolls, pies and tarts served in our luncheon parlors—raisin bonbons and raisin-covered chocolates at the candy counters. All Christopher quality—and all good.

L. J. CHRISTOPHER CO.
Three Stores
241 South Spring 321 South Spring.
551 South Broadway, near Sixth

LOW RATES EAST

DATES OF SALE

May 11, 12, 13, 14, 25, 26, 27.
June 2, 3, 4, 24, 25, 26, 30.
July 1, 2, 3, 4, 5, 6, 25, 26, 27.
August 1, 2, 3, 4.
Sept. 1, 2, 3, 11, 12, 13, 14.
May 2, 3, to Cincinnati.

ROUND TRIP RATES

Chicago	$72.50	Toronto	$97.50	Phila.	$108.50
St. Louis	67.50	Atchison	60.00	Baltimore	107.50
[illegible]	[illegible]	St. Joseph	60.00	Washington	107.50
Kansas City	60.00	Houston	60.00	Duluth	97.50
Boston	110.50	Memphis	67.50	Indianapolis	7[illegible]
New York	108.50	St. Paul	73.50	Montreal	108.50

Two "Three-Day Trains to Chicago Daily"

Choice of Routes—Stopover Privilege—Long Limits.

This gives a splendid opportunity to go BACK EAST at small expense. PLAN NOW.

TICKET OFFICE
555 S. SPRING.

Use This Coupon for Particulars.

J. L. Frazier, Dist. Pass. Agent, 555 South Spring St.
Send me full information in regard to above excursions.
I expect to go to.....
About .....
Name .....
Address .....

Rock Island

You Can Place a "Want Ad" —IN— The Times without leaving your home.

Telephone today or tonight and your advertisement will reach the attention of over two hundred thousand readers tomorrow.

Ask for Times "Want" Department, repeat your "WANT," and your ad. will be carefully taken and inserted in THE TIMES.

Daily and Sunday

The Times' CLASSIFIED ADVERTISING COLUMNS

are the clearinghouse of the whole Southwest for large, numerous and important business transactions.

TO keep our work up to its usual high standard, means unremitting watchfulness over every process of the shop, from measuring to the final fitting. The watchfulness is given. The result is tailoring perfection.

Nicoll THE TAILOR

WILLIAM JERREMS' SONS,

Hollander & Funke

The Family Shoe Store.

428 South Broadway

THE JOHNSTON & MURPHY SHOES FOR MEN

Wetherby-Kayser Shoe Co.

215-217 So. Broadway

Talking Machines EASY TERMS J. B. Brown, Music Co. 642 South Broadway

BRADFORD'S BREAD

THE CLEANEST BREAD

...Liners

...Rates: The rate for ... in The Daily Times ... each insertion; in the ... per word each inser... 25c; except under ... the rate for ... minimum charge ... "Personals," ... "Church Notices," ... "Baths and Mas...

...advertisements for ... received over the ... after 11:30 o'clock ... be inserted under ... to Classify."

...advertisements, to ... must be in The ... 9:30 o'clock Saturday ... per word.

...sition of The Times ... and more "liners" ... in its columns than ... Los Angeles newspapers.

...want advertisements. ... any time of day or ... prompt and careful at...

...guarantee accuracy ... for errors of any ... telephoned advertise...

...will not be responsible for ... incorrect insertion of any ... ordered for more than one ...

...and retain receipts given ... payment for "liners," ... can be rectified without ...

...constitution 3c per word ... minimum charge 15 ...

...BOOK NO. 2, NEW EDITION ... League, for sale at ... the texts of the sermon issued by ...

...for hot Spanish and Mexican ... department are: Egg ... Tortilla. Also recipes ... The Times Prize Cooking Con... from southern California ... chefs. Only 10c ... Address THE TIMES, L'w...

...ESTATE LINERS— ...estate advertisements for In... SUNDAY TIMES must be in ... than 10:30 o'clock Saturday ... advertisements for Sun... taken over the counter ...

...of liners printed in "The ... appearing regularly over 5,000 ... makes this regula... necessary in order to get the ... on time.

...CLEANED OUT. ... satisfactory to Inspectors. ... Day and Boarding, spring term ... April 4. All departments, ... school curriculum followed and ... dial courses. Small classes. ... tutoring in all branches, after... and evenings. Phones 52144, ... 1444. Miss Ethelwyn Wing, ... Principal.

...ANCE CO. WILL ... rates for an hour; stor... ...ished room rooms, $1.50 and ... rms to let. Phone 52111. ... 148 S. MAIN ST.

...IN FRONT PITMAN ... and stenographer; purely ... Address R, box 28, ...

...is about a healthy infant ... Address or call on DR. ... 307 S. Hill st., suite 307. Phone ...

...RUCTION VACUUM ... and installed ... included. 948 W. FOURTH. ...

...RNITURE and mattresses ... Repaired. HOME MFG. ...

...RE RENOVATED AT ... WORKS, 128 San Pedro, ... 1910. Home 57841. ...

...SELLER OUT. WE CAN ... and sweeper. 2-1610 ... CO. Phone 52054. ...

...MIKADO CO. ...

...M & MAIN, NOON PRAY... good meeting every day. ...

...ATION, PUMPING CO. WE ... Inst. WEST 1904; 52040. ...

...Rent and Hour. ...

...RVICE SERVICES— ...CE OF CHRIST, SCIENT... MORNING CLUB HOUSE, ... ST. Services Sunday, ... Christian Science Confer... "Punishing Punishment." ... 8 a.m.; Wednesday evening ... o'clock. Reading ... Building, 252 S. Spring ... daily, Sundays except...

...RVICES— ...CE OF CHRIST, SCIENT... Address of ... Sunday, 11 a.m., and ... the Christian Science ... Punishing Punishment." ... Wednesday evening ... Reading-room, 704 Her... Spring and Fourth ... except 1. from 9 ...

...THE NEIGHBORHOOD ... hold services in the ... Pasadena High ... at 11 o'clock. Rev. ... pastor (church of ... Angeles Temple), ... E. Fisher will sing. ...

...Business ...

...subscription 3c per word ... minimum charge 15 ...

...ED WRAPPER AND ... JEWELRY CO., ...

...SALESMAN; A GOOD ... experienced only. ...

...SALESMAN TO ... and real estate; salary ... OFFICE. ...

...VEST MAKER; ... 621 C. T. JOHN... ...

...EXPERIENCED ... ST BROADWAY. ...

...DOOR DEPARTMENT ... MERCANTILE COMPANY, ...

...FANCY MAKER AND ... Oxnard, Cal. ...

...WITH BICYCLE ... 207 S. HILL. ...

...BUSHELMAN. ...

...SALESMAN. ...

...PHONE 2908. ...

...YOUNG MEN WITH ... 213 W. THIRD. ...

...LIGHT CANDY ... WITH OUTFIT TO ... EASY. ...

...PATTERN MAK... ...

...TAILORS. HABER ...

...PRESSER. 127 MAST ...

...HARDWARE STORE, ...

...BOOK, CALL ... 4 ...

...AT 956 N. BROAD... ...

...FORE... ...

...HARRON. ...

...of London, Eng., may be ... SPRING ST. (over Owl ... Drug), during careful, con... hours from one ... of the day. ...

...PATRONAGE SOLICITED. ...

...BRANCH OFFICE, 151... ...Advertisements and sub... ...ers for our Spring st. office ... ...ers as careful attention as ... ...Consistent clerks in at...

...RMING OF NEW YORK, ... 960 REDUCTION IN ... QUICK. WIRE AN...

...LIGHTHOUSE, NOTED AR... ...ure, in Los Angeles, ... 204½ S. SPRING. ...

...E. PRICE, MAGNETIC ... 65 S. OLIVE. ...

Help Wanted.

...CED HOUSEMAN, ... 2 cooks, $60 each; Midway cook, $60; 2 flunkeys, $35, month, R. R.; Fresno, cook, camp, $60; Saligman, Ariz., cook, $40; porter, $25, R.R.; Winslow, Ariz., cook, $60; fare on above. ...

...10 ranch hands, $1.50 day board; 8 house carpenters at the beach, $3.50 day; 20 teamsters, camp, city, $2.50; 2 milkers, $40, board; 2 ranch hands, $25, R.R.; camp blacksmiths, $3-$3.50 day. We have shipments to all parts. Come early Saturday morning. ...

...WANTED— ...

SODA DISPENSER.

APPLICANT MUST BE NEAT, CAPABLE AND EXPERIENCED. POSITION AND TOWN ON PACIFIC ELECTRIC R.R. ADDRESS Z, BOX 287, TIMES BRANCH OFFICE. 1

...WANTED—BOYS WITH WHEELS; GOOD pay. Apply WESTERN UNION TEL. CO., 106 S. Spring st. 2*

...WANTED—10 MEN OF CORRECT HABITS, sufficient education and actual experience to qualify as managers of branch offices in the Pacific Slope. Only "live wires," rightly recommended, need apply. SOUTHERN INVESTMENT COMPANY, 223-229 L. W. Hellman Bldg., 411 South Main st., Los Angeles, Cal. Phones Main 7663, F1465. ...

...WANTED— ...

PACIFIC EMPLOYMENT OFFICE.

134 S. 2nd st.

Main 1309. A6127.

Wanted married man, ranch, $50 month, $2...; married man, milker, $35 month found; hay hands, $1.50, fd.; blacksmith, $3.50; orchard hands, $2; ranch hands, ...

WANTED—A FIRST-CLASS AUTOMOBILE machinist, one with ability to adjust, repair and keep in good operating condition, a line of gas machine; a man who knows his business; no guess work man or experimenter need apply. Apply to SHOP FOREMAN, Pacific Lt. & Pr. Co., 235 E. Third st. ...

WANTED—MARRIED OR SINGLE MAN TO care for orange and walnut ranch in Orange county, on salary; must be a worker and understand general farming; California experience preferred, but not necessary; permanent position for good man. Call Monday, 833 S. UNION AVE. ...

WANTED—SEVERAL GOOD LABORERS for hay fields. Can supply house for married man who will board single men employed on ranch; good wages for experienced workmen. Apply VICTOR RANCH, Victorville, Cal., on Santa Fe R.R., 40 miles east San Bernardino. ...

WANTED—MEN SEEKING EMPLOYMENT and those wishing better themselves may join our organization, and receive free assistance obtaining employment. Free information bureau for strangers. See secretary, EMPLOYERS' MUTUAL LEAGUE, 323 Byrne Bldg., 233 S. Broadway. ...

WANTED—ENERGETIC MAN TO TAKE charge of established laundry route; knowledge only apply; cash bond required; also several first-class solicitors; salary or commission. See MANAGER, Hygienic Laundry, 19th and Central ave. ...

WANTED—3 HOUSEMEN, $25, $60; SILVERman, $4, 10 to 1; kitchen helper, $5; cook, $14, fd.; 2 porters, $8, $30; delicatessen boy, $7; STANDARD INDUSTRIAL BUREAU, 139½ S. Spring. 24-274. ...

WANTED—AT ONCE, TEACHERS, PRINcipal, grammar and High School. Principals and teachers for California and Arizona schools. LOS ANGELES TEACHERS' AGENCY, 424 Bradbury Bldg. A2769. 1

WANTED—BOY ABOUT 18 TO LEARN WINdow shade making; steady; chance for advancement. Take Garvanza car north, get off Avenue 26. TALBERT-WHITMORE CO., 2626 Lacy st. ...

WANTED—WIDE-AWAKE ADVERTISING man to introduce a new method of advertising to business men. You can make big money. Call between 10 a.m. and 1 p.m., ROOM 204, 245½ S. Spring st. ...

WANTED — EXPERIENCED YOUNG MAN book-keeper and stenographer for good mining company; worth salary $90 and furnished room in new house; future for right man. Apply 525 BYRNE BLDG. ...

WANTED — FIRST-CLASS ENGINEER, thoroughly capable running engine and caring for machinery, steady employment for sober, industrious man; references required. Address O, box 17, TIMES OFFICE. ...

WANTED—3 SECOND COOKS FOR COUNtry, wages $40 fd.; also third cook, country, $30 fd., free fare; good firm. ASSOCIATION EMPLOYMENT AGENCY, 211½ West Second. ...

WANTED — STOCK SALESMAN IN LOS Angeles and surrounding towns. Big commissions. Investigate. Something new. Call or address W. A. CLENCH, 813 H. W. Hellman Bldg., Los Angeles. ...

WANTED—3 DISHWASHERS, $3-$9; CAMP cook, $20-$60; camp dishwash, $25; vegetable man, beach, $25; lunch cook, $35; cook, small place, $40. HARKNESS & HUNTER, 224 S. Spring, room 404-9. ...

WANTED — FIRST-CLASS HOUSE PAINter; must have his own tools and ladders; one who understands paperhanging preferred. Call before 9 a.m. or afternoons at building, 1225 W. FIFTH. ...

TO LET—BROADWAY AND MAIN, DOUble frontage, about 21 feet each, with fine basement and second story just new building to be erected very soon. EDWIN OLSHAUSEN, 715 Pay Bldg. ...

WANTED—TWO MACHINISTS ON TRACtion engine repair work. Give age and previous employments. Only good men need apply. Address O, box 122, TIMES OFFICE. ...

WANTED—EXPERIENCED RURAL ROUTE solicitor for farm publication, country work exclusively. MR. KAUFFMAN, Western Empire, Chamber of Commerce Bldg. ...

WANTED—YOUNG MEN OR BOYS WITH wheels to work all day or after working hours; easy work and good pay. 311 S. HILL, early. ...

WANTED—A GENTLEMAN OF ABILITY who can sell real estate, no capital required. FERGUSON & ESTES, 121 Merchants Trust, 207 S. Broadway. ...

WANTED—YOUNG MAN FOR GENERAL work on small ranch. Apply PERKINS, Baldwin Park, one block north, one west from station. ...

WANTED—AT ONCE, CEMENT BLOCK setter, veneer work; must be good; good wages. D. R. STITES, 149 E. Second st. Home phone 2288. ...

WANTED — PRESSER ON MEN'S SUITS; come 8 a.m. prepared to work. WOODWARD STEAM LYE WORKS, 1804 W. Washington. 21751; West 1304. ...

WANTED—GENERAL DRY GOODS SALESman able to trim windows and write cards; good salary. ARIZONA INDUSTRIAL & COMMERCIAL BUREAU, 628 Bryson Bldg. ...

WANTED—EXPERIENCED MOVING PICture operator to teach young man to operate and care for machine. Address 6, box 40, TIMES OFFICE. ...

WANTED—BRIGHT YOUNG MAN TO ASsist in office and do some collecting; good salary and chance to advance; $150 cash necessary. Call 710 UNION TRUST BLDG. ...

WANTED—AN OFFICE BOY. APPLY 300 GERMAIN BLDG., 224 S. Spring st., city. ...

Help Wanted.

WANTED — MUCKERS FOR A MINE, about 100 miles from Los Angeles. Wages $2.50 per day. Address M, box 97, TIMES OFFICE. ...

WANTED—5 YOUNG MEN AND BOYS, with bicycles, can earn $1.50 to $2 per day; steady, easy work. Apply rear 423 S. MAIN. Phone Main 3267, F7267. ...

WANTED — A NO. 1 WIRE WORKER. Write regarding experience. Steady job. COLUMBIA WIRE AND IRON WORKS, Portland, Or. ...

WANTED—FIRST-CLASS FREEMAN FOR man's ready-made clothing department. Apply to MR. STONE before 9 o'clock. Desmond's. ...

WANTED—A COUPLE OF GOOD TINNERS who are used to soldering on heavy galvanized iron work. PINNEY & BOYLE CO., 125 Palmetto st. ...

WANTED — YOUNG MAN OF 18 OR 20 years to drive delivery wagon; must be used to driving and live in the city. Call at BAKERY, 741 Turner st. ...

WANTED—AT ONCE, BOY WITH BICYcle; good position for right boy; reference required. Inquire S. W. REYNOLDS CO., 242 S. Broadway. ...

WANTED — BOY, ABOUT 18, HEALTHY, obedient, orphan preferred, good home with couple. Address A, box 129, TIMES BRANCH OFFICE. ...

WANTED — REGISTERED DRUG CLERK, permanent position; salary $80 to start. Apply S. W. MORIN, room 205, 213 W. Third st. ...

WANTED—EXPERIENCED SHOE SALESman, 12 a day. Apply to the BURNS-FARNSWORTH SHOE CO., 248 S. Broadway. ...

WANTED—A FEEDER AND BRAN PACKer operator, wages $15.50, 9 hours' day work. Address B, box 14, TIMES OFFICE. ...

WANTED—STRONG BOY, ABOUT 17 OR 18 years old. SUNTAN LEATHER CO., 711 S. Spring. ...

WANTED — 1 PAINTERS AT RADIUM Springs this morning, between 7 and 8 a.m. W. A. GIBBONS. ...

WANTED—EXPERIENCED BEACH STONE cutter. PALACE GEN. JEWELRY CO., 302 W. Seventh st. ...

WANTED—ASSISTANT CUTTER. GOOD pay to right party. HABER & CO., 128 S. Spring. ...

WANTED — GOOD MEN FOR PIPE-LINE work; wages $2.75 per day; long job. MAHONEY BROS., Camp No. 1, Coalinga, Cal. ...

WANTED — EXPERIENCED WRINGER HONEY BOY. APPLY AT WARDROBE LAUNDRY, 319½ Boyd st., upstairs. ...

WANTED—METAL POLISHERS ON BOTH steel and cast iron work. PACIFIC ELECTRIC HEATING CO., Ontario, Cal. ...

WANTED—EXPERIENCED LADIES' TAILORS. CALL AFTER 5:30 P.M., 749 SOUTH BROADWAY, TERRILL. ...

WANTED—PRESSER, CITY DYE WORKS, 122 Hollywood blvd., Hollywood, Cal. Phone 87145. ...

WANTED—BRIGHT DELIVERY BOY WITH wheel. Apply 425 I. W. HELLMAN BLDG., 4th and Main. ...

WANTED—AT ONCE, FIRST-CLASS BICycle and motorcycle repair man; give references. Write 3611 19TH ST., Bakersfield. ...

WANTED—PAPER HANGER AND PAINTer to work at 125 Marion ave. Call or phone A286, BROADWAY 1186. ...

WANTED—BAKER'S HELPER OR BOY to learn trade. Apply at MEEK BAKING CO., Sixth and San Pedro. ...

WANTED — BOYS WANTED TO SELL candy at theaters. Apply between 2 and 4, Saturday, at JEAN FRANCOIS CO. ...

WANTED—GOOD LIVE MAN TO WORK IN restaurant; chance to work up. GLOBE LUNCH, 459 S. Spring. ...

WANTED—FEEDER FOR UNIVERSAL cutting and creasing press. R. W. FRISHAM, 113 Center st. ...

WANTED — FIRST-CLASS COAT AND trouser makers. GEO. P. TAYLOR, Security Bldg. ...

WANTED—BUSHELMAN TO START MONday morning; steady work. Apply before Monday, 704 S. SPRING. ...

WANTED—PAINTERS AT 315 S. SPRING st. Ask for the CRESCENT PAINT CO., 7:30 a.m. ...

WANTED—AMERICAN LABORERS AT OIL refinery near Long Beach. Apply 213 TAJO BLDG., First and Broadway. ...

WANTED—ERRAND BOY WITH WHEEL; good pay. Apply at SOUTHWEST OPTICAL CO., 323 S. Hope. ...

WANTED — A NUMBER OF GOOD BOYS and young men. PINNEY & BOYLE CO., 125 Palmetto st. ...

WANTED — BOY TO HELP IN FLOWER store and drive wagon. BROADWAY DEPT. STORE, 3rd floor. ...

WANTED—NEAT BOY TO SELL CANDY IN theater; good wages. ROOM 16, 129 N. Main st. ...

WANTED—SODA WATER BOTTLER ON Crown machine. 619 S. BROADWAY, Pasadena. ...

WANTED—CONTRACTOR, 4 CARPENTERS, wants to figure labor on your house. Address R, box 102, TIMES OFFICE. ...

WANTED—GOOD ALL AROUND BLACKsmith; good job, good wages. Address J, H. MCCLELLAND, Downey, Cal. ...

WANTED — BOY TO LEARN BAKING trade, if week to start. Apply MR. CETTERS, 405 N. Ave. 26. ...

WANTED—A BOY WITH SOME EXPERIence to run press. CALIFORNIA INDEPENDENT, 1218 N. Main. ...

WANTED — EXPERIENCED CLOTHING salesman; good salary; must be A-1. J. A. JEPSON, 527 S. Spring st. ...

WANTED—MARKER AND DISTRIBUTOR. Apply EXCELSIOR LAUNDRY, 424 S. Los Angeles st. ...

WANTED—AT ONCE, FIRST-CLASS GILDer. J. BAKER, 20 W. Colorado st., Pasadena. ...

WANTED—ARCHITECTURAL DRAFTSMAN. Apply to ROOM 204, 424 S. Broadway. ...

WANTED—ORNAMENTAL IRON WORKers. 110 ORD ST. ...

WANTED—ERRAND BOY, WITH WHEEL. Apply 320 S. L. A. ST. ...

WANTED—YOUNG MAN, SOLICITOR FOR side line. PHIS. ...

Help, Male and Female. (Investment Required.)

RESPONSIBLE PARTY TO LEASE LUNCH and delicatessen privilege in leading confectionery of good live town; good proposition for right party. For interview, address C. D. BAIRD, General Delivery, city. ...

WANTED—MAN AND WIFE WHO UNDERstand restaurant work and have $250 to invest; will find a good proposition by writing. Address O, box 17, TIMES OFFICE. ...

Help, Female.

WANTED—SIX TRAINED NURSES FOR hospitals, $25 to $40. NURSES' LEAGUE BUREAU, 311 Germain Bldg. ...

WANTED—NECKBAND IRONER, SHIRT dampener and ladies' clothes ironer. Apply WESTERN LAUNDRY CO., 744 E. Eighth st. ...

WANTED—NEAT, PLAIN COOK FOR light housework, children; good home, West Hollywood. 67238. ...

WANTED—WOMAN TO DO LIGHT HOUSEwork, family 2, good home, small wages. 2307½ S. Hill st. ...

WANTED — NURSE FOR INSTITUTION work. Call this morning. HOME SANITARIUM, 26th and Central ave. ...

WANTED—EXPERIENCED SALESWOMEN for kimonos, house dresses, muslin underwear and waists. Apply JACOBY, BROS. ...

WANTED—A YOUNG GIRL TO TAKE CARE of baby and help with light housework. Good home. 801 SUNSET BLVD. ...

WANTED—COMPETENT GIRL FOR DOWNstairs work. Must be good cook. Apply 609 WESTLAKE AVE. ...

WANTED—A JAPANESE STUDENT WANTS a private teacher in English. Address 79, box 125, TIMES OFFICE. ...

WANTED—WOMAN TO DO LIGHT HOUSEwork, family 2; good home; small wages. 668 W. 21ST ST. ...

WANTED — WOMAN FOR GENERAL housework, 3 in family; wages $25. Apply 1741 W. 24TH. Take W. Adams st. car. ...

WANTED—GIRL FOR GENERAL HOUSEwork; must be good cook. 2677 WILSHIRE BLVD., corner Hobart. ...

WANTED — SALESGIRL FOR RACKET STORE. 861 W. Jefferson st., city. THE FAIR. ...

WANTED—LADIES' CLOTHES IRONER and folder. Apply EXCELSIOR LAUNDRY, 424 S. Los Angeles. ...

WANTED — EXPERIENCED MANGLE girls. Apply at MUNGER'S LAUNDRY, 725 S. Los Angeles. ...

WANTED—3 MANGLE GIRLS ALSO girls to learn. LOS ANGELES LAUNDRY CO., folder. San Fernando st. ...

WANTED—4 SALESLADIES. APPLY TO THE YAMATO, 635 S. Broadway, at 8:30, Saturday morning. ...

WANTED—A GOOD GIRL FOR GENERAL housework; no washing. Call 606 S. BONNIE BRAE. ...

WANTED—GOOD COLORED GIRL FOR kitchen work. 221 W. PICO. Broadway 1706. ...

WANTED—A GOOD GIRL FOR SECOND work. Call 891 ELDEN AVE. ...

WANTED—GENERAL HOUSEWORK GIRL in small family. Call this morning. 81264. ...

WANTED—WAITRESS. SWANSON'S RESTAURANT, 313 S. Fifth st. ...

WANTED — LADY TO TAKE CARE OF baby at 832 S. HILL ST. ...

WANTED — AT ONCE, EXPERIENCED chambermaid. Call 449½ S. SPRING. ...

WANTED—A NURSE GIRL. PHONE 53271. ...

WANTED—WOMAN TO DO CHAMBER work mornings. 607 S. FIGUEROA. ...

WANTED—COMPETENT GIRL FOR GEN...

Help, Male.

Note—Applicants for positions are advised not to enclose original recommendations in answer to ads. Send duplicates only.

WANTED—GOOD GIRL OR WOMAN FOR general housework in family of two, gentleman and sons, both employed downtown during the day. Only two meals, breakfast and dinner at night to get. Must be neat, clean and a good cook and housekeeper and competent to take full charge of everything. Attached washing sent to steam laundry. House is a fine six-room bungalow in good district of the city, one block from car line. A nice easy place, as would have several hours of leisure nearly every day. Will pay reasonable wages. Must have good references. Address R, box 34, TIMES OFFICE. ...

WANTED—COOK, BEACH, FAMILY 3, $30; cook for men, ranch, $35; man and wife, private place, $60; same for ranch, employer here; 2 second girls, city, $25, $20; second girl, country home, seamstress for summer, $30, fare; cook, 12 boarders, city, $30; young nurse girl, $20; girls to assist, good homes, $25, $20; waitress, mountains, $25, fare; waitress, popular beach, nice home, $25; housegirls, beach and country, $25, $20. MRS. PATTEN'S (formerly Miss Day) EMPLOYMENT OFFICE, 214½ S. Broadway. ...

WANTED — INSTITUTION COOK, $75; boarding-house cook, $60; another, $40 per week; family cook, $40; another, $35; another, $30; parlor maid and waitress, $25; upstairs, $20; second, $25; young girl for country second, $15; general housework, many places, $25, $20, $15; elevator boy, $20; child to help, $10; boy for dairy, $12, room and board in family. BUREAU OF SERVICE, 50 E. Colorado st., Pasadena. Mrs. Hawley & Mrs. Norway. ...

WANTED—10 LUNCH COUNTER GIRLS, $6-$8. (1 pantry girls, $25. 6 extra chambermaids, (3 days.) 10 waitresses, Arizona, 2 linen-room girls, $25. 2 girls, general housework, $25-$35. HARKNESS & HUNTER, 224 S. Spring. Room 404-9. ...

WANTED — WAITRESS, ARIZONA, $20 etc.; waitress, Hot Springs, $25 etc.; waitress, mountains, $25 etc.; waitress, Riverside, $20; waitress, no Sunday, $3.50 week; waitress, hotel, north, $25 etc.; chambermaid, Arizona, $25 etc.; girl for mixed work, city, hotel, $25 etc.; dishwashers, restaurant, $3 week; pantryman, hotel, $30 etc.; housegirls, $20 to $40 etc. HUMMEL BROS. & CO., 125 E. Second st. ...

WANTED—3 WAITRESSES FOR HOT springs, free fare; 1 country woman, out of city, fare paid; 1 laundry woman to do light hotel washing, out of city; 2 waitresses for Arizona; 3 waitresses for Mexico. TOURISTS' EMPLOYMENT OFFICE, 145 S. Spring. ...

WANTED — FAMILY COOK, $40; SECOND maid, $25; another, $20; housegirl, same home, $20; long list good places, $30, $25; chambermaid, $20; found; waitress, oil field, $25 and found. SWEDISH AND GERMAN BUREAU, 161½ S. Broadway. ...

WANTED—HELP, FEMALE. 1 COMPEtent women with commercial training, who can invest from $200 to $500, with or without services. Can get good interest on a safe investment by addressing L, box 185, TIMES OFFICE. ...

WANTED — A COMPETENT GIRL FOR general housework and assist in the care of a little girl 5 years old; must be neat, clean and a good cook. If you are not competent at all this position do not call. 2121 W. 30TH ST. ...

WANTED—AT ONCE, GIRL TO COOK, wash and do very light housework in sixroom flat. Small family and very light work. Prefer girl who can go home at night. Call at 1918 W. 67TH ST., or telephone 52218 Home. ...

WANTED—COOK, CITY, $30; 2 SECOND girls, country, city, $25, $20; 3 waitresses, $5, $10; 5 chambermaids, $25, $30; 2 cafe girls, girls, colored waitresses, $25 room. STANDARD INDUSTRIAL BUREAU, 139½ S. Spring. 24274. ...

WANTED—A BRIGHT, ACTIVE WOMAN for outdoor work. Must be able to meet and talk to intelligent men and women. A capable woman can earn from $20 to $30 per week. Apply ROOM 711, Pay Bldg. ...

WANTED—COOK FOR GENERAL HOUSEwork, family two adults, nurse three children; no laundry, only healthy, sober girl need apply; wages $25 per month. S. SANDBERY, 1737 West Franklin ave., Hollywood. ...

WANTED—NEAT, TRUSTWORTHY YOUNG girl with some knowledge of plain cooking, no washing or heavy cleaning; character references required. Apply mornings, 941 S. BONNIE BRAE. Home phone 62619. ...

WANTED—AT ONCE, GRAMMAR AND high school principals and teachers for California and Arizona schools. LOS ANGELES TEACHERS' AGENCY, 424 Bradbury Bldg. A2769. ...

WANTED—YOUNG WOMEN OVER TWENty years of age for the training school for the Santa Barbara Cottage Hospital. Address DR. JANE E. SPAULDING, Cottage Hospital, Santa Barbara, Cal. ...

WANTED—WOMAN TO DO HOUSEWORK; no washing; fare paid; call between 3 and 4 p.m., 40 HARVARD BLVD. Take Western ave. car; get off at Harvard; walk one block south, corner house. ...

WANTED — 7 LADIES IMMEDIATELY; great opportunity for ambitious women; "Instruction Course ad." FLORENTINE HAIRDRESSING COLLEGE, 227 Mercantile Place, corner Broadway. ...

WANTED — LADIES WISHING LIGHT, profitable outdoor work, apply between 9 and 5 p.m., MRS. LYONS, house 9 to 5, evenings Tuesday, Thursday and Saturday. ...

WANTED—EXPERIENCED WAIST DRAPers, also waist and sleeve finishers. Good wages. 720 S. GRAND AVE., Nielsen Theater, floor 12. ...

WANTED—LADY ASSIST PASTRY COOK for cafeteria, wages $18 week; good, steady position; chance to learn. ASSOCIATION EMPLOYMENT AGENCY, 211½ W. Second st. ...

WANTED — SPANISH CHAMBERMAID, first-class city hotel, good wages; must be fine worker. Call ASSOCIATION EMPLOYMENT AGENCY, 211½ W. Second st. ...

WANTED — HEAD SALESWOMEN FOR art department; must understand needlework and be competent to give instruction. Apply JACOBY BROS. ...

WANTED—EXPERIENCED STARCH IRONers, flat work girls and other experienced help. Apply at once, YOSEMITE LAUNDRY CO., Pasadena. ...

WANTED—A GOOD POSITION TO A LADY who can sell real estate. FERGUSON & ESTES, 121 Merchants Trust Bldg., 207 S. Broadway. ...

WANTED—MAID WITH GOOD REFERence, small family, good wages. Take W. Ninth or Melrose car. Call 850 KINGSLEY DRIVE. ...

WANTED—FEMALE COOK, NEAT IN APpearance and clean with cooking; good wages and good home to right party. Call 1134½ N. FLOWER ST. Phone 24566. ...

WANTED—WOMEN TO WORK IN CANning room. Apply to Foreman Canning Dept., THE CUDAHY PACKING CO., Macy and Center sts. ...

WANTED—AT ONCE, STENOGRAPHERS to register for positions. COMMERCIAL DEPT. CALIFORNIA TEACHERS' BUREAU, 424 I. W. Hellman Bldg. ...

WANTED — YOUNG GIRL TO ASSIST IN office; must be good typewriter, small salary to start. Address O, box 127, TIMES OFFICE. ...

WANTED—AN EXPERIENCED FITTER ON coats and suits, one capable of taking full charge of the alteration room. RELIABLE CLOAK COMPANY, 747 S. Broadway. ...

WANTED—COMPETENT GIRL FOR GENeral housework; good pay, giving references, to MRS. HARRY E. CHASE, Lemon st., Riverside, Cal. ...

WANTED—STENOGRAPHER AND BOOKkeeper for first-class hotel. HENDERSON EMPLOYMENT AGENCY, 451 S. Broadway. ...

WANTED—A GOOD NEAT GIRL FOR GENeral house work. Good home, $25. Phone MRS. A. SMITH, Home, Green 722, Alhambra. ...

WANTED—YOUNG WOMAN TO SERVE 2 hours at noon for meals. PURITAN CAFETERIA, 613 S. Spring st. Phone F7191. ...

WANTED—3 MANGLE GIRLS, $25 MONTH, board and room. Call at HARKNESS & HUNTER, 224 S. Spring, rooms 404-9. ...

WANTED — FIRST-CLASS BUTTON-HOLE maker; also jacket liner; none others need apply, at S. HORWITZ, 420 S. Broadway. ...

WANTED — EXPERIENCED BINDERY girls for folding. GEORGE RICE & SONS, 325 E. 1st, Los Angeles. ...

WANTED—GOOD PIANO PLAYER FOR moving picture theater. ROYAL THEATER, 246 S. Broadway. ...

WANTED—2 STARCH IRONERS. APPLY GLENDALE STEAM LAUNDRY, Glendale, Cal. ...

WANTED—NEAT, RELIABLE GIRL FOR general housework, $20. Call 52041 after 9 a.m. ...

WANTED—A NEAT HOUSEKEEPER BY widower, a good home for the right party. Call at 1722 E. 14TH ST., after 3:30 p.m. ...

WANTED — APPRENTICE GIRL FOR millinery; references to bright girl. Apply 801 MAJESTIC BLDG. ...

WANTED—EXPERIENCED SKIRT HELPERS. CALL AFTER 5:30 P.M., 749 S. BROADWAY, TERRILL. ...

WANTED—TELEPHONE OPERATORS, EXperience unnecessary, salary while learning. Apply 325 S. HILL. ...

WANTED — GIRL FOR LIGHT HOUSEwork; no washing; also 2 laundry girls. Apply 119 W. THIRD ST. Carlson Laundry. ...

WANTED—TWO LADY PRESSERS, ONE skirt presser, one all-around presser. TALBERT DYE WORKS, W. 12th. 52062. ...

WANTED—SUPPLY GIRL, ALSO KITCHEN girl. HOOS BROS., 321 W. Fifth st. ...

Help, Male and Female.

WANTED—MEN AND WOMEN TO HANdle proposition that sells at sight, two to six in nearly every house, particulars free. PACIFIC NOVELTY CO., ...

Help, Male and Female.

WANTED—ALL COLORED HELP OF ALL kinds at all times. Why go out and go much time looking for work when I have anything you want? Come today and your troubles are over. COLEMAN'S EMPLOYMENT OFFICE, 1328 Broadway. 2326. ...

WANTED—10 BOYS AND GIRLS, 14 AND 16 years old, to sell and deliver the Buckeye Poultry Remedies in their respective town, suburbs or farming district. Call or write SMALL & WILSON, 2004 Maple ave. ...

WANTED—ANY INTELLIGENT PERSON can send income corresponding for newspapers. Experience unnecessary. PRESS CORRESPONDING BUREAU, Washington, D. C. ...

WANTED — MAN ON PRIVATE PLACE; wife to board help. Take Monrovia car, get off at San Marino Station, walk north to top of hill. Ask for SUPT. ...

WANTED—EXPERIENCED TEACHER FOR private elementary school; also teachers of special subjects. McNEILL TEACHERS' AGENCY, Berkeley, Cal. ...

WANTED — GERMAN OR SWEDISH MAN and wife to work on ranch. Steady work. Good pay. Address P.O. BOX 34, San Gabriel, Cal. ...

WANTED—BY YOUNG MAN AND WIFE in hotel or private family. Address R, box 177, TIMES OFFICE. ...

WANTED—MAN OR WOMAN FOR CHAMber work in large family, $35. PHONE 23494. ...

Help, Male and Female. (To Learn Trades.)

WANTED — MEN TO LEARN THE AUTOmobile and electrical engineering in a few months. Our method is simple and practical and easily understood by any one. We teach on motors, motor generators, controllers, handling of batteries, and wiring of same, and in the automobile line on steam, gas and electric vehicles. Before you enter any other school, come and interview our solicitors or consult with the hundreds who have graduated to satisfactory appointments. NATIONAL SCHOOL OF ENGINEERING, 2130 W. Seventh st. ...

WANTED — MEN QUICK TO LEARN A trade in months instead of years; no expense for instruction; automobiles, electricity; we're building actual engines every week; no students last year. Catalogue free. UNITED TRADE SCHOOL CONTRACTING CO., 647 Pacific Electric Bldg. ...

WANTED—MEN TO LEARN AUTOMOBILE trade; good wages while learning; demand everywhere; learn the trade right from a practical automobile machinist; 1 years' experience; $85, including shop work and private instruction. 1026 Broadway 1355. 1026 S. LOS ANGELES ST. ...

WANTED—AMBITIOUS LADIES. BEAUTY culture, pays big, if learned right. Don't be persuaded to part with your money until you investigate. FLORENTINE HAIRDRESSING COLLEGE, 227 Mercantile Place, corner Broadway. ...

WANTED—MACDONALD SYSTEM TEACHing beauty culture, Hairdressing and the manufacture of fine hair goods. 304 MERCANTILE PLACE. ...

WANTED — GOVERNMENT EMPLOYEES. Write for Los Angeles examination schedule. Preparation free. FRANKLIN INSTITUTE, Dept. 16N, Rochester, N. Y. ...

Help, Male and Female. (Instruction Course.)

WANTED— ...

Young men to learn to operate the Linotype machine; a good trade that pays above the average. The Metropolitan Linotype Company is establishing a school of Linotype operation this month. That means just so many positions to be filled at good wages. ...

The Los Angeles Times has installed a large auxiliary plant, and has placed in charge an expert machinist and operator, making it possible for students who so desire to learn either trade (linotype machinist or operator) in shortest time possible. Only 3 hours per day, 9 cents per day or night, $20. THE TIMES-MIRROR COMPANY, or phone Main 8200, and ask for manager of the Linotype School. ...

WANTED—SEVEN LADIES, BEAUTY CULture, pays big, $15; invested in the most fascinating profession offers unlimited opportunities; positions absolutely guaranteed by our graduate department. FLORENTINE HAIRDRESSING COLLEGE, 227 Mercantile Place, corner Broadway. ...

WANTED — STUDENTS, SUMMER TERM, "Gregg" shorthand, 3 months for $15. Commence Monday, May 2 (book-keeping same price). NATIONAL SCHOOLS OF TYPEWRITING, 110 Chamber of Commerce. ...

Situations, Male.

WANTED — THOROUGHLY COMPETENT middle aged working chef; understands American and European plan; knows of references, wants situation, city or country. Address R, box 125, TIMES OFFICE. ...

WANTED — BOOK-KEEPER, STENOGRAPHer, aged 21, desires position small business; can earn $60 to start; salary if begin with. H. S. ADLER, Hotel Chapman, 5th and Wall. ...

WANTED — CHAUFFEUR, AT PRESENT employed driving Pierce Arrow, open for position, 1 year's care of car; owner rides. Address A, box 252, TIMES BRANCH OFFICE. ...

WANTED—CHAUFFEUR WANTS POSITION in private home; willing to keep hours; strictly sober and reliable; 2 years' city references. Address P, box 126, TIMES OFFICE. ...

WANTED—CHAUFFEUR WANTS POSItion, have shop and road experience, and know steam or gasoline car. First-class references. Address R, box 64, TIMES OFFICE. ...

WANTED — SITUATION, EXPERIENCED, reliable tailor cutter, can take charge of entire business; give best references; go out of city. 631 COURT ST., (New Cahy.) room 1. ...

WANTED—SITUATION, CHAUFFEUR; 10 years' experience, all makes of cars, gasoline, steam, electric; sober and neat, best of references. Address P, box 140, TIMES OFFICE. ...

WANTED—ACCOUNTANT IS DESIROUS OF employment, posting, balancing or opening books, charges moderate, city references. PHONE NORTON, EAST 112. ...

WANTED—GENTLEMAN PIANIST WOULD like to work into position with single violinist; can furnish. Address A, box 244, TIMES BRANCH OFFICE. ...

WANTED — SITUATION BY JAPANESE school boy who can plain cook and have good references. Address T, box 128, TIMES OFFICE. ...

WANTED — GARDENER, MIDDLE-AGED, single and over; position in the country. Address F. H., room 4, 635½ 8th st., Los Angeles. ...

WANTED—SITUATION AS BOOK-KEEPER. Am A1, not afraid of work; local references, salary moderate to start.

Classified Liners

Wanted—To Purchase, Miscellaneous

WANTED—YOU TO KNOW
WE BUY CLOTHING.
WE BUY FURNITURE.
WE BUY SPORTING GOODS.
WE POSITIVELY PAY
MORE THAN ANY ONE ELSE
FOR
LADIES' AND GENTLEMEN'S
GOOD SECOND-HAND CLOTHING,
TRUNKS, VALISES, BEDDING,
FURNITURE, CARPETS, CHINA,
BRIC-A-BRAC, OLD GOLD AND SILVER,
CUTLERY, REVOLVERS AND
ALL MANNER OF SPORTING GOODS.
CALL
CITY AND SUBURBAN
WILL RECEIVE PROMPT ATTENTION.
'PHONE A 6602. MAIN 2927. 30

WANTED—WE WILL PAY THE HIGHEST price for household goods, because we know how to get the most money out of it. Remember that. We are leaders in every branch of the auction business.
CALIFORNIA AUCTION CO.
812-24 S. Main st. THEO. F. ZIMMER.
'Phones: Home 6307. Auctioneer.
Broadway 4783. x*

WANTED — WE PAY MORE CASH FOR furniture, household goods, merchandise, etc. than any firm in the city; pay quantity. Also sell on commission; cash advanced on consignments. Largest and oldest established auction house in California. RHOADES & RHOADES, auctioneers, 320-32 S. Main st. Phone F1259; Main 1259. x*

WANTED — FOR CASH, WE PAY HIGHest cash price for all classes of house and office furnishings, either on commission; we would be pleased to have you call and will give it our immediate attention. REED & HAMMOND, auctioneers, 747-749 S. Spring st. Tel. Broadway 3892; Home F1548. x*

WANTED—
JAMES COLGAN & CO.,
L. A. largest second-hand store,
715-715-715 S. SPRING ST.
Highest price paid for any account of household and office furniture. MAIN 3955, F1955.

WANTED—
COLTHAR'S,
509-511 S. MAIN.
We pay one-third more than others for household goods; one piece or houseful. Phone us. HOME F5171; MAIN 1117. x*

WANTED — FOR CASH, ALL KINDS OF old fashion jewelry, silverware, precious stones, engravings, lace, porcelain, coins and old postage stamps, at 614 W. SIXTH. x

WANTED — MEN'S, LADIES' CLOTHING. Highest prices paid. MAIN 2897, F5958. x*

Wanted—Miscellaneous

WANTED—WILFRED L. GLASS OF BROCKton, Mass., died February 21, 1910. If his widow Katherine Glass will make known her address, will hear something to her advantage. MRS. M. C. PECK, 17 Leonard st., Brockton. 1

WANTED—MAN AND WIFE TO RUN A lunch counter, now open; everything complete; no money needed except rent. 208 SAN PEDRO ST. Call in forenoon. 30

WANTED — TEN OR FOURTEEN-INCH electric fan, alternating current; must be good condition and cheap for cash. Address P. O. box 128, TIMES OFFICE. 1

WANTED — LADY'S OR GENTLEMAN'S ticket good for as far east as Ohio. Call phone MAIN 6067. 1

WANTED — PAPERING, $2.75 A ROOM, tinting, $1.50; painting equally as cheap. Tel. West 5464. 1817 S. BONNIE BRAE. x*

WANTED—OIL PAINTINGS AND WATER colors; bring samples. S. BIRNSTEIN, 512 W. 164th st. Broadway 4783. x*

WANTED — LACE CURTAINS TO HAND launder, at 10c each; handled with care. 'PHONE MAIN 7024. 1

WANTED—BICYCLES BOUGHT AND SOLD; also repairing. 254 E. SECOND ST., city. 9

To Let—Furnished Rooms.

TO LET—"VALDEMAR," 612 WEST SIXTH, family, commercial hotel, exceptionally; handsomely furnished rooms, private baths, summer rates, $5.00, $6.00, $7.00 week; unsurpassed, incomparable location; most conveniently, advantageously located, unparalleled conveniences; unexcelled appointments; superlative cleanliness; magnificent residential environment; discriminatory competition; supplicated; permanent patron proportionately prioritized.

TO LET— AT REDUCED RATES.
"ALL THE COMFORTS OF HOME."
With all the conveniences and service of the new, MODERN, FIREPROOF FAMILY HOTEL,
"SANTA RITA,"
MAIN AND BROADWAY, AT 11TH ST.
Central, yet quiet and homelike. Pleasant outside rooms, with bath and every other modern convenience, $1 per day. LIBERAL REDUCTION WEEKLY. 'Phone Main 8462. 2

TO LET—FURNISHED COMPLETE FOR housekeeping, including piano, 2 front rooms and bath, gas and electricity; private house, close to business center; 1½ blocks to Central Park; very desirable for 2 or 3 adults only; rent $25 per month. 613 W. FIFTH ST. 2

TO LET—HOTEL LEE.
622 W. SIXTH ST.
Just opened, strictly modern, elegantly furnished, private and public baths, telephone in each room, also suites for families or transients; reasonable special rates to permanent guests. x*

TO LET—LOWER FLAT, 5, 3 AND 4-ROOM suites, also single rooms, newly and completely furnished. Very desirable, light, airy rooms; walking distance; bath, gas; gas paid; rent reasonable. 1425 W. FIRST. Phone Main 1468. 30

TO LET—GIFS ABBOTSFORD INN OFFERS all the comforts of a private home, with hotel service; grand lobby, billiard and music hall; large, sunny bedrooms, summer rates. Cor. 8TH AND HOPE. 'Phone 1175; Main 8.

TO LET—NICELY FURNISHED HOUSE, 5 rooms and bath, new apartment house, 10 to 15 per month, 10 minutes' walk from Third and 3rd st. 1238 CROWN HILL AVE. Phone 21113. 1

TO LET—ROOMS, BEST 10 CENTS A DAY hotel in city. HOTEL CLIFF, 1119 E. Fourth st., only 2 blocks south of S. P. Arcade Depot. FREE BATHS. FREE READING-ROOM. x30

TO LET—3 LARGE ELEGANTLY FURnished cottage, housekeeping rooms; also kitchen and bath. Cool, convenient; obtained phone, sewing machine, $25. Apply 343 S. FIGUEROA. 1

TO LET—IDEAL FRONT ROOM ON SECond floor, suitable for 1 or 2 gentlemen; large and airy, newly and prettily furnished in bird's-eye maple; bath and 'phone free; no children; $12.50 month. 1115 S. HOPE. 30

TO LET—BEAUTIFUL FRONT CORNER room and kitchenette in modern bungalow, separate front entrance, piazza, lawn; cheap to desirable party; walking distance. 907 N. BUNKER HILL AVE.

TO LET—3-ROOM SUITES FOR LIGHT housekeeping, quiet and most healthful; overlooking the city and only 5 minutes' walk from First and Broadway. 515 COURT ST.

TO LET — THE KONETA, NICE CLEAN furnished rooms by the day or week from $2 a week up; centrally located, near Times office. 231½ N. BROADWAY. Phone F1501. 1

TO LET—LARGE, LOVELY, SUNNY ALcove, furnished room; would prefer man and wife; rent reasonable; Westlake district; will give housekeeping privileges. 'PHONE 22304. 1

TO LET—2 LARGE FURNISHED ROOMS, with large closets, for light housekeeping; privilege of bath and both 'phones, in private home. 1311 S. HILL. 2

TO LET—FURNISHED ROOMS, HOTEL KINDELWORTH, 1032 S. Hope st.; nice, clean room, suitable for light housekeeping; reasonable rent; HOME F5677. 30

TO LET—IN HOME, 2 FRONT ROOMS AND buffet kitchen; sink, furnished, $20; verandas, grounds, trees, near center city, on hill. 425 S. GRAND AVE. 30

TO LET—BRIGHT, SUNNY ROOMS, HOUSEkeeping and single, $1.50 to $3; hot bath, laundry, walking distance. Cars direct to depots. TEN EYCK, 111 S. Figueroa. x*

TO LET—LARGE BEAUTIFUL ROOM, FURnished for light housekeeping, $1.25 per week; very close in; cheapest room in Los Angeles. 328 WALL.

TO LET—LOVELIEST HOME FOR TWO; beautifully furnished room, use of piano; high location, $15. Eventually board. 1713 PLEASANT AVE., near Boyle ave. 1

TO LET—FURNISHED ROOMS, $5 NEWLY furnished rooms running water, modern, $2 per week, 50c a day. 347 S. LOS ANGELES ST. Phone A7461. x*

TO LET—COOLEST, BRIGHTEST, CLEANest rooms in heart of city, only $2.50 to $3.50 per week; transients, 50 cents to $1 day. REX HOTEL, 216 S. Broadway.

TO LET—NICELY FURNISHED ROOM FOR young man, reasonable rent, good home; Jewish family. Address R. box 132, TIMES OFFICE. 2

TO LET—THE ST. REGIS, 237 S. FLOWER. Main 3296, A7326. A few minutes from Third and Broadway, $7.50 to $4; by month, $6.50 to $15. 1

TO LET—NICE, COMFORTABLE ROOMS, hot and cold water; free baths, $2.50 per week up. ST. ELLEN HOTEL, 317½ West 4th st.

TO LET — HANDSOMELY FURNISHED room for light housekeeping; very attractive house. 1509 W. 14TH ST., corner Union ave. 1

TO LET—1, 2 AND 3-ROOM HOUSEKEEPing suites, $16, $25. 'Phone gas and laundry included. 1024 W. EIGHTH. Main 5941. 2

TO LET—FURNISHED FRONT ROOM FOR housekeeping, $4; also large barn. 141 W. 24TH. 1

TO LET—CLEAN, AIRY ROOMS, HOUSEkeeping if desired, private family, $6 to $12 a month. 1708 S. GRAND AVE. 1

TO LET—$4.75, $5 WEEK EACH, FURNISHed housekeeping rooms, baths. 548 E. PICO. 2

TO LET—REX HOTEL, 216 S. BROADWAY. The best, $2.50 to $3.50 per week. 'Phone. x

To Let—Furnished Rooms.

TO LET—DESIRABLE FURNISHED ROOMS, single and housekeeping, walking distance. 827 S. GRAND. 1

TO LET—3 WELL FURNISHED SUNNY housekeeping rooms; every convenience. 53 ALPINE ST., near Figueroa. 2

TO LET—3 NICE LARGE HOUSEKEEPING rooms, private bath, electric lights, walking distance. 230 S. FREMONT AVE. 2

TO LET — PLEASANT, AIRY FRONT rooms, also 3-room apartment, summer rates, 1025½ S. OLIVE. Main 7285, Home F5796. 1

TO LET — BEAUTIFULLY FURNISHED, sunny room in private home, $12; walking distance. 2265 FLORIDA ST. 1

TO LET—$7 PER WEEK; LARGE ROOM, outside entrance, small kitchen, 2 blocks from Broadway. 229½ S. OLIVE. 4

TO LET—HOTEL LOCKE, 139 S. HILL; nicely furnished housekeeping rooms, for $2.50 and $3 per week. 1

TO LET—NICELY FURNISHED ROOM FOR gentlemen, in private family. 2004 SOUTH GRAND. Phone South 2965. 30

TO LET—TWO SUNNY FURNISHED MODern housekeeping rooms, with bath, $13 per month. 723 E. 18TH ST. 1

TO LET—FURNISHED SINGLE AND housekeeping rooms, $1.25 per week. Inquire 139 TEMPLE ST. 2

TO LET—$1.50 WEEK AND UP. GAS AND electricity. Free baths. Block west of Courthouse. 413 TEMPLE ST. 4

TO LET—HOTEL EL MONTE, ROOMS, 325½ S. Broadway. Nicely furnished; all large, outside rooms.

TO LET — 2 HOUSEKEEPING ROOMS; price $15. 1215 S. FIGUEROA. 30

TO LET—ROOMS FOR HOUSEKEEPING and single rooms. 447 TEMPLE ST. 1

TO LET—NICELY FURNISHED ROOMS. 955 S. HILL. 1

To Let—Unfurnished Rooms.

TO LET—NEW, 2 ROOMS, PRIVATE BATH, disappearing beds, oak floors, hot water, janitor, phone, every convenience; first floor; finest view in city; good neighborhood; no children; close in. Crown Hill car. 1234 W. 4TH. 24

TO LET—UNFURNISHED HALF OF COTtage, 3 rooms and bath; just tinted and varnished. 1812 NEW HAMPSHIRE. 1

TO LET—UNFURNISHED ROOMS, 1 OR 2 or more, for housekeeping; bath, phone, etc.; reasonable. 230 W. 10TH ST. 1

TO LET — UNFURNISHED ROOM, WITH kitchen, $10; steam heat. 1243 W. SIXTH. x*

TO LET—3 UNFURNISHED ROOMS, ELECtric lights, bath and 'phone. MAIN 1926. 1

To Let—Flats.

TO LET—FINEST FLAT IN LOS ANGELES, 6 rooms, beautifully decorated; fabric on walls, furnace, Rusul heater, garage, tile bath. 2727 W. FIRST. Take Bimini car. Andrew boulevard. x*

TO LET—CLOSE IN 4-ROOM FLATS, GAS ranges, water paid, rent reasonable. Also one 5-room cottage. HUBBELL INVESTMENT CO., 802 Bullard Block. Phone A3784. x*

TO LET — $20 EACH, MODERN, 2 4-ROOM apartments, first floor, walking distance; excellent neighborhood; lawn and flowers; water free. 1460 BOND ST. Phone 21140. 1

TO LET — 324 WEST PICO, FINEST 5-room corner flat, elegant view of mountains, gas range, laundry tubs, oak floors, water heater, cellar, $22.50. 1

TO LET — NEW, UP-TO-DATE 4-ROOM flat, N.E. corner Moneta ave. and 42d, $20; rebate $2 to permanent. OWNER, 903 Bradbury Bldg. 6*96. x*

TO LET—1040½ NORMANDIE AVE., NEW, modern 4-room flat, southwest; east front; large porch; best car service; water paid; $12.50; Worth $20. 'PHONE A1750. 30

TO LET—$15 AND $20.50, BEAUTIFUL 5-room flats, newly decorated and painted; all modern; water paid; upper and lower. 3828 NORMANDIE AVE., near Washington. 4

TO LET—COSY 3 AND 4-ROOM FLAT, HOT and cold water, walking distance. 1229 SAN JULIAN ST., between 12th and Pico. 7th. 1

TO LET—WALKING DISTANCE, FLAT, 3 rooms and bath, clean and new; tinted. 324 S. FREMONT. 'Phone 71181. 1

TO LET—FLAT; 4 ROOMS, BATH, SCREEN porch, wall bed, oak floors, fine location, 1119 MILLARD AVE., Pico Heights. 30

TO LET—4 AND 6-ROOM UPPER AND LOWer modern flat; hardwood floors, hot water heater. 1811 S. HOPE ST. 6

TO LET—145 W. 47TH ST., LOVELY NEW flats, $16 and $13; 3 rooms, bath, oak floors, wall bed, carpeted halls; Moneta cars. 2

TO LET—4-ROOM MODERN FLAT, 617 SAtroy st., rent $11 per month. Call Main 519, Home A6575. ROOM 1, Coulter Bldg. 5

TO LET—MODERN 4-ROOM FLAT, BATH and storeroom, high-class tenants. 919 W. 4TH, near Figueroa. 1

TO LET—CLOSE IN, 623 WEST 4TH ST., near Grand ave., desirable 5-room modern flats, $20; adults. DOUGLAS BLDG. 1

TO LET—MODERN, SUNNY 4-ROOM FLAT, low rent, water paid. 708 CALIFORNIA. 1

TO LET—CLEAN AND CLOSE-IN FLAT, 4 large rooms and bath; rent $17. 748 WALL ST.

TO LET—$21; NEW 4-ROOM FLAT, 3 WALL beds. 1340 CROWN HILL. 'Phone 23251. x*

TO LET—NICELY FURNISHED 4-ROOM cottage, 3062 WALL ST.; no children. 30

TO LET—CLOSE IN, ON THE HILLS, 5-room flat, 329 N. HOPE ST., near Court. x*

TO LET—4-ROOM LOWER FLAT, HARDwood floors, clean. 920 VALENCIA. 1

TO LET—CLEAN, MODERN 5-ROOM FLAT, 2319½ HEMLOCK, near Central. 1

TO LET—4-ROOM FLAT, 1386 S. OLIVE. OWNER, A2157, Main 66. 1

To Let—Furnished Flats.

TO LET—AT 3467 S. FLOWER, TAKE Grand-ave. car to Adams st. 4 rooms, modern, furnished, $25. 5 rooms, modern, furnished, $27.50. Large lawn, cared for by landlord, and barn. Free water. Key at 3462 S. FLOWER. A3542. Main 2662. x30

TO LET—A FINE OPPORTUNITY, ARTISTically and completely furnished flat, every convenience; owner leaving city; will rent for $20 per month. 221 N. UNION AVE. 'Phone 62650. x*

TO LET—5-ROOM UPPER SUNNY FURnished flat, including piano and all furnishings; houselike; located near W. 11th and Valencia; 30 minutes' ride from city. Call 1434 W. 11TH. 1

TO LET—CLOSE IN, TO PERMANENT TENant, my cozy, clean, light, airy lower cottage flat, 5 rooms, modern; neatly furnished; adults. 2129 S. Los Angeles st. Call for key, 131 E. 3RD ST. Grocery store. 2

TO LET—HANDSOMELY FURNISHED 1-room flat, in cottage, 7 separate entrances, piano, sewing machine, near school, strictly summer rates. San Pedro car. 715 E. 25TH ST. 30

TO LET—FURNISHED LARGE UPPER flat of 4 rooms; hardwood floors, all modern conveniences, rent reasonable. Phone 21340 VALENCIA. 1

TO LET—$30; 5-ROOM FURNISHED FLAT, Hope, near Pico, close in; trees, palms, lawn, flowers; walking distance. BRAINARD, 310 Central Bldg. F7462. Main 351. x*

TO LET — ATTRACTIVE 4-ROOM FURnished suite, separate front and back entrances, sunny porch, cellar, yard, heat, high, close-in location in city. 602 ORANGE ST. 1

TO LET—5-ROOM MODERN FURNISHED flat, private entrance, nice location, half a block south of Westlake Park. 730½ LAKE ST. 1

TO LET—ELEGANTLY FURNISHED CORner 5-room flat, everything complete, close in; bargain to desirable party. 1402 W. 9TH ST. 1

TO LET—BRIGHT, SUNNY ROOMS, HOUSEkeeping and single, $1.50 to $3; hot bath, laundry, walking distance. Cars direct to depots. TEN EYCK, 111 S. Figueroa. x*

TO LET—LARGE BEAUTIFUL ROOM, FURnished for light housekeeping, $1.25 per week; very close in; cheapest room in Los Angeles. 328 WALL.

TO LET—LOVELIEST HOME FOR TWO; beautifully furnished room, use of piano; high location, $15. Eventually board. 1713 PLEASANT AVE., near Boyle ave. 1

TO LET—FURNISHED ROOMS, $5 NEWLY furnished rooms running water, modern, $2 per week, 50c a day. 347 S. LOS ANGELES ST. Phone A7461. x*

TO LET—COOLEST, BRIGHTEST, CLEANest rooms in heart of city, only $2.50 to $3.50 per week; transients, 50 cents to $1 day. REX HOTEL, 216 S. Broadway.

TO LET—NICELY FURNISHED ROOM FOR young man, reasonable rent, good home; Jewish family. Address R. box 132, TIMES OFFICE. 2

TO LET—THE ST. REGIS, 237 S. FLOWER. Main 3296, A7326. A few minutes from Third and Broadway, $7.50 to $4; by month, $6.50 to $15. 1

TO LET—NICE, COMFORTABLE ROOMS, hot and cold water; free baths, $2.50 per week up. ST. ELLEN HOTEL, 317½ West 4th st.

TO LET — HANDSOMELY FURNISHED room for light housekeeping; very attractive house. 1509 W. 14TH ST., corner Union ave. 1

TO LET—1, 2 AND 3-ROOM HOUSEKEEPing suites, $16, $25. 'Phone gas and laundry included. 1024 W. EIGHTH. Main 5941. 2

TO LET—FURNISHED FRONT ROOM FOR housekeeping, $4; also large barn. 141 W. 24TH. 1

TO LET—CLEAN, AIRY ROOMS, HOUSEkeeping if desired, private family, $6 to $12 a month. 1708 S. GRAND AVE. 1

TO LET—$4.75, $5 WEEK EACH, FURNISHed housekeeping rooms, baths. 548 E. PICO. 2

TO LET—REX HOTEL, 216 S. BROADWAY. The best, $2.50 to $3.50 per week. 'Phone. x

To Let—Apartments, Furnished and Unfurnished.

TO LET — MODERN HOUSEKEEPING apartments, furnished complete, especially ventilated, homelike, convenient arrangements, large grounds, flowers, birds, WE CAN LOCATE YOU where YOU WILL BE INVITED. $12—1023 W. First st., for couples. DENVER
$16—2127 W. 1st st., 2 double beds. GOLETA
$22—1135 W. First st., fine view. MICHIGAN
$16—1127 W. 1st st., splendid runs. LUCERNE
$10—1141 W. 1st st., beautiful view. ST. LOUIS
$15—264 N. Fremont, large ground. GENEVA
$17—212 N. Fremont, 3 rooms. HELVETIA
$17—272 N. Fremont, 2 double beds. RAMONA
$17—272 N. Fremont, 2 double beds. OAKVIOR
$12—811 Diamond, very neat. PORTLAND
$20—1136 Mignonette st. OAKLAND
$16—832 W. Fourth, private baths. SEATTLE
$12—352 S. Figueroa, very close in. ST. TAPE
$15—334 S. Figueroa. ROOSEVELT
$15—350 N. Beaudry, verandas. CHICAGO
$12—1020 Cotton st., large rooms. FLORENCE
$11—1060 E. 15th, very fine. BOSTON
$11—1012 E. 5th, very desirable. NEW YORK
$16—426 Crocker st., for couples. PITTSBURG
$14—712 Cerra ave. ALHAMBRA
$25—1044 Frenchman. MARENGO
$20—1134 W. Seventh, special services. PARK
T. WIESENDANGER,
Room 311, 207 S. Broadway. A3542, Main 2662.
Branch office, 1917 W. First. x*

TO LET—
PARK APARTMENTS,
1124 West 7th.
Highest class 3-room apartments.
Private Phones.
Magnificent and extensive
Private Park.
Choicest flowers and shrubbery.
Shady nooks.
No dust; no dirt; grand view
of whole city. 'PHONE 54666. x30

TO LET — THE HAWTHORNE APARTments, 434 W. 20th st., corner Flower st., 3-room suites, nicely furnished; hot water, day and night; all outside rooms, private bath with each suite; large grounds of lawns and flowers and summer garden; block from 2 car lines, 7 minutes to business center; free garage; more for your money and most homelike of any place in city, $25 and up. Phones 26214; WEST 3023. 1

TO LET—
PORTLAND APARTMENTS,
$10 monthly. Housekeeping.
Elegantly furnished, 2 rooms.
Broad new rugs.
HOT BATHS.
Fine location. Walking distance.
SPARKLING WITH CLEANLINESS.
Cozy homes our specialty.
West First and Figueroa sts. x30

TO LET—
H. C. Hagin. H. D. Johnson.
RAMSELL APARTMENTS,
324 W. Sixth st.
Elegantly furnished, thoroughly modern, 2 and 3-room housekeeping suites, with private telephones; special summer rates. Only 6 blocks from Broadway. Phone Main 6329, or F7329.

TO LET—UPP, FIGUEROA APARTMENTS. The finest, corner First and Figueroa sts. Just opened, 2, 3 and 5-room apartments; new brick building; fireproof; new furniture, steam heat, hot water, baths, phones, sun parlor, very cool in summer; delightful location; grand view; 3 minutes' walk to center of city. Special summer rates. F6329.

TO LET—
OAKLAND APARTMENTS,
Cor. Fifth and Olive.
PRIVATE BATHS.
2 rooms, elegantly furnished, beautiful view, very homelike; cozy; reduced from $25. 2136 Mignonette st. W. Bound st. car to laundry ave., one block north. x30

TO LET—
HARRISBURG APARTMENTS,
143 S. Burlington ave.
Special summer rates. New house just opened, 3 and 5 rooms, every modern convenience, most delightful location in the city. Home 54062, Temple 1882. x*

TO LET—
GENEVA APARTMENTS,
814 monthly; 3 rooms, brand new. Fifteen rugs. LARGE, AIRY, MODERN, HOT AND COLD water. Extensive grounds, summer houses, aviary. 304 N. FREMONT AVE. W. 2nd st. car. x30

TO LET—ROOSEVELT APARTMENTS, $14 to $18 monthly. HOUSEKEEPING. Hot and cold water. Wilton rugs. Brand new. Quiet, restful. Homelike. Grand location. 324 S. FIGUEROA ST. 5041, A3544. x*

TO LET—SEVERAL NICELY FURNISHED housekeeping rooms, upper floor of elegant home, 3 bedrooms, large living-room, dining-room, kitchen, large reception hall, private entrance, strictly modern, in fine neighborhood; lawn cared for; 2 car lines. PHONE SOUTH 650.

TO LET—ANNOUNCEMENT.
THE WILLARD APARTMENTS OPEN Saturday, April 30; new buildings, new furnishings, 2 and 3 rooms, $25 and $30; modern conveniences; a few blocks west of Third-st. tunnel. 361 S. BOYLSTON. Take Crown Hill car. 30

TO LET—THE BRAND NEW
MOSS ROSE APARTMENTS
MOSS ROSE APARTMENTS.
The latest of everything. Come and be convinced. Summer rates. Corner 14th and Figueroa. Take Main or Maple-ave. car, close in.

TO LET—
THE DELL-BERT APTS.,
47 SOUTH FREMONT.
MOST ARTISTIC DOWN TO DATE APTS. IN THE CITY; SUMMER RATES. BROADWAY 4260; F2652. 1

TO LET—
THE DELPHINE APARTMENTS.
New and Modern.
1541 WINFIELD ST. PHONE 53982. x*

TO LET—THE DENVER APARTMENTS, $30 monthly. Housekeeping. Choicest, neatest, cleanest. COME AND BE CONVINCED. 1025 W. First, corner Broadway ave. x30 Walking distance.

TO LET—LUCERNE APARTMENT. $14—Monthly; grand location and view of valley; free from dust and dirt; enjoy the sunshine and flowers. Something different. WHY PAY HIGH RENT? x30 1157 West First st.

TO LET—MICHIGAN—ST. LOUIS. 1122 W. First st. —1141 W. First st. $10 monthly. Why not have home comforts? Housekeeping apartments, CLEAN AND MODERN. Surrounded by beautiful flowers; grand view. The BEST for the LEAST. x30

TO LET—ELEGANTLY FURNISHED 2 AND 3-room apartments, private bath, hot water, furnace heat, private balconies; all latest conveniences; residential section of city; special price for permanent party. 2117 S. BURLINGTON. 51351. 4

TO LET—
CLOSE IN.
$15 TO $22 PER MONTH.
This is just the place you have been looking for; elegantly furnished 2 and 3-room apartments. THE HARTFORD, 1241 W. Seventh st. 2

TO LET—SEATTLE APARTMENTS, $18 and $14 monthly. PRIVATE BATHS. HOT and COLD water. Spotlessly clean; unique; cozy. SUMMER RATES. 813 W. FOURTH ST. x30

TO LET — THE BRIGGS, 407 S. HOPE. Handsomely and completely furnished apartments, 2 and 3 rooms, private baths, phones in every apartment, roof garden, ballroom and cardroom, 3 minutes from Fourth and Broadway. 10513. MAIN 4503. 1

TO LET—THE LOUVRE APARTMENTS, 607 East Washington st., 3 and 5-room suites, private baths, hot water heat, private 'phone in every suite. All new and modern. See it before locating elsewhere. SOUTH 1304, 54749. 1

TO LET — CALDWELL APARTMENTS, 325 CROCKER ST. New 3-story brick building; 1, 2 and 4-room apartments, completely furnished; $8 and up per week. Electricity, bath, laundry and phone free. F7126. x*

TO LET—PITTSBURGH APARTMENTS, 324 CROCKER ST. $9 AND $10 MONTHLY. COSY, NEAT NEW. Little homes of 3 rooms. Couple for housekeeping. San Pedro-st. car to E. Ninth. x30

TO LET—MARENGO APARTMENTS. $25 monthly; 3-room suites. HIGHEST CLASS. $12 monthly for 1 elegant room and cabinet kitchen; fine location. 944 FRANCISCO ST. West Ninth-st. car. x30 SUMMER RATES.

TO LET—THE RENSHAW APARTMENTS, 712 California st.; 3-room well furnished apartment; private bath and every modern convenience for housekeeping. Temple or Angeleno Heights car to Bunker Hill. 1

TO LET — AN ELEGANT, LIGHT, AIRY 4-room cottage, apartment, newly furnished, private balcony, screen porch, bath, laundry, all conveniences; adults, $41.81. 1235 WEST 27TH. Fronting Bonnie Brae. 29

TO LET—WESTLAKE DISTRICT.
THE OLIVES.
Choice Location.
Two large rooms, bath and kitchen.
1 730 BEACON ST.

TO LET—THE PITTENGER.
Close in, no car fare; largest, brightest rooms in city; all outside wall beds, mirrors, private bath, only $20 to $30 per month. 244 S. FIGUEROA. Both 'phones. 1

TO LET—$18 MONTHLY, 3 ROOMS, ELEgantly furnished for housekeeping. PRIVATE BATHS. New building; absolutely modern. No children. Call 1017 WEST FIRST ST., owners. x30

TO LET—JUANITA APARTMENTS COR. NER FIGUEROA AND FOURTH STS. Newly furnished and under new management, 3 and 4-room apartments, with single room and private bath. TEL. A3691. 30

TO LET — FURNISHED APARTMENT, from two to five rooms, $20 to $27.50 per month.
Inquire 2422 S. FLOWER ST. Main 2346; Home 21402. x30

TO LET—MALE APTS., NEWLY FURNISHed 2 and 3-room apartments; steam heat; private baths. 1414 W. 12TH ST. Bdwy. 5461. x30

TO LET—3 ROOMS COMPLETE, WESTlake; walking distance; adults; choice. 737 GARLAND AVE.

TO LET—THE FULTON, ELEGANTLY APPOINTed apartments. 1044 W. SEVENTH ST. 51518 and Broadway 5640.

TO LET—4-ROOM APARTMENT. 42 ST. JAMES PARK.

To Let—Apartments, Furnished and Unfurnished.

TO LET—EDGERLY APARTMENTS, 1029 S. Hope st. All the features of a well ordered and strictly first-class apartment house; quiet and accessible location, you will feel at home here. x*

TO LET—HOTEL PONEY SQUARE APARTMENTS, corner Pico and Grand ave.; 1, 2 and 3-room suites; most complete apartments in Los Angeles; summer rates. HOME PHONE 10091. 1

TO LET—MACDONALD APARTMENTS, 7TH and Valencia, Westlake district; first-class apartments; one and two-room suites; summer rates. 1

TO LET—THE LAURIE.
Call and see our 2 room apartments, large, airy outside rooms; ideal apartments for summer at 1223 ELDEN AVE. Take Pico car. 30

TO LET—JEROME APARTMENTS, 2 AND 3 rooms; baths, kitchens, disappearing beds; walking distance. See them. PHONE A3810. 1

TO LET—THE GIBSON APARTMENTS, ON Angels' Flight, 635 W. Fourth, choice 1, 2 and 3 apartments, private bath and 'phone; price reasonable. 'PHONE 10793. 6

TO LET—THE HARGRAVE, ELEGANT, up-to-date single apartments; cool, quiet, convenient distance, $14 to $18. 142 SOUTH FIGUEROA. 1

TO LET—THE ST. REGIS, 237 S. FLOWER. Main 3296, A7326. A few minutes from Third and Broadway. Furnished; moderate prices.

TO LET—HOLLAND APARTMENTS, 1081 Albany; 3-room furnished front apartments, large rooms, private bath; $16. Take 9th st. car. 4

TO LET—NEW VALDEZ.
613 S. Comendo st., two blocks from Westlake Park; most attractive apartments in the city; every convenience. 53466. 3

TO LET—PRINCETON APARTMENTS, 1813 GIRARD ST., bright 2-room housekeeping suite, private bath, hot water; 2 double beds; $25. 51140. 30

TO LET—BRIGHT, SUNNY APARTMENTS at 1021 W. SEVENTH ST. Single room, or two rooms and kitchen, also rooms without kitchen; rates reasonable. x2

TO LET—ST. LILLA APARTMENTS, SUNny $10 and up. 520 N. HILL ST. A3546.

To Let—Rooms and Board.

TO LET — TOUR CHOICE OF 2 LARGE east front rooms in my home in Westlake district, suitable for couple, 3 gentlemen or 2 business women; 1 room, exceptionally large, furnished in solid mahogany; the other room so large, but has private bath and very large closet; exceptionally fine table; beautiful grounds; large porches. 'PHONE 54392. 1

TO LET—2 BEAUTIFUL FRONT ROOMS, newly furnished, breakfast, evening dinner, private home, corner; large grounds and porches, residence district, walking distance; cars for couples; garage. 1722 S. FLOWER. 29099. 30

TO LET — 2 BEAUTIFUL FURNISHED rooms in private family, Westlake District close in, between two car lines, best of table board and good service; gentlemen preferred; suitable for man and wife. 746 HARTFORD ST. 1

TO LET—EXCLUSIVE BACHELOR CLUB, OPEN MAY 1, 1944 S. FIGUEROA; ROOMS SINGLE OR EN SUITE, WITH PRIVATE BATH, LOVELY VERANDAS AND GROUNDS, WITH OR WITHOUT BOARD. 30

TO LET—YOUNG LADY WOULD SHARE with refined young lady newly furnished room, with sleeping balcony, in lovely private home. Excellent home cooking. Price reasonable. HOME PHONE 53475. 1

TO LET—IN LARGE PRIVATE HOME, AN attractive east front room and first-class board, $25 month; suitable for couple; another room at $20; cheerful people preferred. 1607 S. HOPE. 1

TO LET—$20; 6-ROOM FURNISHED COTtage flat. Hope, near Pico, close in; lawn trees, flowers, front and rear yards. OWNER, 912 Central Bldg. F7462. Main 351. x*

TO LET—NICELY FURNISHED ROOMS with all conveniences; large yard and porch; good cooking. 826 BONNIE BRAE, corner of Ninth.

TO LET—GOOD ROOMS, WITH OR WITHout board. 770 OTTAWA ST., off Figueroa, between 10th and 11th. Main 2901. Home F6326.

TO LET—GARVANZA VILLA, AVE. 63; high, scenic situation; naturally adapted for health and rest. South Pasadena cars direct. 1

TO LET—ROOM AND BOARD FOR 3 CONgenial young men in private family in southwest, all modern conveniences, $5. 'PHONE SOUTH 6645. 30

TO LET—NICELY FURNISHED ROOMS with board, in educated Spanish family; modern; lessons in Spanish given. 2324½ NORTH GRAND. 2

TO LET—LARGE, SUNNY ROOMS; BEST table; every convenience. THE MUTCHMORE, 321 W. Pico. Broadway 1702, 22214. 6

TO LET — NICELY FURNISHED ROOM, with board, with all conveniences, good for a couple. 1217 S. HILL. 2

TO LET — THE TAHOMA, 726 CORONADO st. Elegant rooms, family table, Westlake district. PHONE 54251. 30

TO LET—NICE FURNISHED ROOM WITH board, walking distance; home cooking. Call at 1826 HOPE ST. 'PHONE 10793. 30

TO LET—SECOND FLOOR FRONT, SINGLE or couple; splendid table; choice location. 1211 INGRAHAM. 2

TO LET — SUITE OF ROOMS, PRIVATE bath; excellent table board; handsome private home. 1304 ORANGE ST.

TO LET—NICELY FURNISHED DOUBLE room, with excellent table board, very choice. Call 1401 S. HOPE. 2

TO LET — ROOMS AND BOARD, $5 PER week up. 218 S. FLOWER ST. 1

To Let—Houses.

TO LET—6-ROOM MODERN BUNGALOW, fine lawn, flowers, etc.; W. Adams district. 2736 WESTERN AVE. Tel. West 5466. No children. Rent $25.

TO LET—NEW 6-ROOM BUNGALOW IN southwest; thoroughly modern; if long term is assured will make low rate. TEL. HOME 54301. 2

TO LET—3223 S. FLOWER, $22.50; NICE 6-room house, also 6-room flat, 1044½ Georgia, $16; 6046½ N. Figueroa, $12, water paid. See them.

TO LET—CORNER 12TH AND UNION AVE. 6-room house, bath, summer kitchen, large lot, $30. Key at CORNER GROCERY STORE.

TO LET—AT 5676 ECHO ST., SMALL 4-room cottage, large lot, 40x175; large Chicken yard and fruit trees; rent $15, water paid. Apply 325 S. MAIN.

TO LET—6-ROOM HOUSE, WITH HARDwood floors, laundry and all modern; good neighborhood; near 3 car lines. 1224 WEST 27TH DRIVE. 1

TO LET—3475 S. OLIVE, 4-ROOM MODERN bungalow, $17, water paid. BURKE BROS., Moneta and Simmons.

TO LET—7-ROOM HOUSE, 1301 W. 36TH ST. Gas, electricity, bath, instantaneous heater; $35, water paid. TEL. 22909.

TO LET—1301 W. JEFFERSON ST., 7-ROOM modern house, large lawn with palms, rent low. Owner, 22905. 2

TO LET—MODERN 6-ROOM HOUSE, 917 FRANCISCO ST., one block west of 9th and Figueroa. 'Phone Glendale 2421. 2

TO LET—A 6-ROOM COTTAGE IN GOOD condition, near University, $12 a month; water paid. PHONE 22397. 1

TO LET — A FINE 9-ROOM MODERN house, 1215 W. 21st st., $50. A. W. FISHER, 205 Grant Bldg. A1536.

TO LET—AT 1512 SANTEE ST., 7-ROOM house in good condition, large barn, garage, can sublet. Owner, 23905.

TO LET — NEW 6-ROOM BUNGALOW with garage, very convenient location. 607 WEST 45TH ST. 1

TO LET—ELEGANT NEW 8-ROOM HOUSE at 534 W. 41st Place, $40; lease $35, 1 year. PHONE 29144 for keys. x1

TO LET—MODERN 6-ROOM COTTAGE, NO. 2250 W. 28TH ST. Rent $22.50. See Owner, 204 GRANT BLD

Liners

For Sale—Houses.

FOR SALE—BARGAIN IN BUNGALO
These are all nice and up-to-d
$2850—6-room bungalow on W.
cash, balance $20 per month.

$2350—6-room house and 4 r
on Rosemont ave., $20 cash, balan

$4150—6-room on W. 23d st., $700
ance $25 per month.

$2300—6-room, W. 60th st., $250 ca
$25 per month.

$2300—6-room, W. 48th st., $250 ca
$20 per month.

$4250—6-room on Alexandria st.
you walk.

$3650—7-room, W. 41st st., $900 ca
monthly.

$2750—6-room bungalow, Southwes
balance $25 per month.

$6100—9-room bungalow, $700 ca
to suit, Budlong ave.

$7500—9-room house, Third ave.
price.

$6500—5-room house, S. Hope st.
be nice to sell.

SEE J. R. MILLER, w
BRISCOE & BROOKS
515-16-17 Union Trust Bld
Tel. F1382.

FOR SALE—
Chalets, bungalows, new, up-to-
ings; a common building all the
ranges from $3250 to $6,000; 10 p
price as first payment, 1 per cent,
monthly payment, 1 per cent, on
plans of houses completed or
build from plans submitted or
terms. West Park tract is worthy
Santa Barbara ave. is 120 feet wide
through the center of tract and
Browning bird, is 120 feet wide;
are lined with 30-year-old pepper
ing like them in Los Angeles
School, Agricultural Park and th
Southern California close at hand.
car, 20 minutes to Broadway &
ave.
VAIL & CRANE Co
x7 516 S.

FOR SALE—

WHAT $150 WILL DO.

It will make the first payment
room modern bungalow, having a
ing-room and living-room, with a
mantel, built-in bookcases and b
comfortable bedrooms, closets, bath
plete, hot and cold water, gas, sewer
ment walks, curb, street work, w
and electric lights. One-half blo
cent yellow car (twenty m
Broadway). Near all kinds of
$1475; $150 down, $12 per month,
terest. Good rental property
money.
GEO. W. MOORE,
With JANSS INVESTMEN
Home 10745. Broadway 2468. 329 Pac

FOR SALE—
COSY FIVE ROOM
MODERN BUNGALOW.
Only $1375, $150 cash, $12 per
Including interest.
They are just being completed, eve
to this tract. Over 100 houses built
pied. 1½ blocks of two yellow car
site, cement walks and curbs, sewer
to fact, everything. Come in and
W. J. FABLING,
With JANSS INVESTMENT Co
329 Pacific Electric Bldg.
Home 10745. Broadway 2468. 6th &

FOR SALE—
$3000 for $4500.
BIGGEST BARGAIN EVER OFF
Three-flat apartment, 520 Grand
otto and one-half block from West
Value $4500. Mortgage $2500, pay
ture will bring rent up to $100 p
Unfurnished it will pay 8 per cent
Price $3000 for taxes, insurance an
My price for a quick sale is $3000
will handle. Take Westlake car to
Hill sts., and get off at second
Browning bird, is 120 feet wide; g
W. Ninth st. car and get off at Gra
Do not disturb tenants, but o
OWNER, room 309, 605 S. Hill st

FOR SALE—
CLOSE IN HOME FEET
LOT HOME FEET
$1350 ON EASY TERMS.
If you want to buy a home for
money or less than you are now p
for rent, see this property at once
You'll buy it. It is only 17 minutes
splendid car service, modern, s
assimilating, built little homes
Just look at the size of this lot
what a beautiful home you can b
it with your flowers, your vegetable
and your chickens. This place can
on very reasonable terms. It will
long at this price. See me about it
Geiger.
EMIL FIRTH,
219 W. 4th st., bet. Broadway an
"You're safe at Firth's."
Home A6105. Main 8249. x7

FOR SALE—IF YOU WANT A
HOME, DON'T MISS THIS
Beautifully located, nicely built, 7-r
Below at new Home Heights, 41 min
line from 6th and Main sts., o
can't find a better location for a
right, terms right. Must be sold
M. DAM, owner, 1681 S. Figueroa st.
South 2875.

FOR SALE—REAL ESTATE AT AU
Monday, May 2, at 2 p.m. sharp, on
ers 7-room bungalow, 1 block
lot 45x132 to 15-ft. alley; 11-foot
wood, built-in buffet, large
porch, large cellar, built by day
light bay mare, no reserve, as owner
ing city. W. T. MOXLEY, auctioneer
South 2324.

FOR SALE—VERY ATTRACTIVE
modern, thoroughly up-to-date 7-
ground, near Mountain View line
stalls, with oranges, lemons, grapefr
nuts, plums, apricots, peaches, pom
yard, barn, garage; 20 assorted roses
lawn. This place is clear and offe
bargain, on very easy payments. HOL
ing East. Inquire 729 HOLLY
BLVD.

FOR SALE—BEAUTIFUL MISSION
modern, "The Adobe," on Alvara
high and nightly avenue, with over
dence section, commanding a view
country, for quiet home seekers; lot
full description. See owner, CHAS. F
125 Wright & Callender Bldg.
Hill sts.

FOR SALE—$3850 FOR $3500; NEW
beautiful rooms, hardwood floors
built-in bungalow, sacrificed; sold
line; best section, convenient to car
class, restricted homes; must be sold
terms, by MR. SCOTT, 1238 Maple ave.
N.E. corner 54th and Vermont ave. Phone

FOR SALE—COME AND LOOK AT
FINE 7 RESIDENCE LOTS FOR SALE
FINE 6-ROOM, CEMENT BASEMENT
PLEASE YOU; $500 CASH, BALANCE
PAYING RENT. PRICE $3500.
AND SEE THIS PLACE TODAY
LOOKING FOR SOMETHING GOOD
OWNER, 724 EAST 28TH ST.

FOR SALE—$100 DOWN, $10 MONTH
cluding interest, hardwood floors, m
house bungalow, $2650; 5 rooms and
and at bargain figure. Grand ave. car
corner 54th st. and Vermont ave. Ow
Bldg. Phone South 664.

FOR SALE—A PRETTY COTTAGE
modern bungalow, only $2450; 5 rooms
mander; lot 50x142; only $100 cash
more down; this property is worth
For full particulars, apply to OWNE
Mgr. Janss Investment Co., Delta Bldg.

FOR SALE—$750; CORNER 5-ROOM
and gas in; lot 50x127; close to
close to Westlake Park. Price $1150;
story, never occupied. Owner, 1238 Ma
cash. Telephone South 664.

FOR SALE—BARGAIN; 5-ROOM
bow; Western ave. car; lot 50x150
terms. Address owner at 1238 Maple
OFFICE.

For Sale—Houses.

FOR SALE—10-ROOM MODERN HOUSE IN Manchester Heights, 5c fare; no city taxes, $4000; 10 per cent. down, balance like rent; also a fine lot in Vermont Avenue Square, $500; or will build to suit, payment plan. J. A. KING, owner, 1113 W. 6th. Take Strawberry Park car to Manchester ave. 1

FOR SALE—HOUSES—
$1500 to $6500. Terms same as rent.
$15.00 to $45.00 a month. Price of houses same as if you paid all cash. ALLISON BARLOW, owner, 213 S. Broadway, room 119. Phone Main 468, A6091.

FOR SALE—ALMOST LIKE FINDING IT; 7-room modern cottage, 2d near Pedro; $4250; only $1500; this is $1000 under value and you will say so when last long, fast busy. ALBERT H. BEACH CO., 252 S. Broadway. Phone Main 8170.

FOR SALE—ON EASY TERMS, 4 NEW bungalows, 5 rooms, modern conveniences, located at 2042, 2046, 2052, 2054, 2056 E. 20th st., Euclid Heights, 14-acre tract. Inquire of J. A. DURBIN, owner, 311 Take Bldg., First and Broadway. 1

FOR SALE—5-ROOM, 2-FAMILY HOUSE, modern, oak floors, flowers, fruit, lawn, beautiful home; a genuine snap; $1600 below actual value; clear; owner sick, must leave at once. Communicate with owner, Address T, box 190, TIMES OFFICE. 1

FOR SALE—JUST FINISHED, MOST COMplete 5-room cottage in southwest; unique plan; 50-ft. front; 50-ft. lot. See this and get price and easy terms before you buy. Owner at house Saturday and Sunday, 468 W. 23D ST. 1

FOR SALE—AT A BARGAIN, NEW, LARGE 7-room bungalow; just completed; modern and up-to-date in every detail; will consider acreage property in exchange; owner will be at property every day. Take W. 6th st. car to Vermont ave., walk to 1522 W. 23D ST. 1

FOR SALE—BY OWNER, A BEAUTIFUL home on W. Pico st., corner lot, 100x140 ft., improved with modern 10-room residence; this property will certainly interest you if you want a nice home or business corner. 1202 GERMAIN BLDG. Phone 60111.

FOR SALE—NEAR CENTRAL AVE., $100 cash, $15 month, new 4-room cottage, plastered; tinted; mantels, bath, toilet, sink, hot water; gas, electricity, sewer connected; large lot to alley; shed on rear; price $1350. 1706 CENTRAL AVE. 1

FOR SALE—6-ROOM, 1½-STORY HOUSE, modern, sewer, lawn, large lot, house cost $3500; lot cost $1000; will sell now for $2500; take right away; $500 cash will handle this. See OWNER, 1031 E. 50th st., ½ block west of Central. 1

FOR SALE — BY OWNER, NEW BUNGAlow, 6 rooms, beamed ceilings, hardwood floors, buffet, kitchen, nice yard and fruit trees, fenced. 2636 2ND AVE. Owner, 2117 Allendale ave. Phone West 969. 2

FOR SALE—5-ROOM CALIFORNIA HOUSE, closets, screen porch, large front porch, gas and water. Corner lot 48x135, convenient to red and yellow car; cheap for cash. Inquire 1061 E. 48TH PLACE. 20

FOR SALE—BIG BARGAIN IN 5-ROOM COTtage, northwest, $1400, $600 cash, balance like rent; this must be sold and it will go quick at above price; modern. Address T, box 120, TIMES OFFICE. 1

FOR SALE—A COSY 4-ROOM BUNGALOW, plastered, street paved, between 2 car lines, lawn, palm and fruit trees, price $1250, $275 down, balance to suit. See OWNER, 1816 E. 50th st.

FOR SALE—4-ROOM BUNGALOW, BEAUtifully designed and finished, large, roomy, extra fine work all over house; has to be seen to be appreciated; fine location. 813 HARVARD BLVD.

FOR SALE—HOUSES AT ALL PRICES; NO interest, no taxes; we pay fire insurance; monthly payments; ten years' contract. See SCHONFELDT, 527 Merchants' Trust Bldg.

FOR SALE—5-ROOM MODERN BUNGALOW, good neighborhood; near Southern Pacific shops; small payment down and monthly payments. Call Main 8238, A4625. ROOM 122, Collier Bldg.

FOR SALE—OR RENT—ARTISTIC BUNGAlows, finest summer and winter locations in Los Angeles; trees and hills; 5c car fare. Reasonable down payment; balance like rent. PHONE 51436.

FOR SALE—FOR FINEST 10 TO 12-ROOM houses, in best location, finished in mahogany and other costly woods, brand new and ready for occupancy, see the OWNER, 849 Victoria Park.

FOR SALE—MODERN 5 AND 6-ROOM BUNgalows, 47th and Wesley ave., between Figueroa and Vermont; choice locality and easy terms, $2500 and $4500. R. D. LIST, 1031 Central Bldg. x30

FOR SALE—NOW; BEAUTIFUL NEW, MODern 7-room bungalow, close in, 1 W. 23d st., near Normandie; 50-foot lot, flowers and lawn; terms; worth $5000. OWNER, 812 Chamber of Commerce.

FOR SALE—BEAUTIFUL NEW 6-ROOM bungalow, close in, finely finished inside, everything complete. Call and see it this afternoons; easy terms. 830 EAST 23RD ST.

FOR SALE—FIRST HOUSE NORTH OF Pico, 7221 Pico st.; 6-room house, value $3500; house cost me $3700; $1400 takes it for cash; rest at 6 per cent. Commission to agents. OWNER.

FOR SALE—HOUSE, $1800, NEW ENGLAND and Washington sts., Long Beach (Willows Junction.); $1350. Baldwin Park, 41 acres.) Lot $600. Huntington Beach. Phone A2237. 306 BYRNE BLDG.

FOR SALE—NEW MODERN FIVE-ROOM and den. See bungalow at 670 EAST 26TH ST. Owner, P3473. Terms $100 cash, $25 including interest; will pay commission. 1

FOR SALE — NEW 5-ROOM ENTIRELY modern cottage, large lot, $400 down, balances $20 per month, including interest. OWNER, 1530 W. 37th Place. 1

FOR SALE—OR EXCHANGE—FOR ORANGE grove, beautiful new 7-room house, extra large rooms; lot 80 ft. wide; ideal cottage, high ground; $11,000; perfect home. Address "OWNER," 140 S. St. Louis st. 1

FOR SALE—A BARGAIN; 5-ROOM MODern cottage, lawn, flowers, fruit trees; good street; price $1350; easy terms. Call 207 L. A. Trust Bldg.

FOR SALE—A BARGAIN FROM THE OWNer, 1440 W. 29th st. Go and see it, then come and buy it of H. D. COLSON, 312 H. W. Hellman Bldg. It is going cheap for cash.

FOR SALE—CASH, $3500; 6-ROOM MODERN bungalow, finished in mission; furnished complete with mission furniture; cutest and coziest in city. 'PHONE 10848.

FOR SALE—BUILD FOR PURCHASER ON small monthly payments; lots everywhere. WINANS-JUDSON CO., 404 Mason Operahouse. Tel. A3500.

FOR SALE—MY NEW 6-ROOM HOUSE, $4000. Lot 50x166 to an alley; 2 blocks from car; in West Park tract. 'Phone West 3078. Call 1172 LEIGHTON AVE.

FOR SALE—AT A BARGAIN, 1 4 AND 2 7-room flats, on Hill st.; best location in city; or will trade for clear lots. No agents. Address 1146 E. 24TH ST., or phone South 6289. 1

FOR SALE — NEAT COTTAGE, PORCHES, toilet, and bath, quantity of fruit, $1750 cash or $200 down, $13 monthly. Phone TEMPLE 634. 30

FOR SALE—IN VERMONT SQUARE; MUST sell at once. New 7-room bungalow, snap price $3650. 1681 W. 67TH ST. Agents list.

FOR SALE—SOUTHWEST BUNGALOW. See P. E. REALTY & BUILDING CO., 631 Pacific Electric Bldg. Ask for Dailey. 2

FOR SALE — COMPELLED TO GO EAST; modern 4-room cottage, completely furnished, $2850 cash. 1443 W. 36TH ST. 1

FOR SALE—OR EXCHANGE—COTTAGE AT Ocean Park, for country property or city lots; will sell on easy terms. 1228 W. 46TH. 3

FOR SALE—CHEAP, CASH, CALIFORNIA house, size 18x28 feet, 2-foot ceiling, to be moved off lot. Call at 1295 E. 36TH ST. 1

FOR SALE—$4000, EASY TERMS, SEVEN rooms, extra well finished, W. Adams car, 2515 37TH ST. 1

FOR SALE—MODERN RESIDENCE, NINE rooms, close in, desirable section. Favorable terms. 702 MERCHANTS' TRUST. 3

Contractors—and Builders

LATEST DESIGNS IN BUNGALOW PLANS, $10 per set with specifications.
Building Loans Made.
We will advance money to pay balance on lot and to build your home.
MATTHEWS & MATTHEWS,
x7 329 Douglas Bldg., cor. 3d and Spring.

WILL YOU BUILD ME AN EXTRA ROOM on my residence and other improvements, material and take a fine lot, 2 blocks from bank at Huntington Beach, in payment; lot cheap at $100. 218-19 CIT. NAT. BANK BLDG. P3082.

LET ME BID ON YOUR TUNNEL WORK, assessment work or shaft work. Old tunnels cleaned out and retimbered at a small cost. Water tunnels a specialty. W. M. STROTHER, 211 Lankershim Bldg.

BUILDING AND PAINTING, COTTAGES, barns, sheds, fences, altering, repairing. Plans and estimates free; good work, lowest prices. Write me and I will call. BUCHMEISTER, 7315 South Flower.

WANTED—CONTRACT FOR PAPER-HANGing, painting, tinting and repairing; best work at right prices. W. A. GOODWIN, 2964 La Salle ave. West 227.

CALL UP C. H. WATSON, 913 S. BROADway, for figures on all kinds of carpenter work. BROADWAY 4384, 2d floor.

JACKSON BUILDS ANYTHING, ANYwhere, repairing. Plans free. Money to build. 417 GRANT BLDG. 6626.

WANTED — A CONTRACTOR TO FIX A room, suitable for a moving picture show. Call at 1002 DEWEY AVE.

For Sale—City Lots and Lands.

FOR SALE—MY EQUITY IN A 50-FOOT LOT at Eagle Rock; this is a business lot, 2 doors from the bank; cheap at $750. Phone 54375. Address R, box 180, TIMES OFFICE. 1

FOR SALE—MY CONTRACT FOR LOT FOR $200, $100 down, the rest easy terms. 1221 E. 42ND, South 2508.

FOR SALE—$600 CASH, LOT ON 61D AND Main, worth $750. Apply 800 MONETA AVE. Smith 4054.

For Sale—City Lots and Lands.

FOR SALE—

ALHAMBRA HOME ACRES
AND
RAMONA ACRES.
$950 PER ACRE AND UP,
WITH WATER—EASY TERMS.

15 minutes' ride from First and Main streets—fare 5c, cents by book—Finest of soil—especially suitable for orange and the raising of chickens. Many of the Acres piped with gas. A few with cement walks and curbs—splendid view of the mountains and the San Gabriel Valley.

HOW TO GET THERE.

Take car, marked "Covina Line" in the Pacific Electric Bldg., or anywhere on Main to First, and get off at Garfield ave. Salesman will meet you there with carriage to show the property, or come to this office for free transportation. Our tract agent is on the property from 9:30 a.m. until arrival of the car, leaving city at 3.30 p.m.

JANSS INVESTMENT COMPANY,
329 Pacific Electric Bldg.
Home 10745. Bdwy 2468. 6th and Main. x7

FOR SALE—

A CLOSE IN ACRE.
$50 CASH.
FREE WATER.
20 MINUTES BY TROLLEY.

Don't be satisfied to live and bring up your family within the restrictions of a little city lot. Get acre, a home in suburban acre. Then you can have the comforts of life, reducing your expenses to a minimum from the products of your own place. The best place to buy an acre is at Somerset. It is only 20 minutes' ride by trolley—a well settled suburban district. The soil is a rich sandy loam, and abundant water is furnished free. You don't need to much more than scratch this splendid ground to raise all kinds of vegetables and fruits. As a place for chickens it is ideal, as results achieved by Somerset poultry raisers prove. Somerset acres can be bought for only $250. Just pay $10 cash and $10 per month. Why don't you get a start now? See Somerset. Excursions every hour daily, and up to 2 p.m. Sundays.

EMIL FIRTH,
219 West 4th st., between Broadway and Hill.
"You're safe at Firth's."
Home A6105. Main 8249. x7

FOR SALE—

LARGE 50-FT. LOT.
SOUTHWEST—ONLY $600.
$25 DOWN, $15 MONTHLY.

This beautiful lot lies north of Santa Barbara avenue and west of Arlington street. It is in the best part of the southwest, not far from West Adams street, and in a district that is fast building up with tasteful homes. Good car service by several lines. No fare. Restrictions are not burdensome, but enough to ensure a good class of residences throughout the neighborhood. Improvements are of the substantial type. Streets oiled and graded. Cement walks, shade trees, etc. Here is a fine, well located, easily reached home place. The price is low. See this lot—you will appreciate it.

EMIL FIRTH,
219 West 4th st., between Broadway and Hill.
"You're safe at Firth's."
Home A6105. Main 8249. x7

FOR SALE—LOTS,
SOME GOOD BUYS.
50x135—Gramercy north of 11th $1650
45x170—Harvard blvd. $1200
45x120—Rose st., Long Beach $750
50x150—Wilton and Wilshire $1600
49x125—Cornwell, north of City View $800
50x150—Sixth ave., north of 29th st. $700
50x120—Seventh st., bet. Wilton and Norton $1700
100x150—Van Ness, between 8th and 9th $1600

See J. R. MILLER, with
BRISCOE & BROOKS,
515-16-17 Union Trust Bldg.,
Fourth and Spring sts.
x7 Tel. F1382.

FOR SALE—

BRENTWOOD PARK.

Located on the crest of Santa Monica Canyon, on L. A.-Pacific R.R.
The residence subdivision, de luxe, of Southern California.
Aristocratic homesites for the exclusive.
Perfect Climatic Conditions.
Magnificent Outlook.
All Improvements Completed.
An investigation of the merits of this high-class property is invited.
For booklet, maps, information and prices see

JANSS INVESTMENT COMPANY,
329 Pacific Electric Building,
or P. S. Castleman, resident agent. x7

FOR SALE—

LOT $450.
$15 DOWN—$6 PER MONTH.

Water, gas, sidewalk, curb, street work, telephones, stores; one-half block from 2-cent yellow car line; 24 minutes from Seventh and Broadway; only $450; easy terms. This is a good sell, build to suit yourself. This is a good buy, and will be worth $600 twelve months from now.

GEO. W. MOORE,
With JANSS INVESTMENT CO.,
329 Pacific Electric Building,
Home 10745. Bdway 2468. 6th and Main Sts. x30

FOR SALE—

MEN!
YOU WHO WORK
NEAR SEVENTH STREET,
LISTEN!

I can sell you a big level lot with deep rich soil, having gas, water, telephones, etc., and near the 2-cent yellow car line for $400; $10 down and $5 per month, and you can build yourself a small house to suit. You can get to your work in 15 minutes. Now consider this.

COME OUT TODAY. Take Stephenson ave. car to Indiana st., and see me.

F. W. BLAKE, Home 41234. Boyle 2182. x7

FOR SALE—

LARGE RESIDENCE LOTS,
15 MINUTES FROM BROADWAY.
80 ft. frontage—$450.
Easy terms—$15 down—$7.50 monthly.
New E. Seventh st. car line.

Buy where values are on the jump and in a good, established neighborhood, near schools and stores. Take Stephenson ave. car to Stephenson and Indiana and see

Home 41234. F. W. BLAKE. Boyle 2182. x30

FOR SALE—

BIG LEVEL LOTS.
From $300 to $600.
$15 Cash—$7.50 Per Month.

And some of them but a few feet from yellow car—some have cement walks and curbs, gas, water and telephone. This week will close out this tract. Cash or time.
W. J. FABLING,
With JANSS INVESTMENT COMPANY.
329 Pacific Electric Bldg.
Home 10745. Broadway 2468. Sixth and Main. x7

FOR SALE—

We can deliver a beautiful lot, 175 feet deep, very close to Figueroa on 37th st. for the very low figure of $75 per front foot, corner directly across the street recently sold for $200 per foot. Absolutely nothing finer in the city for flats or apartments and nothing in the same neighborhood can be bought for anywhere near this price. Close-in lots of this character are getting scarce. Price only $75 per foot.
THE G. H. A. GOODWIN COMPANY,
Sole Agents.
803-2 Central Bldg., 6th and Main.
F7150 Main 7859. x7

FOR SALE—

YOUR OPPORTUNITY.

Take advantage of one of these cheap lots.
$2600—Moneta ave., near 54th st. 42x160
$2300—Choice corner on La Salle 80x150
$2100—Corner on Figueroa 41x125
$2500—Moneta near Vernon 50x140
$4000—Corner Moneta ave. and 54th 50x140
$4000—Alvarado near Pico 70x155

This Alvarado st. lot is one of the finest apartment sites in the city; restrictions expire January 1, 1912.
CONWAY & GLEASNER,
x30 405-407 Laughlin Bldg.

FOR SALE—

5-ACRE SNAP.

Five acres on car line, 30 minutes from Sixth and Main sts. Improved with four-room house, barn and three chicken houses. Two horses, cow, two wagons, buggy, three dozen chickens and five dozen pigeons go with the place. Land is all planted to potatoes and corn. Price only $2000. Well worth $3000.
EMIL FIRTH,
219 W. 4th st., between Broadway and Hill.
"You're Safe at Firth's."
Home A6105. Main 8249. x7

FOR SALE—LOT, 1 MINUTES' RIDE FROM Broadway, $475, $50 cash, balance monthly. WANDELL, 622 Germain Bldg.

For Sale—City Lots and Lands.

FOR SALE—
ONLY—$100—CASH.

It only requires a small amount of cash to handle this large east front lot, 50x150, to an alley; high-class improvements all in and paid for. You will make a handsome profit on this fine lot. Price for the next few days only $1100. Pico Heights car to Alta ave.
Home 10495. J. E. LANDEN,
West 6022. Cor. Pico and Alta ave. 2

FOR SALE—$200 CASH.
WILSHIRE SNAP.
$1600—Lowest ave., and Wilton Pl., 50½ ft.
626 S. Hill st. W. RICE & CO.
Tel. F5197. Rooms 502-503 Main 4401. 1

FOR SALE—$200x160, IN INDUSTRIAL DISTRICT, at 40 per cent. of its value, to close an estate, if sold within a few days. Bargain hunters, come in at once.
GEO. W. HAINES,
x1 Front Bldg.

FOR SALE—A FINE BUILDING LOT ON 27th st., between Arlington and Fifth ave., one block from Adams st. car, 50x132 to alley; street work and gas in; price $475, easy terms. PHONE 27128. 1

FOR SALE—BY OWNER, A BARGAIN; lot N. E. corner 20th and Magnolia sts., Westmoreland tract.
Tel. Main 8243. Main 4261. 1

FOR SALE—MUST HAVE MONEY, SMALL acreage for bungalows, between Wilshire and Pico. Will cut ten chief 5c. lots, $250 to $500 cash. Address F, box 128, TIMES OFFICE. 30

FOR SALE—CORNER LOT, BARGAIN, BY owner, N.E. corner Brooklyn and Townsend, Belvedere Heights. Address CHAS. HOPPE, Gent. Del.

FOR SALE—$800; LOT ON RIDGEWAY, beautiful view. Address C. E. HARRIS, 1457 Ridgeway, Arroyo Heights. Phone Sunset Temple 689. x30

For Sale—Acreage for Subdivision.

FOR SALE—

If you are in the market for a tract of land to subdivide, and build on, here is most sound, solid and money-making chance offered this year.
It is a chance to make $50,000 or more clear and above all expenses, and it takes only $15,000 cash.
There are 168 lots, 50 ft. to 70 ft. front, 2 blocks from car line, on extension of Huntington Drive.
The owner is right in the midst of getting this tract ready for sale and is selling it at a big sacrifice in order to develop oil property. In fact, part of the street work, sidewalks and curbs are in and two high-class bungalows already built. Three lots have been sold and all the preliminary advertising announcing the tract has been done with the result that it is highly thought of and now ripe and ready for successful and profitable selling.
This property, together with all street work and the two houses and other improvements will be sold for less money than bare land adjoining it and not worth half as much.
Price $35,000. It takes $15,000 cash, balance at 6 per cent. with liberal release clauses.
See FRANCIS WILEY, 318 Pacific Electric (Sixth and Main.)

FOR SALE—200 TO 400 ACRES, BEST COLOrado River Valley land, riparian and water rights; border river; level, silt soil, crossed by railroad, one mile from town of 1500 population. For quick sale, $10 per acre. Patented land. PRICE, 542 Bradbury Bldg.

FOR SALE — 5 ACRES, CITY LIMITS, where values are soaring; will make 20 40-foot lots. Owner will sell on time. Address R, box 9, TIMES OFFICE. 30

For Sale—Business Property.

FOR SALE—IF YOU ARE LOOKING FOR a business property, we assume that you want an investment where you can get the remarkable appreciation in value due to the growth of Southern California.
Here's a piece of property, 24 acres in extent, on the extension of Huntington Drive, possessing natural advantages and charms that will make it worth $50,000 in a few years.
The owner has already done part of the street work and built two houses on this tract and brought it to the point where active selling is a question of only a few months.
In order to develop oil location, he will sacrifice this tract at less money than adjoining land, but nearly as well located and not worth half as much, and he will throw in all the improvements, street work, houses and his own work in developing the property.
Price $25,000. It takes $10,000 cash, balance at 6 per cent. For all cash, 5 per cent. discount.
See FRANCIS WILEY, 318 Pacific Electric Bldg. x1

FOR SALE—6 TO 12 PER CENT. CASH INcome. Business properties, leased to good tenants. Values $15,000 to $100,000. In line for immediate advance. See us at once. CARL G. PACKARD CO., 902-4 Laughlin Bldg. 30

FOR SALE—$4000 BUYS LOT 48x136, ON Union ave., near 16th, with good improvements consisting of modern cottage, fruit trees and flowers. This is cheapest close-in property we know of; $1500 cash will handle. See HILDEBRETH & SCHILLER, 326-7 Delta Bldg. Phone Main 8502. 2

FOR SALE—CORNER LOT, 80x150, 5 MINutes from Broadway and Second st., on Second; fine site for business block, or apartment house, for $5000. For full particulars, ROTHWELL REALTY CO., Delta Bldg. Both Phones. 30

FOR SALE — $40 PER FRONT FOOT FOR Business lot on Bonnie Brae, just off Wash. Inglewood line. See HILDEBRETH & SCHILLER, 326-9 Delta Bldg. F6126; Main 8502. x7

FOR SALE—BUSINESS CORNER AT GRAham station, on boulevard to beach; two blocks from car line, west. 30

For Sale—Income Property.

FOR SALE—

$32,500.
INCOME 10 PER CENT.

New flats on desirable corner, near Westlake Park. In interested your close investigation solicited. Will not consider vacant lot up to $10,000 in exchange, some cash, balance time. Owner, PHONE TEMPLE 1962. 3

FOR SALE—MAIN ST., NEAR THIRD; LOT 60x175 ft., with 2-story brick building and basement. Monthly rental $700. This choice income property speaks for itself; there is nothing to compare with it on market today. 338 GERMAIN BLDG., owners. Phone 64211. x1

FOR SALE—SACRIFICE, 2 -FLAT BUILDing, overlooking park; rented $540 annually; all modern conveniences; will take well located lot as part payment. PHONE 41182. 1

For Sale—Suburban Property.

FOR SALE—

CUDAHY RANCH
ACRES.
Close to the City.
$300 and up per acre.
Terms, one-fourth cash.
Choice alfalfa land
and
Land now in alfalfa.
One acre or more
To the purchaser.

We have sold several hundred acres to satisfied purchasers. The district is growing constantly. Many have improved their property with substantial houses, and go to and from their work in the city each day; others devote their time and capital to the tilling of their lands for profit. Others have purchased for an investment and have leased on shares or for cash considerations.
Call at our office prepared to visit this property, or for further particulars, descriptive pamphlet, price list, etc. We would be glad to mail you a chart showing location of the Cudahy Ranch on receipt of your request. Call, 'phone or write
CUDAHY RANCH,
318 Pacific Electric Bldg.
(Third Floor.)
Corner Sixth and Main sts.
Sunset Main 8262.
x30

FOR SALE—

At Burbank, close to railroad station, 2½ acres of as good, as the best soil in the San Fernando Valley. All level and 1150 per acre below any other acreage in that locality. Story-and-a-half house. Excellent well, good barn, variety of fruit trees in bearing, ideally situated for country home. Quick service to Los Angeles on gasoline motor car service.
THE G. H. A. GOODWIN COMPANY,
803-2 Central Bldg., 6th and Main.
F7150 Main 7859. x7

FOR SALE—SHERMAN, CALIFORNIA, IS one the best places on the Pacific Coast, good climate, sea front and sun rise, excellent place for business. We have a good location for—sale a big building. Come to see and tell me how you like the price of 18x30 feet square. With a fine little house. There are 2 lots together. We sell it divided if you want, to inform No. 30 PALM AVE., Sherman, Cal. 2

FOR SALE—OR EXCHANGE—15 ACRES OF good land planted, 7 rooms bungalow, good barn, good team, wagon, about 100 chickens, 4 hogs, 1 horse power pumping plant. PETER BIZZARRI, half mile north from Monson Station, Santa Ana line. x7

FOR SALE—6-ROOM HOUSE, ALL MODern; lot 72x200, in Athens; bargain; must leave in 2 weeks. R. F. D. No. 4, BOX 536, Athens. Take Redondo-Moneta car. 1

FOR SALE—ONE LOT 50x130 ON MARIPOSA st., between 1st and 2nd sts. $1300 cash. Call at 945 W. 12TH ST. Tel. 52469 or Res. 52013.

FOR SALE — HUNTINGTON PARK, MODern, new 5-room bungalow on lot 50x150, $2000 cash or terms. 841 I. W. HELLMAN BLDG. 42451. Main 4562. x1

FOR SALE—SACRIFICE, 2 -FLAT BUILDing, 4 rooms and bath each flat, 2 bedrooms; rents $30 each flat; lot 50x150; 2 blocks Pacific Electric Bldg. x1

For Sale—Suburban Property.

FOR SALE—

BUY LAND WHERE VALUES INCREASE FASTEST.

ORCHARD DALE
ORCHARD DALE
ORCHARD DALE

Is the place. Figure it out for yourself. Two-year-old lemon orchards in the famous East Whittier district, where the highest record prices have been obtained for citrus fruit lands, are sold at $1200 an acre.

EAST WHITTIER DISTRICT.

Orchard Dale is in the East Whittier district. It has the finest soil for citrus fruits in Southern California.

It has unlimited water supply, with water rights. AND THE LOWEST ANNUAL WATER COST of any tract in the Land of Sunshine.

PRICES AS LOW AS $400 AN ACRE, WITH EASY TERMS.

You can make an $800-per-acre lemon orchard of your land.

Orchard Dale is "right at the front door" of Los Angeles, half an hour's ride on the Pacific Electric Whittier line, and 7½ miles from Whittier.

Superb building sites, ideal for suburban homes, on the property.

Call and arrange for a personally conducted excursion.

DAVISON, SMITH & MIZENER,
729 Pacific Electric Bldg. x30

Monrovia.

FOR SALE—

BEAUTIFUL BUNGALOWS
IN
BEAUTIFUL MONROVIA.

Discriminating people who want a moderate-priced home and yet dislike to locate in the poor cottage districts on the city's outskirts are taking the fast inter-urban cars and going further—into the foothill suburbs.
In beautiful "Highway Square" (Monrovia) located on the extension of aristocratic Huntington Drive you can buy on terms to suit any pocketbook (don't be afraid to talk terms), with one delightful home to differ from the poorly-built cottages and yet costing no more.
Here you have artistic design, rich interior, no lots less than 50 ft. front, orange covered alleys, grand mountain and valley views, new comfort and many new features, all for less than the cost of a mere cottage in some crowded city tract.
These are the celebrated "California-Craft" bungalows, originated by us and said to be the most luxurious small homes in the world. Our reputation is behind them! As we buy everything in large quantities, these fine substantial homes are sold for less than a small building company can ask for a cheaply-built shack.
See the exquisite style we sell at $2850, (terms to suit) and another unique model at $3200.
We also build to order.
No matter what sum you wish to pay down or what sort of a home you want, it will pay you to talk with a responsible company.
MacINTYRE BUILDING CO.,
319 Pacific Electric Bldg.
(Fifth and Main)
Near elevator, 3rd floor. x1

Glendale.

FOR SALE—
GLENDALE
TUPPER & CO.
For acres.
TUPPER & CO.
For chicken ranches.
TUPPER & CO.
For cheap lots.
TUPPER & CO.
For bargains.
404 Glendale ave., Glendale. Both 'phones.

FOR SALE—EXCHANGE—OR RENT—
Houses, lots and acreage in Glendale and San Fernando Valley, I maintain two offices for public convenience, having duplicate listings of over 200 desirable properties. It will pay you to consult me.
ERNEST H. OWEN, Los Angeles
308 Brand blvd. Both phones, 300 Central Bldg. Mornings. Afternoons. x7

FOR SALE — BEST BARGAIN OF THE year in Glendale, nearly new 6-room modern house and acre lot, with many varieties of magnificent trees; am leaving permanently and must sell; terms easy, or part exchange. Address DR. LEWIS M. TERMAN, State Normal School, or 'Phone Sunset Glendale 291. 6

FOR SALE—LOT 65 BY 400, 24 BEARING trees, plums and apricots; 3-room California house, electricity available, gas being piped, nicest street in Glendale; would make nice suburban home. Price $2000 on terms. SUNSET 1122, GLENDALE. 30

FOR SALE—DELIGHTFULLY LOCATED 6-room modern bungalow, $3000; lot adjoining $175; terms. Genuine bargain; investigate. 1438 PINE ST., block west Lomita Station; Sunset Glendale 1184. 30

Eagle Rock.

FOR SALE—
Have you read about
EAGLE ROCK?

Have you heard of the developments at the eastern end of the valley?
Do you know that the beautiful Eagle Rock Canyon is now being made into a magnificent park?
Do you know that gas mains are now being laid by the L. A. Gas and Electric Co., that work has commenced on the new "Good Roads" boulevard to Pasadena, that grading for the extension of the Eagle Rock ave. Garvanza yellow car line begins this week?
Do you appreciate that Mr. Huntington is going to lay out his large holdings in this part of the valley into one of the finest and sweetest residence tracts that has yet been offered to the market?
Are you aware that we are still selling the lots in our tracts in this very district at prices that will seem ridiculously low in a few months when the high-priced properties are put on the market?
If you realize the situation you will get busy. This is a chance to get in at the beginning. Now act on it.
MYERS & HULL, 207 S. Avenue 64.
Branch office at end of yellow Garvanza-Eagle Rock ave. car line. Take the car on Main st. 5-cent fare. x3

Pasadena.

FOR SALE—4 ACRES, GARDENA WELL improved; 7-room modern bungalow; 4 acre walnuts; 4 acres fly alfalfa. Price $3000. The land without the improvements worth the money. Quick sale necessary. Here's the opportunity.
ALBERT H. BEACH CO., 252 S. Broadway. x7
P3902; Main 8170.

Inglewood.

FOR SALE—NEFF ACRES, $400 AND UP. Only 6 acres left—good sandy loam soil—plenty of water. Take Redondo Beach car, via Inglewood, get off at Nell Station. See Mr. Adams on tract or call at Room 311, 257 S. Broadway. A2943. Main 3081. MR. FRYE.

Alhambra.

Classified Liners

SAN JOAQUIN VALLEY.

FOR SALE—4000 ACRES ALFALFA LANDS, 9 miles west Fresno. U. S. TRUST CO.

IMPERIAL VALLEY—

FOR SALE—WANTED 4 MEN OR FAMILIES to lease on a cash basis, 80 acres, each of fine alfalfa land, in Imperial Valley, fully equipped for dairying; have cows, teams and implements which I will sell or lease. Call on J. A. WALTON, owner, Hollenbeck Hotel, L. A., Cal. x

FOR SALE—OR PART TRADE, DESERT filing Imperial. Owner must raise money. Going to England. RAPHAEL, 509 Citizens Nat. Bank.

FOR SALE—Lemon (or Orange Grove.

FOR SALE—BY
MINES & FARISH.
FINE ORANGE GROVE.
DUARTE DISTRICT.
22 acres right on the Monrovia electric Co.'s line, within 200 feet of station, of which 12 acres is in full bearing Valencias and navals (oranges in perfect condition; balance vacant and especially adapted for lemons on account of the complete absence of frost. This land is level and the very best of soil. 6-room house and a valuable water right that sells at $40 per year every 30 days and costs practically nothing, and more water than can be used. Cement pipe lines. This is no run-down proposition, as there were 365 tons fertilizer put on this grove this last season. This ranch has better than a 10 per cent. net income this season. This is a snap at $20,000 cash. Might consider good clear residence property in Los Angeles up to $5000, $6000 cash, $9000 on long time at 6 per cent. Here is the opportunity of a life time.
SEE
MR. ROWLEY,
With MINES & FARISH,
252 S. Hill st. x30

FOR SALE—OR EXCHANGE—20 ACRES ORange, Magnolia ave., Riverside. Fine 10-room home; value place over $30,000; need cash; will make price and terms; real snap. Address "OWNER," 500 S. St. Louis st., Los Angeles. TIMES OFFICE. 1

FOR SALE—4½ ACRES, ORANGE GROVE in Corona, improved with 5-room house and barn; good place; trees in full bearing; price $5000, or will trade for L. A. house or lots. OWNER, Home phone 54619. 1118 Waterloo st. 1

FOR SALE—BY OWNER, 10 ACRES FULL-bearing Navels, on close-in street, Corona; 30 shares water; frostless; house, barn, etc.; only $18,500; big bargain. Address F. C. MILLER, Redlands, Cal. 2

FOR SALE—Poultry Ranches.

FOR SALE—TULARE COUNTY.
Chicken ranch, 10 acres, all improved land, 10 acres in wheat; land all fenced; 3-room house with furniture, chicken houses, barn and farming implements. About 80 chickens. Party farming implements; will take $1000 for all.
SEA BOARD REALTY CO.,
214-15 Copp Bldg.,
213 S. Broadway.
Phones—Pico or Broadway 2572. x30

FOR SALE — POULTRY FARMS OF ANY size you want in Inglewood Poultry Colony. Go into business where poultry raising is a success, where men of experience will help you, and where your profits will be sure. Visit Inglewood and see what is being done. Call at ROOM 349, Wilcox Bldg., No. 206 S. Spring st., for information. x

HOTELS—ROOMING-HOUSES—For Sale, Exchange or Wanted.

FOR SALE—OR EXCHANGE—BY DECKER, SPECIAL BARGAINS.
HOTELS, APARTMENT-HOUSES, REAL ESTATE, BUNGALOWS AND BUSINESS CHANCES.
8-room, central, new furniture.....$700
Apartment-house, exchange for R. E.....$1000
12 rooms on Hope, close in.....$1500
30 rooms on the hill, money-maker.....$500
Flat, 7 rooms, to rent, furnished; rent.....$45
40 rooms, fine, exchange cottage.....$2500
70 rooms, payments cheap.....$4000
DECKER ALWAYS HAS THE BARGAINS.
40 rooms on Broadway, clears $250.....$3500
30 rooms, fine location, long lease.....$2000
12 rooms, transient only; cash.....$1000
44 rms., corner, steam, hot water, modern.....$4000
30 rooms on Broadway, worth $3000.....$1200
Apartment-house, 24, modern.....$3000
20 rooming-houses, exchange.....$1500
6-room bungalow, lot 50x125, wants apts.....$2500
Apartment, 64 rooms, wants bungalow.....$4000
Oakland flat, 6 rooms, for flat in L. A.....$500
Grocery store for rent or lease.....$1500
List whatever you have for sale or exchange with DECKER.
Large list ranches, all sizes and.....PRICES
Groceries of all sizes.....PRICES
Bungalows, all sizes and.....PRICES
H. C. DECKER, 452½ S. BROADWAY.
Main 4177, F2228. 30

FOR SALE—
Duke's Hot Springs Hotel, one of the finest summer resorts in California. Elevation 3500 feet, 480 acres, which includes the ownership of the Boiling Lake, 5 miles in area, the Devil's Punch Bowl, 3 acres in area, hot springs, mush pots, etc.), soda and boiling chemical springs, hot mud and sulphur geysers, big timber and the finest trout fishing in the world.
Fine automobile road direct to the property. On account of limited accommodations, parties are turned away every day. Price $60,000; reasonable first payment and the balance on easy terms. See us at once, as this is an opportunity that will be open only for a few days.
EUENCER & SIMPSON, 422 Central Bldg., Sixth and Main st. x1

FOR SALE—BIG BARGAIN; BEACH ROOMing house, 20 rooms; 2 toilets, bath and change rooms; center of city of Hermosa Beach; good building and lot; all furnished; rents month; $1000 more than asked; $1800 will handle; balance as long as wanted. Good money-maker. Owner must sell. Get full particulars from MISS ECKEL, 229 S. Hill st. 30

FOR SALE—BIG BARGAIN; BEACH ROOMing-house, 20 rooms, 2 toilets, bath and change rooms; center of city of Hermosa Beach; good building and lot, all furnished; rents month; $1000 more than asked; $1800 will handle; balance as long as wanted. Good money-maker. Must sell. See owner, JOS. BUTCHER, Hermosa Beach, or postoffice.

FOR SALE—$2250 TERMS, 35-ROOM HOTEL, near S. P. Depot, always full. Hot and cold water in each room and all modern. H. E. CASE, 621 Merchants' Trust Bldg., 207 S. Broadway. Phone F1207.

FOR SALE — 32-ROOM APARTMENT house, long lease and elegantly furnished, $3000. Would trade for larger place. H. E. CASE, 621 Merchants' Trust Bldg., 207 South Broadway. Phone F1207.

FOR SALE—$400 BUYS A 12-ROOM ROOMing house on Figueroa and 10th if sold this week. H. E. CASE, 621 Merchants' Trust Bldg., 207 S. Broadway. Phone F1207.

FOR SALE—BARGAIN; 36-ROOM APARTment-house, new, private baths, on the hill, 2 blocks west Broadway; must sell on account of other business. PHONE A2218.

FOR SALE—ONLY $650, INCLUDING FOUR months' rent, at $45 month; 24 to run, good for boarders; iron beds. WILSON & FOX, 328 Story Bldg. Main 7778, F7286.

FOR SALE—CHEAP, 34-ROOM BOOMING house, choice rent, long lease; part cash. Inquire OWNER, E. Fifth and Gladys, 1 block from Arcade Depot. Tel. Main 8116. 1

FOR A SMALL INVESTMENT, RESPONSIble party can secure lease on good-paying American-plan hotel at Riverside, Cal. Address BOX 107, Riverside, Cal.

FOR EXCHANGE — APARTMENT-HOUSE and lot, new; want some vacant lots; balance cash. Address R. box 30, TIMES OFFICE. x

FOR SALE—$250; 10 ROOMS, ALL OUTSIDE rooms; rent $20; cash; block from Courthouse. See owner, 230 N. HILL.

FOR SALE—ROOMING HOUSE, 12 ROOMS, all full, close in, cheap for a quick buyer. See OWNER. Phone South 4884. 30

FOR SALE—FURNITURE OF 15 ROOMS, good location, cheap rent. P.O. BOX 151, Ocean Park, Cal.

FOR SALE — OR RENT — FURNISHED rooming-house, 1975½ N. BROADWAY. F4629. 30

FOR EXCHANGE—Houses.

FOR EXCHANGE—
FOUR BEAUTIFUL COLONIAL FLATS ON LAKE ST., JUST OFF W. SIXTH, OVERLOOKING WESTLAKE PARK; SIZE 60x150. THESE FLATS ARE IN GOOD CONDITION AND RENT WELL; WILL EXCHANGE for GOOD CLEAR HOUSE, OR LOTS IN THE WEST OR S.W.; WILL TAKE BACK MORTGAGE FOR BALANCE. PRICE $12,000. SEE MR. KING,
MINES & FARISH,
251 S. HILL ST.

FOR EXCHANGE—WE ARE INSTRUCTED to secure as soon as possible a beach lot or cheap mountain land for a client in southern California needs fresh air. Will give beautiful new bungalow, actual value $5000. There is only $1500 mortgage on this, which runs three years at 6 per cent. See FRANCIS WILLEY, 213 Pacific Electric Bldg. (Sixth and Main.) x1

FOR EXCHANGE—HOLLYWOOD, FINEST location, new, modern, 9-room, complete home; lot 200 feet deep, lawn, flowers, fruit trees, bearing; garage, turnpike, gas, oak floors; owner moving, must deal right away; will take clear building lots, smaller place and cash. See OWNER at 322 Security Bldg. F2218.

FOR EXCHANGE—FIVE, SIX AND SEVen-room houses, northeast corner Third and Alexandria sts. Wilshire district; accept part in close-in vacant, balance easy terms. Take Western ave. car on 7th st. Owner on grounds afternoons. PHONE 51098. 30

FOR EXCHANGE—OR SALE—HARVARD Boulevard bungalow, 7 rooms, bath, lot 45 by 130 to alley. Will trade equity, $1500 for clear lot, good location, city. Opposite, Monrovia. Bargain for cash. Address L, box 61, TIMES OFFICE. x3

FOR EXCHANGE—Houses.

FOR EXCHANGE—EQUITY OF $1750 IN modern bungalow; hardwood floors, cement porch and corner lot, 60x150, for clear lot, in west or southwest; photographs and location upon inquiry. Address F, box 151, TIMES OFFICE. 1

FOR EXCHANGE—COMFORTABLE OLD fashioned house, eight rooms, want smaller modern house, west side; will assume up to $3000. Address J. A. BURNETT, 1619 Council st., city. 30

FOR EXCHANGE—NEW 7-ROOM BUNGAlow, never occupied, entire block built up. Lot 44x140, street work, gas, etc. Price $3800, for equity, $2200, will accept clear building lot. F2175. x

FOR EXCHANGE—Lots.

FOR EXCHANGE—IF YOU HAVE A DRY goods or clothing store and want to retire here is a chance to do so without making a big sacrifice;
We have a party looking for such a stock or business and he will turn over his investments in high-class lots in one of the prettiest subdivisions in the foothill suburbs. These are all improved with street work, curbs and walks and free from incumbrances. If necessary he might include his beautiful $4000 home, one of the prettiest high-class bungalows in Southern California. Nothing but strictly legitimate offers will be considered and business must be done on absolutely cash value. If you know of anyone trying to get out of business, please call his attention to this adv. See FRANCIS WILEY, 213 Pacific Electric Bldg. (Sixth and Main.) All negotiations strictly confidential. x1

FOR EXCHANGE—
Lot 112x150, seven blocks from the business part of Santa Ana. Price $2500, clear, to exchange for NEW bungalow in Los Angeles and assume.
LEW W. COLLINS, 424 S. Broadway. F5369. x30

FOR EXCHANGE—HAVE 2 GOOD BUILDing lots on Mt. Washington. Price $3000; mortgage $700; also some first-class laundry stock. Value $1000. Want improved property to $6000. Or what have you? Address A, box 227, TIMES BRANCH OFFICE. x1

FOR EXCHANGE—OWNER WILL TRADE northwest corner 28th and McKinley ave., 58x125, sewer and street work all paid. Value $2000. My equity of $1600 and some cash for good rooming-house. Address S, box 68, TIMES OFFICE. 1

FOR EXCHANGE—
some good Wilmington property for small ranch near Los Angeles.
See J. K. MILLER, with
BRISCOE & BROOKS,
215-17 Union Trust Bldg.

FOR EXCHANGE — EQUITY OF $750 IN Santa Monica lot; will take furniture and give cash or what have you? Address R, box 124, TIMES OFFICE. 1

FOR EXCHANGE — EQUITY OF $1250 IN good lot, for grocery, not to exceed $1250, including fixtures. Address R, box 49, TIMES OFFICE. 1

FOR EXCHANGE—Country Property.

FOR EXCHANGE—
WANT CITY INCOME FOR AN
80-acre ranch, 3 flowing wells; two 7 and one 10-inch, 15 H.P. pumping plant, 65 inches cost 11c per hour. Land especially adapted for alfalfa and beets, now in barley and lima beans. Two good houses, barns and outbuildings. Lot of fine shade trees, one of the finest dairy or alfalfa ranches in the country; 1 1-4 miles from electric railway and only 2½ miles from the city. Price $24,000.
O. W. Seastrom,
W. J. HOLLINGSWORTH & CO.,
213-14 Wilcox Bldg., 2nd and Spring sts.
Phone 2977, Main 1567. 30

FOR EXCHANGE—160 ACRES OF RICH, level land in San Joaquin Valley, right near right-of-way of railroad line, surveyed to new Midway oil field, and only 12 miles from main line of Santa Fe, in the best artesian belt of the State. This land will be worth $75 to $100 per acre within 5 years. Price $25 per acre. Circumstances prevent owner from farming it at present. Challenge it for property in Southern California, or stock of merchandise. See FRANCIS WILEY, 213 Pacific Electric Bldg. (Sixth and Main.) x1

FOR SALE — MOUNTAIN RANCH, 480 acres. Fine location for hunting, fishing, resort or farming. Good trout stream passes through place for a mile. Fine hunting. 200 acres tillable. 27 miles from Los Angeles, 3 miles from coast. $18,000 cash.
GILBERT & RUESS,
1203 Union Trust Bldg., 4th and Spring sts. x

FOR EXCHANGE — 200-ACRE ALFALFA ranch, 120 acres in good stand; 160 inches water; all stock, implements, etc., $50,000. Must get $25,000 cash by mortgage in some way to swing it, but the one who gets it will get a bargain.
GEO. R. HAINES,
Frost Bldg. x1

FOR EXCHANGE — FINE IMPROVED ranch, A-1 apple land, plenty water, furnished house, 3 barns, 480 acres, fenced, implements and stock; price $40,000. Want Los Angeles income. Address N, box 169, TIMES OFFICE. 1

FOR EXCHANGE—160 ACRES ALFALFA land now seeded to barley; house, barn and outbuildings, well, windmill and tank; located east of Ontario; price $8000; will consider house in Los Angeles to $3000. S. N. CURRY & CO., Pomona, Cal. x30

FOR EXCHANGE—40-ACRE ALFALFA ranch, in fine condition; a money maker; buildings, pumping plant and machinery, $1,000. Want residence in Los Angeles up to $5000. Must be good. O. P. HULL, Corona. x1

FOR SALE—10 ACRES, 5 ACRES IN 1-YEAR-old navel oranges, in fine condition; frostless and A1; bought on contract but owner compelled to go east and will sell at once. $5000, $1100 cash required. O. P. HULL, Corona. x1

FOR EXCHANGE—$1000; 40 ACRES GOOD alfalfa, apple and pear land, in the artesian belt, N.E. of Lancaster; want vacant lot in Los Angeles. A. J. RUTLEDGE. 508 Trio Bldg. 30

FOR EXCHANGE — 10-ACRE ORANGE grove, in good condition, and fine location, in Corona. Want residence up to $10,000. O. P. HULL, Corona. x1

FOR EXCHANGE — 5 ACRES, WELL IMproved, near car line, stores, etc. $2500. 14, Ontario, Cal.

FOR EXCHANGE—32 ACRES FOR CITY OR ranch. J. LIVER, 3029 Ines, Boyle 1987. 30

FOR EXCHANGE—Eastern and Northern Real Estate.

FOR EXCHANGE—CHICAGO PROPERTY, new stone front, brick building, 6 flats, steam heat, all modern, hardwood finish; rent $2250; lease years; value $18,000. Price $25,000; equity $13,000; will exchange for Los Angeles property or orange ranch from $10,000 to $12,000; will pay difference. T. A. WRIGHT, 4th and Grand Blvd., Glendale, Cal.

FOR EXCHANGE—CHOICE FARM LANDS; fine climate and property, that will increase in value, South Dakota, for a home in Los Angeles or Pasadena; will assume or add some cash. 3121 H ST., San Diego, Cal. x

FOR EXCHANGE—MINNEAPOLIS AND St. Paul clear property to exchange for property in Los Angeles city or county. Owner, 612 CHAMBER OF COMMERCE. 1

FOR EXCHANGE—
I make a specialty of exchanging real estate, particularly California for eastern. C. CONWAY, Realty Board. 304-6 Bradbury Bldg. x

FOR EXCHANGE—Real Estate Miscellaneous.

FOR EXCHANGE—OR SALE—AT OCEAN Park, dirt lots for anything or on terms.

10 acres, Baldwin ranch, easy terms.

Large and small groves, acreage.

City properties. List with us.

708 O. T. JOHNSON BLDG., corner 4th and Broadway. 1

FOR EXCHANGE—
My specialty is exchanging property, city, country; send or bring particulars.
BOWLES, 409 Pacific Electric. x30

FOR EXCHANGE—"I MATCH ANY TRADE, large or small in farm or city property in any state." A. E. KING, Room 1 Lyon Bldg., Riverside, California. x

FOR EXCHANGE—BEN WHITE WILL EXchange your property. 204 HETSON BLDG., Second and Spring. Member L.A.R.B. x

BUSINESS INVESTMENTS—

FOR SALE—HAVE EXCEPTIONAL BARgain in California school land if taken this week. Nominal investment, sure enhancement. PRICE, 101 Bradbury Bldg. x1

BUSINESS CHANCES—For Sale.

LONG BEACH CONFECTIONERY, SODA water; weekly profits $35; big bargain. NEWMAN, 521 Germain Bldg. 30

FOR RENT—FINE 3-CHAIR BARBER SHOP for first-class barber. Apply at once, 1466 W. JEFFERSON ST. 1

COUNTRY GROCERY DOING GOOD BUSIness, $900; rent $15, with 4 living-rooms. Address F, box 146, TIMES OFFICE. 2

FOR SALE—WHOLESALE BREAD ROUTE, good horse and wagon, $600. Phone SOUTH 4064.

FOR SALE—$8; OLD MISSION STYLE 3-chair bootblack stand. 6244 W. SIXTH ST. 1

FOR SALE—GOOD PAYING RESTAURANT with liquor license; fine location; new lease. 256 S. BROADWAY. 2

BUSINESS FOR SALE; EASTERN DYE AND Cleaning Company, 231 N. Fair Oaks ave., Pasadena, Cal. Parties want to go east. x2

IF YOU HAVE $200 OR $300 TO INVEST IN a small business, PHONE 51181. 1

BUSINESS CHANCES—For Sale.

FOR SALE—
ESTABLISHED FACTORY.
The only works of its kind manufacturing staple goods, on the Pacific Coast or west of the Rockies. Owing to misfortunes of present proprietors this plant can be bought for less than half its actual value. The entire plant and machinery is in first-class condition, and is now in full operation, with plenty of orders in hand and in prospect. TO A PRACTICAL ACTIVE BUSINESS MAN THIS OFFERS A SPECIAL OPPORTUNITY TO TAKE POSSESSION OF A THOROUGHLY ESTABLISHED AND SAFE PROPOSITION, AND SECURE A BIG RETURN ON CAPITAL INVESTED. $5000 WILL COMPLETE THE PURCHASE AND SECURE ABSOLUTE CLEAR BILL OF SALE. FULL INFORMATION AND INVESTIGATION ON APPLICATION. Address A, box 242, TIMES BRANCH OFFICE. 30

IMPORTANT—
FOR ONE SEEKING JAPANESE TRADE TO ADVERTISE IN LARGEST, OLDEST AND BEST JAPANESE DAILY NEWSPAPER.
HAFU SHIMBO,
220 E. FIRST ST. 1

TIMES COOK BOOK NO. 2, NEW EDITION, now on sale. Largest, most elaborate and comprehensive cook book of the series issued by The Times.
The 218 recipes for hot Spanish and Mexican dishes and the hygienic department are big features of the publication. The recipes, brought out by The Times Prize Cooking Contest, are generally from Southern California housewives and noted chefs. Price 26c; by mail, 5c additional. Address THE TIMES, Los Angeles. x

FOR SALE—OR EXCHANGE FOR SMALL ranch, grocery in Goldfield, Nevada. Lot 54x100, with building 16x48, with 2 wagons, 1 buggy and 1 horse; doing a cash business from $1500 to $2000 per month; profits 25 per cent. Also 5-room house, furnished. Value of stock and real estate, $4000. For further information address F, box 102, TIMES OFFICE. 4

THE RIGHT MAN WITH $1000 AND HIS time can get one-half interest in light manufacturing business, which will easily clear $5000 first year. Article easy to manufacture. Staple in demand and partially established; no element of chance to take; rare opportunity for good man. Investigate. Address F, box 176, TIMES OFFICE. 30

WANTED—PARTY WITH $2000 FOR HALF interest in one of the best moving-picture theaters in city; must devote all your time to business. The best opportunity in the city for an honest hustler; don't answer unless you mean business and have the money; will deal direct only. Address R, box 52, TIMES OFFICE. 1

BUSINESS CHANCE.

A bargain—the best chance in the city for meat market business. Fine location—good neighborhood—rent $25 with two living-rooms. You must be only a small capital. Any risk. See the place, 2802 S. GRAND. 1

FOR SALE—A CRACKERJACK GROCERY and meat market, in the busiest suburb of Los Angeles; will invoice about $2000; (stock and fixtures); doing a business of $3000 per month; private reasons for selling; if you want a live one see J. E. FOX, with STEVENSON-BARRETT CO., wholesale grocers, 129 Banta Fe ave. 1

ADVERTISER IS OFFERING THE BEST opportunity in the State in manufacturing business, property contains endless quantities of raw materials and abundance of fuel; a good place to make a few thousand. Investigate. Address H, box 39, TIMES OFFICE. 7

FOR SALE—
A good paying bread route in Pasadena, cheap if taken at once. Owner is leaving the city. Address R. L. MOREHOUSE, 1725 Walworth ave., or phone Sunset 5205, Pasadena. x

WANTED — LADY TO INVEST $5000 OR more in well established business; good salary and large profits guaranteed; this is a legitimate offer from a prosperous firm to some capable business woman with A1 references. Address P, box 147, TIMES OFFICE. 30

WANTED—RELIABLE MAN OF GOOD business experience, who can invest $5000 in a good paying company, and take position as treasurer; and give his full time at home office. Reasonable salary. Address R, box 52, TIMES OFFICE. 30

FOR SALE—$800, THREE-TABLE POOL hall, good location; established four years, or will sell half interest for $300 to right man; must be capable of running same as I have other business. Address R, box 141, TIMES BRANCH OFFICE. 1

FOR SALE—$1200, TIMES ROUTE IN ONE of best sections in city. Easy work, short hours, good pay; or this route can be handled without interfering with other business at small expense, leaving city. Address P, box 138, TIMES OFFICE. 1

EXCELLENT OPPORTUNITY FOR GENtleman with healthy business, energy to join directorate of prosperous corporation; requires $2000 to $10,000 cash; handsome salary and dividends. Address P, box 125, TIMES OFFICE. 30

FOR SALE—CHANCE OF YOUR LIFE FOR a rare established grocery business, high class trade, cash sales $35 to $40 daily, cheap rent. Compelled to quit on account of health. Both Phones HOME 2002. 1

I HAVE CRACKERJACK INVENTION that can be placed on royalty but have not money enough to pay for patents and will give interest for help. Address R, box 139, TIMES OFFICE. 1

FOR SALE—DRUG STORE IN DESIRABLE location, good fixtures, clean stock; rent reasonable; good lease; will sell or trade for city property. What have you? Address R, box 181, TIMES OFFICE.

A STOCK WELL PAPER AND PAINTS FOR cash or clear real estate; will invoice $1400; cheap rent. F. D. BROWN, 1352-1355 S. Hoover st. Tel. West 5601. Res. 1511 S Bonnie Brae street

FOR SALE—AGRICULTURAL IMPLEMENT and carriage business in leading Southern California town; long established and carrying good agencies; best of reasons for selling. Address M, box 181, TIMES OFFICE. 2

SODA FOUNTAINS AND SUNDRIES, SPEcial prices on soda fountains of various shapes and sizes. WEBER SHOWCASE & FIXTURE COMPANY, 250 S. Los Angeles st. x

FOR SALE—CANDY FACTORY, SODA fountain, fixtures, stock, business, etc. Fine location, doing good business. Will bear investigation. See CLEMENTS & FLY, 025 S. Hill st. 30

FOR SALE—STORE HANDLING NEW AND second-hand goods of all kinds, doing fine business. Act quick, owner going away. Price $1800 cash. Address BOX 812, SAWTELLE, Cal.

WANTED—A GOOD MEAT CUTTER TO start a shop in a new building where there is a good opening for a market; 2 months' free rent. Moneta ave. car to 61st and San Pedro.

FORTUNES MADE OPERATING "THE Circling Wave," the latest invention and cataclysm amusement-riding device in use. Write for catalogue. ARMITAGE & GUINN, 13 Mill st., Springville, N. Y.

FOR SALE—CHEAP IF TAKEN AT ONCE; poolroom, 3 tables, including cigars, tobacco and soda fountain, 12 furnished rooms, 4 living-rooms and corral in rear. 1722 EAST 11TH ST.

FOR SALE—¼ INTEREST IN MOTION PICture theater; everything complete. This place has never been opened yet. Big bargain on it. Taft, Cal. See CLUNE'S FILM EXCHANGE.

SELLING STOCK TO BUILD FACTORY FOR the manufacturing of very valuable patents. Sure and safe investment which will pay 100 per cent. See models at 321 S. BROADWAY. 4

FOR SALE—RESTAURANT
And lunch counter, doing business $20 to $30 per day; rent $30; this is your chance as owner must leave this week. Call MAIN 6631. No agents. 30

TIMES BRANCH OFFICE, 321-B S. SPRING st. Advertisements and subscriptions left at the new Spring-st. office of The Times will receive as careful attention as at the main office. Complete line of Times publications.

RESPONSIBLE PARTY TO LEASE LUNCH and delicatessen privilege in leading confectionery of good live town; good proposition for right party. For interview, address C. D. HAIRD, General Delivery, city. x30

$1170 MADE A MILLION IN CALIFORNIA oil. Our free booklet tells the story. Mailed upon request. We offer nothing for sale in this booklet. SAGAR-LOOMIS COMPANY, Phelan Bldg., San Francisco. x

FOR SALE—ON ACCOUNT OF SICKNESS, a first-class grocery and meat market, doing a good business; will bear investigating. No agents. Will take city house and lot. Address R, box 182, TIMES OFFICE. 30

FOR SALE—POOL HALL, FINE LOCATION, steady trade; easiest and best payer in town; selling less than cost; investigate and be convinced. SOUTHERN REALTY COMPANY, 713-714 Union Trust Bldg. 30

GROCERS—DO YOU NEED MONEY? I WILL pay your back bills and put you out of the hole. Write me confidential. Address R, box 81, TIMES OFFICE.

FOR SALE—SOUTHERN CALIFORNIA, large body of Portland cement rock land; principals only. C. F. SPINING, owner, Pasadena, Cal. x

FOR SALE—A GROCERY STORE, STOCK and fixtures at invoice, about $600; living rooms, barn, etc., long lease, $35 per month. Address—P, box 136, TIMES OFFICE. 1

FOR SALE—GROCERY IN SUBURBAN town; monthly sales over $3000; expenses low; invoice about $3500; best reasons for selling. Address O, box 174, TIMES OFFICE. 1

A GOOD OPPORTUNITY FOR A MATURO-fillic doctor to buy a lucrative, well established business. Address P, box 135, TIMES OFFICE. 1

BUSINESS CHANCES—For Sale.

FOR SALE—WELL EQUIPPED BAKERY IN suburbs; a snap if taken at once. L. A. BOARD OF TRADE, 600 Equitable Bank Bldg.

FOR SALE — THE LARGEST SECOND-hand automobile business on the Coast. A great bargain if taken at once. Address A, box 242, TIMES BRANCH OFFICE. 1

DRUG STORE FOR SALE, GOOD CORNER, fine location, good business, increasing; sickness cause for selling; no agents. Address S, box 87, TIMES OFFICE. 1

FOR SALE—BAKERY, RESTAURANT, IN near-by growing town; a good business opportunity and must be sold at once. Address O, box 1120, TIMES OFFICE. 1

FOR SALE—GENERAL AGENCY IN ELECtric lighting business; investigation will prove its worth. Address A, box 230, TIMES BRANCH OFFICE. 1

FOR SALE—FINE PAYING OIL BUSINESS in Ventura, Cal. Owner is sick and must sell at once. Address J, box 117, TIMES OFFICE.

FOR SALE—LUNCH COUNTER AND RESTaurant, cheap, at Mojave, Cal., taking in from $25 to $50 day. For information phone Sunday, MAIN 2508. 1

WANTED—AN EXPERIENCED SKATING rink manager to take half interest or work on percentage or for salary. Address J. L. WALTON, 1801 S. Main st. 2

FOR SALE—HALF INTEREST IN FINE paying moving picture show; excellent opening for live man; investigate. SOUTHERN REALTY CO., 713-714 Union Trust Bldg. 30

FOR SALE—BARBER, HERE IS YOUR chance; 2-chair barber shop in Colton, cheap. OTTO STEINEN SUPPLY CO., 219 W. Third. 30

FOR SALE—CORNER GROCERY, WELL stocked, 3 living rooms, $1500 or invoice. Will take lot for part. Phone SOUTH 4634. 1

FOR SALE—GROCERY AND SCHOOL SUPply store, between 2 schools; fine business; make offer; leaving town. 429 S. GRIFFIN.

FOR SALE—$200 WILL BUY A NICE GROcery store and nice furniture with 4 good living-rooms; must sell, $20 per month rent. 1323 W. 37TH ST. 1

FOR SALE—AN UP-TO-DATE MILLINERY stock with elegant fixtures; reason for selling, leaving the city. 1024 U. S. GRANT HOTEL, San Diego, Cal. 9

SHOWCASES, WALL CASES, FIXTURES, office partitions. Get our prices. WEBER SHOWCASE & FIXTURE CO., 220 S. Los Angeles st.

FOR SALE—A PAYING BUTCHER BUSIness in a near-by town; purchaser may come in and watch the trade before closing. Address R, box 6, TIMES OFFICE. 1

FOR SALE—TAILORING, DYE WORKS, good location, guaranteed make good money. Sell because of sickness. 702 WEST PICO. 2

FOR SALE—COMPLETE COBBLER'S OUTfit, very cheap. Call 2020 MISSION ST., South Pasadena. 1

WANTED—PROMOTER FOR AN INVENtion; model shown. Address R, box 29, TIMES OFFICE. 1

TO LET—A GOOD SALOON IN A GOOD lively mining camp. Inquire 404 HENNE BLDG. 1

FOR SALE—$250 CASH BUYS 12-STOOL lunch room, 1115½ E. FIRST. Receipts between $70 and $80 per week; closed Sunday. 3

FOR SALE—EXAMINER ROUTE, CITY and country, good level territory. Address BOX 665, Anaheim. 2

FOR SALE—TAILOR SHOP, FIRST-CLASS condition; will sell reasonable to quick buyer. Address O, box 176, TIMES OFFICE. 30

A CONFECTIONERY STORE AND LUNCH room near State Normal School, cheap, rent $5 per month. 423½ S. HOPE. 1

HAVE $150 AND SERVICES. WHAT HAVE you got? Address K, box 56, TIMES OFFICE. 1

FOR A QUICK SALE, MONEY-MAKER, $125; weekly profit $30. NEWMAN, 522 Germain Bldg. 4

FOR SALE—AGENCY SMALL CAR. ALSO garage and machinery. Price not inflated. Address S, box 75, TIMES OFFICE. 1

GENUINE BARGAIN AND MONEY-MAKing restaurant and coffee house, sacrifice, $100. 627 E. FIRST. 30

LAUNDRY ROUTE FOR SALE; MUST BE sold this week. Call at 608 WEST 41ST at 5:30 p.m. Take Grand ave. car.

FOR SALE—SNAP; GROCERY AND CONfectionery store, 334 E. VERNON, Los Angeles. Cal. 30

FOR SALE—LUNCH AND SOFT DRINKS stand, at Venice, $300. STAND 6 on pier. 2

FOR SALE—RESTAURANT. 115½ EAST 1ST ST. Busiest block in city. $350. 1

BUSINESS CHANCES—Wanted and Miscellaneous.

WANTED—WE ARE AUTHORIZED TO SECure for a client a dry goods, clothing or general merchandise store, or possibly some other business that will stand rigid investigation. Our client has small amount of cash and a home in Los Angeles for which he will take part. High-class location (incumbrance), located in lively suburb. He might include his home, cash value $4000. If you know of some one trying to sell out please call his attention to this adv. Legitimate offers will be speedily investigated. FRANCIS WILEY, 213 Pacific Electric Bldg. x1

WANTED—TO BUY INTEREST IN SMALL established business. State full particulars, with best price. Principals only. Address P, box 124, TIMES OFFICE. 1

WANTED—GROCERY FOR CASH AND clear real estate. Want to deal with owner. 2616½ W. PICO. Phone West 5726. 30

SWAPS—All Sorts, Big and Little.

FOR EXCHANGE—WHAT HAVE YOU FOR 20 acres, 1¼ blocks of Winsenl Station? Now in Muscat grapes, which can be made to bring big income; cash price $250 per acre; $1,500 against it; want clear house and lot in city; will consider rooming-house and might consider good auto, but it must be a good one; cash will not be returned. CITIZENS' NATIONAL BANK BLDG., Pico. 1

FOR EXCHANGE—WANTED TO TRADE A 1910 Duro automobile, 35-H.P., newly painted, top, glass front, extra tire, in A-1 condition, for equity in house and lot or for ac. value $1500; prefer Westlake district; can use car any time. Address R, box 40, TIMES OFFICE.

FOR EXCHANGE — $1500 WORTH RACKET store goods, located in Western Arkansas; for mining shares. Address M, W. BRIDGE, Bakersfield, Cal. x30

FOR EXCHANGE—$18 CHECK ON FITZgerald Music Co. What have you? PHONE F2068, or Broadway 3240.

FOR EXCHANGE — NEW REMINGTON automatic shotgun; want Remington typewriter. A1200. 1

MONEY TO LOAN—In Sums to Suit.

MONEY CONFIDENTIALLY LOANED TO employees. Loans to be paid in installments of 50 cents or more per week or $2 or more per month. PEOPLES LOAN COMPANY, 216 Commercial Bank Bldg., 3rd and Main. x

MONEY TO LOAN—
$250 to $250,000 to loan on real estate and other good securities at current rates.
O'CONNELL & IRVINE,
Established 1888. 311-312 Douglas Bldg. x

MONEY LOANED SALARIED PEOPLE without security; notes bought; loans on stocks, bonds and warrants. TRADERS EXCHANGE, 128 Bryson Bldg. Phone Main 8076. x

MONEY LOANED ON DIAMONDS, WATCHes, jewelry. We loan you more money, less interest, hold your goods longer than any one. Tickets issued. LEE BROS., 308 S. Main st. 4

SALARIED MEN AND WOMEN ACCOMmodated without delay or publicity. SOUTHERN CREDIT CO., 411 O. T. Johnson Bldg. x

TO LOAN—WE HAVE MONEY TO LOAN IN sums to suit, at 7 and 8 per cent. net.
E. E. VAN HORN & CO.,
A2126, Main 962. 608-609 Grant Bldg. x

TO LOAN—C. NELLIE SMITH,
FOR CONFIDENTIAL SALARY LOANS.
311 CENTRAL BLDG., SIXTH AND MAIN.

TO LOAN—ANY PART $100,000 ON CITY property, 5½ to 7 per cent.; ranch property, 7 per cent. ARTHUR FREEMAN, 212 Lissner Bldg. F2236, Main 566. x

PRIVATE MONEY, ANY AMOUNT, 4 PER cent. and up, according to amount and security. HENLEY, 308 Bullard. "The Man to See." Phone A1102. x30

TO LOAN — STRICTLY PRIVATE PARTY will loan money on diamonds and jewelry; cheap interest. 235 W. 42ND PLACE. Moneta avenue car. Phone 50262.

QUICK LOANS, SMALL OR LARGE, ON real estate; building loans; lowest rate, second mortgages and trust deeds bought. J. L. BRADY, 512 Stimson Blk. A2158.

TO LET — $1000, PRIVATE MONEY, ON good real estate; interest 7 per cent. Call 201 E. SANTA BARBARA. Phone South 4838.

TO LOAN — $1500 AND $1200 AT 7 PER cent. on real estate. LOUIS CURTIS, 134 W. 28th st. South 3772.

TO LOAN — MORTGAGES, TRUST DEEDS and contracts purchased. BETTLER INVESTMENT CO., 312 Stimson Block. x30

TO LOAN—ON DIAMONDS, JEWELRY, PERsonal property, confidential. Address R, box 82, TIMES OFFICE. 30

TO LOAN—5 TO 7 PER CENT. MONEY. BRADSHAW, 308 Merchants' Trust. A2117.

TO LOAN—ROBT. L. COUTS, VII H., W. Hellman Bldg.; loans money, city or country; also building loans. x

M. W. FOINDEXTER, 409 WILCOX BLDG. loans money on real estate, large or small amounts. Building loans a specialty.

TO LOAN—SALARIED PEOPLE; NO RED tape, without security; confidential. WEST COAST EXCHANGE, 415 Byrne Bldg. 2

TO LOAN—$2500, 7 PER CENT., ON IMproved real estate; no commission. Address R, box 124, TIMES OFFICE. 1

MONEY TO LOAN—In Sums to Suit.

QUICK LOANS— QUICK LOANS.

You can borrow any amount you wish from $15 to $500 on furniture, pianos, horses, wagons, cattle, etc. The property to remain undisturbed in your possession. You can get the money the day you make application and with no publicity. Loans can be paid back in any installments that suit the borrower, and each payment so made will lessen the cost of the loan. There are no restrictions on your moving when you wish. No charges of any kind taken out in advance. You receive the full amount of the

MONEY WANTED—
On Real Estate and Collateral.

WANTED — ON REAL ESTATE MORTGAGES.
The superior advantages offered by this well equipped, thoroughly responsible institution will be apparent to those needing money to loan.
Real Estate Loan Department.
OIL & METALS BANK & TRUST CO.
W. Third st. Main 125, 3688.

WANTED—$400, AT 7 PER CENT, on mortgage on the excellent bungalow, Whittier-Harvard Heights tract, on car line. This bungalow and lot are priced right. Will stand closest investigation. Call or write on premises, 2830 HARVARD blvd., or 326 S. Broadway, Room 308. Principals only. Agents. Take West 9th st. car, get off at 2 to 79 HARVARD BLVD.

WANTED—$10,000 ON HIGHLAND business property, interest 10 per cent. Address A. box 324, TIMES BRANCH OFFICE.

WANTED—$3000 ON 65-ACRE fruit ranch. Address R. box 120, TIMES B

STOCKS AND BONDS...
and Mortgages.

FOR SALE—INVEST. DON'T SPECULATE—25,000 shares (no more) oil stock at 5c a share. Company has 600 acres, 500 of which is proven ground. Will be fully developed, now drilling second well of 6 dollar; has money in the treasury to drill two more wells; small capitalization; no promotion stock. Pipe lines now building to field. Oil property is increasing from 25 to 52 gravity and receiving $2.50 per barrel at well. LONG & HILL st.

INVEST IN OIL LAND.
Do not put your money to bear fruit. Buy the land and produce the oil. I have 960 acres of most choice oil land situated in the south of the Santa Maria; I want the assistance of the capitalist and will give you a contract to convey the title. It will require about $100,000 to develop the property, and I will give you a contract to convey one-half interest. This is proven ground with an oil well in the center and pipe line to the tide water and railroad. For further particulars call at 921 STIMSON BLDG.

B. F. LEWIS & CO.,
307 Union Trust Bldg., cor. 6th and Hill sts.
Bargains for today:
1000 Clara Consolidated
1000 Consolidated Midway
1000 United Oil
1000 Jerome Verde Copper
Telephone Pico.

FOR SALE—20 SHARES UNITED Midway Pipe Line Co.
5000 shares Optic Mountain.
3000 shares Crackerjack.
NELLIE B. NORMAN, 417 S. Hill. Main 8326.

STOCKS WANTED—WE WILL BUY 5000 shares Rubber, Lady Washington Oil, Ranch Oil. Correspondence solicited. WATLAND & CO., 478 Monadnock Bldg., San Francisco.

WILL SELL ALL OR ANY PART of 5000 shares Verde at 7c per share. Address Box 324, TIMES BRANCH OFFICE.

WANTED—$2,000 ON HIGHLAND business property, interest 10 per cent. Address A. box 324, TIMES BRANCH OFFICE.

WANTED—$3000 ON 65-ACRE fruit ranch. Address R. box 120, TIMES B

FOR SALE—INVEST, DON'T SPECULATE—25,000 shares (no more) oil stock at 5c a share. Company has 600 acres, 500 of which is proven ground. Will be fully developed, now drilling second well of 6 dollar; has money in the treasury to drill two more wells; small capitalization; no promotion stock. Pipe lines now building to field. Oil property is increasing from 25 to 52 gravity and receiving $2.50 per barrel at well. LONG & HILL st.

INVEST IN OIL LAND.
Do not put your money to bear fruit. Buy the land and produce the oil. I have 960 acres of most choice oil land situated in the south of the Santa Maria; I want the assistance of the capitalist and will give you a contract to convey the title. It will require about $100,000 to develop the property, and I will give you a contract to convey one-half interest. This is proven ground with an oil well in the center and pipe line to the tide water and railroad. For further particulars call at 921 STIMSON BLDG.

B. F. LEWIS & CO.,
307 Union Trust Bldg., cor. 6th and Hill sts.
Bargains for today:
1000 Clara Consolidated
1000 Consolidated Midway
1000 United Oil
1000 Jerome Verde Copper
Telephone Pico.

FOR SALE—20 SHARES UNITED Midway Pipe Line Co.
5000 shares Optic Mountain.
3000 shares Crackerjack.
NELLIE B. NORMAN, 417 S. Hill. Main 8326.

STOCKS WANTED—WE WILL BUY 5000 shares Rubber, Lady Washington Oil, Ranch Oil. Correspondence solicited. WATLAND & CO., 478 Monadnock Bldg., San Francisco.

WILL SELL ALL OR ANY PART of 5000 shares Verde at 7c per share. Address Box 324, TIMES BRANCH OFFICE.

WANTED—$2,000 ON HIGHLAND business property, interest 10 per cent. Address A. box 324, TIMES BRANCH OFFICE.

WANTED—$3000 ON 65-ACRE fruit ranch. Address R. box 120, TIMES B

FOR SALE—
Miscellaneous.

FOR SALE—TIMES COOK BOOK, new edition, now on sale. Large, elaborate and comprehensive cook book series issued by The Times.
The 350 recipes for best Spanish and Chinese and the hygienic department features of the publication. The book brought out by The Times Prize Cooks is not, as are generally the publications of housewives and noted chefs. Price by mail, 1c additional. Address TIMES, Los Angeles.

FOR SALE—PINE AND REDWOOD ALL LATH, SHINGLES AND FLOORING FOR ALL BUILDING PURPOSES. WE ARE PERMANENTLY IN THE LUMBER BUSINESS AND WILL BE GLAD TO GIVE ESTIMATES ON HOUSE BILLS AT ANY PACIFIC COAST PORTS.
HUGHES-KAPPS & LUMBER CO.
1200 E. ALAMEDA st.
Phone MAIN 8427. MAIN 8427

FOR SALE—2 BOILERS, ALL IRON, 60-horse, from 8 to 100-h.p. Buckeye gas engines, air compressors, steam pumps, rock crushers. Several hoists, with 60 pounds of line and rope. W. KELLY, Mission Road and Macy st. Main 6004.

FOR SALE — 1 OAK SANITARY desk, latest improved, 4 solid oak chairs, 1 body Brussels rug, blotter pad, county atlas, and name book, all with maps, at 604 O. T. JOHNSON Co. Call before 12 o'clock Saturday.

FOR SALE—1,000,000 EUCALYPTUS blue, red and sugar gums; also palms, 3 feet high, 25 cents each. T. ENDANGER, room 315, Merchants' Bldg. Agent. Main 2045. Fire

FOR SALE—SEVERAL HEAVY 1000-tanks; also lot of old boiler steel; good tanks; goes for all it will bring. Address MR. S., box 8, TIMES OFFICE.

FOR SALE—ONE EDISON MOVING picture machine and outfit complete; reels. Phone Home 1102 W. 10TH ST.

FOR SALE—1 H.P. GASOLINE ENGINE, cheap. Inquire at 1017 E. 1ST ST.

FOR SALE—BABY TURKEYS TODAY AND 4 WEEKS OLD. Positively the money-making proposition in poultry. Call today. PIONEER HATCHERY, Eighth.

FOR SALE—ON TIME PAYMENTS—Carpets, portieres, curtains, draperies, draperies and mattress and furniture; entire household goods. O'FERRELL'S, 309-311 S. BROADWAY.

FOR SALE — NEW AND SECOND-hand billiard and pool tables and bowling alley bar fixtures of all kinds; easy terms. THE BRUNSWICK-BALKE-COLLENDER CO., 321-3 E. Third st. L. A.

FOR SALE—PIANOS, AT $1.50 AND $2 per month. Steger Pianos, of standard excellent reputation. Will sell on the small payments. GEORGE J. BIRKEL, 326-327 S. Spring st.

FOR SALE—APRICOT AND PEACH trees, see important announcement of MPOLEVILLE, Cultivated Fruit Co., Pacific Rural Press in next issue.

FOR SALE—AT A BARGAIN, A GOOD second-hand inlaid billiard table, with outfit of cues, racks, billiard balls, scoreboard, etc. Apply at 344 BOYLE AVE.

FOR SALE—$500 EUCALYPTUS TREES, choice of 3 varieties, cheap for cash. Address, Main 1588. J. L. BERRY, box 1

FOR SALE — MALE NON-DRINKER'S ticket to San Diego, good until 1911, cheap. FISHER, 324 S. Olive st. No. 12, Home A 6401.

FOR SALE—1 POOL TABLE, 9-FT., new; sell $175 cash; $5 down, $5 per month; also 3 fold gymnastic mats, $5. Phone Main 8712. JONIA st.

FOR SALE—HANDSOME SHAMPOO and chair, Hudson hygienic dryer, and chair and oak partition. 419 DELTA st.

FOR SALE—SEVERAL BEAUTIFUL also Indian rugs, direct from reserve, a bargain. EICHMANN, 324 W. 9th st.

FOR SALE—OR RENT—NEW 10-chair barber outfit complete. Call 1018 E. 1ST ST.

FOR SALE—FURNITURE AND STOVES for new and clean, partner wanted in house; west side; 10 rooms; doing good business; exceptional opportunity. 1018 E. 1ST ST.

FOR SALE—AUCTION, FURNITURE, piano, etc., at 307 S. Olive st., Monday, May 2, 10 a.m. at 307 S. Olive st. MOXLEY, auctioneer. Phone Main 8426.

FOR SALE—SMALL ROUND MISSION dining table, with 6 leather seats, to match; almost new; sell cheap at 1 GRAMERCY PLACE, off Westlake Park.

FOR SALE—LARGE ASSORTMENT OF new and second-hand safes. 319-21 S. Broadway. JAMES COLGAN & CO.

FOR SALE—FURNITURE FROM 7-ROOM house; must be sold; will sacrifice; with or without piano. 1040 W. 23D ST.

FOR SALE—FURNITURE OF 5-ROOM flat to rent cheap. Call on W. 1ST ST.

FOR SALE—
Furniture.

FOR SALE—OR EXCHANGE for 5-room cottage, furnishings and rental of 8 cottages for 5 years for unimproved property in Southwest. Address BOX 12, Covina, Cal.

FOR SALE—FURNITURE OF 5-ROOM house; must sell; parties going to new home; west side; 10 rooms; doing good business; exceptional opportunity. 1018 E. 1ST ST.

FOR SALE—AUCTION, FURNITURE, piano, etc., at 307 S. Olive st., Monday, May 2, 10 a.m. at 307 S. Olive st. MOXLEY, auctioneer. Phone Main 8426.

FOR SALE—SMALL ROUND MISSION dining table, with 6 leather seats, to match; almost new; sell cheap at 1 GRAMERCY PLACE, off Westlake Park.

FOR SALE—LARGE ASSORTMENT OF new and second-hand safes. 319-21 S. Broadway. JAMES COLGAN & CO.

FOR SALE—FURNITURE FROM 7-ROOM house; must be sold; will sacrifice; with or without piano. 1040 W. 23D ST.

FOR SALE—FURNITURE OF 5-ROOM flat to rent cheap. Call on W. 1ST ST.

FOR SALE—
Furniture.

FOR SALE—OR EXCHANGE for 5-room cottage, furnishings and rental of 8 cottages for 5 years for unimproved property in Southwest. Address BOX 12, Covina, Cal.

FOR SALE—FURNITURE OF 5-ROOM house; must sell; parties going to new home; west side; 10 rooms; doing good business; exceptional opportunity. 1018 E. 1ST ST.

FOR SALE—AUCTION, FURNITURE, piano, etc., at 307 S. Olive st., Monday, May 2, 10 a.m. at 307 S. Olive st. MOXLEY, auctioneer. Phone Main 8426.

FOR SALE—SMALL ROUND MISSION dining table, with 6 leather seats, to match; almost new; sell cheap at 1 GRAMERCY PLACE, off Westlake Park.

FOR SALE—LARGE ASSORTMENT OF new and second-hand safes. 319-21 S. Broadway. JAMES COLGAN & CO.

FOR SALE—FURNITURE FROM 7-ROOM house; must be sold; will sacrifice; with or without piano. 1040 W. 23D ST.

FOR SALE—FURNITURE OF 5-ROOM flat to rent cheap. Call on W. 1ST ST.

Liners

LIVE STOCK FOR SALE—
Horses, Cattle, Mules, Etc.

FOR SALE—
AUCTION, AUCTION, AUCTION,

HORSES, BUGGIES, WAGONS, HARNESS.

AT AUCTION, EVERY TUESDAY AND SATURDAY AT 10 O'CLOCK, AT THE FASHION STABLES, 219 E. FIRST ST. INTENDING PURCHASERS SHOULD NOT FAIL TO ATTEND OUR SALES, AS ALL STOCK SOLD IS GUARANTEED AS REPRESENTED IN EVERY PARTICULAR. DON'T FORGET THE SALE DAYS, EVERY TUESDAY AND SATURDAY AT 10 O'CLOCK. S. WATKINS & CO., AUCTIONEERS. x

FOR SALE—
AUCTION, AUCTION, AUCTION,
EVERY WEDNESDAY AT 10 A.M.
HORSES, MULES, BUGGIES, WAGONS AND HARNESS, A 24-HOUR TRIAL ON ALL HORSES I SELL. A GOOD SUPPLY OF HORSES ON HAND AT ALL TIMES. PRIVATE SALES DAILY. IF YOU WANT TO BUY OR SELL ANYTHING COME AND SEE ME. KENTUCKY AUCTION AND COMMISSION STABLES, 263 CENTRAL AVE. W. N. SNOWDEN, PROP., AND AUCT. MAIN 1056, A3213.

FOR SALE—
HORSES AND MULES.

Just arrived, 5 carloads of the best young horses and mules ever shipped to this market. Call and see them at 535 E. 9th, Brooklyn ave. car. Phones Main 8179, 8608. JOHN W. SNOWDEN.

FOR SALE—
Miscellaneous.

FOR SALE — Family horse, weighs 1150 lbs., sorrel; gocd combination driver and saddler; harness and buggy; would make a fine delivery or surrey horse; no old plug. CONWAY GLEANER.
x30 655-57 Laugh-in Bldg.

FOR SALE — OR EXCHANGE, GENTLE bay horse; weight 900 lbs.; fine driver and saddle horse. Also nice buggy and harness; make me an offer for outfit or any part of outfit; have yet to exchange. F. A. STITT, 322 S. Broadway, Home 3083.

FOR SALE — GAITED SADDLE HORSE, finest single-footer in the city, perfectly safe for lady or child to ride anywhere, city or country; yet big enough to carry man all day. Can be seen and tried at 3013 EAGLE ST.

FOR SALE — ONE PAIR OF BLOCKY horses, weighing 2600 lbs.; well matched; 7 years old, true and good in every respect; also one pair of mules of the same quality. Call at 130 NORTH OLIVE ST., after 1 p.m.

FOR SALE—FINE PAIR OF DAPPLE GRAY mares, 5 and 6 years; weight 2600; an 8-hour job for anybody. Call 1 to 5 p.m. at the team at BLUE FRONT STABLES, Third and Los Angeles, Sunday, May 1.

FOR SALE—SPAN OF MULES WITH WAGon, bed and harness, cheap. Must raise the money. See OWNER, 2035 Brooklyn ave., corner Evergreen. Boyle Heights.

FOR SALE—10 HEAD OF MARES, FROM 5 to 9 years old, weight from 1050 to 1200 lbs., good broad mares, broke, gentle. 423 ALISO-CHANDIA ST. Take Brooklyn ave. car.

FOR SALE—TWO KENTUCKY STOCK Jacks, seven and eight years old, weight 1000 lbs. each, large Fjordens. Call at 473 ECHANDIA ST. take Brooklyn ave. car.

FOR SALE—SORREL HORSE, GOOD FOR all kinds of work, 10 years old and gentle; also 1 4-year-old, weight 1200. 962 S. FLOWER ST.

FOR SALE—CAMP TEAM AND HARNESS, 2200 pounds; $175; buggy, $50. 662 S. LOS ANGELES ST.

FOR SALE—2 FRESH COWS, 3 AND 4 years old; price $50 and $55 each. Telephone WEST 630.

LIVE STOC. FOR SALE—
Poultry, Birds, Dogs, Cats, Etc.

FOR SALE — THOROUGHBRED BELGIAN and New Zealand hares at EUREKA RABBIT WARREN. 50 New Zealand at $60 each; several hundred young and old to select from. 625 Valverde st. Phone Boyle 867.

FOR SALE—BABY TURKEYS TODAY, 1, 2 AND 3 WEEKS OLD. Positively the best money-making proposition in poultry. Call today. PIONEER HATCHERY, 113 E. Eighth.

FOR SALE—CHICKS 10c,, SHIPPED ANYwhere, 23 varieties thoroughbred chickens and eggs. free circular. INGLESIDE POULTRY YARDS, 901 Mt. Vernon ave., San Francisco, Cal.

FOR SALE—RHODE ISLAND RED LAYING pullets, eggs for hatching, Brooders, and also metal feed trays and drinking fountains at half price. Address A. box 344, TIMES BRANCH OFFICE.

FOR SALE—BABY CHICKS TODAY; VAnous kinds, 19 kinds of hatching eggs. All visitors welcome. PIONEER HATCHERY CO., 113 E. Eighth. Main 5661, F1635. x30

FOR SALE—ANGORA CAT, PURE WHITE, with pedigree; will be sold for less than half reputed value if taken this week. TEL. 7008 S. GRAND AVE.

FOR SALE—TEN WHITE LEGHORN LAYing hens and one rooster. 'Phone 10649. 1102 W. 11TH ST.

FOR SALE—INDIAN RUNNER DUCK eggs, the per setting of 11 eggs. R.F.D. No. 1, Los Angeles.

Dogs of All Kinds.

FOR SALE—BOSTON TERRIER PUPPIES, pedigreed stock, dark brindle, even white marking, square blocky heads, bulgy eyes, screw tails. 1760 PASADENA AVE.

FOR SALE—POINTER PUPPIES, PEDIgreed prize-winning stock, three months old. Only $10 each. 1260 6TH AVE., West 866. 7169.

FOR SALE—TOY WHITE FRENCH POODLE puppies, $5; also old dogs. N. S. MERIWETHER, Sherman, Cal.

LIVE STOCK WANTED—
of Various Kinds.

WANTED—TO MATCH A BAY GELDING, about 950 lbs., 15 hands, arched neck, high stepper, good color, but must be sound. Will want to buy. See COACHMAN, 1201 Lake st.

WANTED — DRIVING HORSE, HARNESS and buggy; must weigh 1200 or over. DR. A. M. DAM, 3001 S. Figueroa st. Phone South 3078.

WANTED—ALL KINDS OF LIVE POULtry. We pay the highest price. TANIMAN FISH CO., 125 S. Main. Mott Market.

WANTED—GOOD TEAM FOR ORCHARD work; mares preferred. Address or call W. F. E., 3204½ S. Broadway State price.

WANTED—TO RENT TEAM AND WAGON for camping at once. Call 829 TOWNE AVE.

WANTED — 2000-LB. TEAM; MUST BE young; will trade good lot. Address R, box 119, TIMES OFFICE.

GOVERNMENT LANDS—
and Land Scrip.

LAST HEST LAND. RUSH NOW ON.
If you have not yet exercised your desert right get posted on this; a broad, level valley crossed by the railroad, with ample water and splendid soil is now open for settlement. Best opportunity in the southwest. For full particulars call on PRICE, 502 Bradbury Bldg. x1

NOW IS YOUR CHANCE TO SECURE 160 acres of very best land on the Colorado River, Arizona land, opening for settlement May 15. Locator, and transportation to the land furnished after May 1. For particulars call or inclose stamp. 707 H. 117TH ST. Phone South 3561.

MACHINERY—
and Mechanical Arts.

FOR SALE — ON ACCOUNT OF MOVING into our new building with electric power, we offer for sale cheap, our 15-H.P. gasoline engine (Western.) Has been used about two years; is in good condition. Can be seen running for a few days yet at 235 E. LOS ANGELES ST. Main 311, Home A6241.

FOR SALE—6-FOOT, 14-INCH SWING ENgine lathe, $190 cash. Must be sold at once. LOS ANGELES MOTORCYCLE CO., 843 S. Spring.

WANTED—10-12-H.P. FRICTION HOIST; state price and where seen. L. B. WILKINSON, Newport Beach.

TYPEWRITERS—
of Various Makes.

WALK UPSTAIRS, SEE HOW MUCH YOU save, one-half. We guarantee all makes typewriters rented, repaired or exchanged. BAKER-MORY TYPEWRITER CO., 344½ S. Broadway. A6979. Main 6891.

ALL MAKES REBUILT TYPEWRITERS. Prices lowest in the city.
First-class machines rented, 6 months, $5. LOS ANGELES TYPEWRITER EXCHANGE, A3512. 138 S. Broadway. Main 2939.

ALL MAKES TYPEWRITERS FOR SALE and rent, on reasonable terms. We supply rental machines with ribbons and keep them in perfect condition. UNION TYPEWRITER CO. 639 Byrson. Phone F1626.

FOR SALE—ONE NO. 2 SMITH-PREMIER typewriter, extra wide carriage and tabulator attachment, $35. 304 N. MAIN ST. Up-to-date Pattern Co.

REBUILT TYPEWRITERS, ALL MAKES, guaranteed, supplies, rentals, repairs. REBUILT TYPEWRITER CO., 325 S. Spring. F6309. Main 1525.

PHYSICIANS—
With Office and Hours.

DR. HICKOK. DR. HICKOK.
SPECIALIST FOR WOMEN.
622 W. Sixth st., suite 307. Maternity home and confinements. Absolute privacy. Charges moderate. Terms to suit. Consultation free. Hours 10 to 4; Sundays, 9 to 1. Phone F6234, Broadway 9776.

DR. CROCKER—
Specialist for women. Consultation free. Hamburger's Majestic Theater Bldg.

MRS. HAUSLER, MIDWIFE, 8 YEARS' experience. 726 E. 21ST ST. 21725.

MRS. WOODS, 1920½ S. SPRING. HOTEL Warren, formerly Madison Hall.

LOST, FOUND, STRAYED—
and Stolen.

LOST—BETWEEN THIRD AND FIFTH sts., on Spring or between 3rd and 7th on Broadway, a lady's small gold filled open face watch, with monogram L. A. P. on back of case. Waltham works. A reward will be given if returned to P. L. BERGHOLZ, 252 S. Spring st.

LOST—OR STOLEN—CERTIFICATE NO. 157, for 500 shares of Hanford Sanger Oil Co.'s stock, issued to Jno. Zinn, and signed in blank on the back by him. The public is hereby warned against accepting this stock.

LOST—LADY'S GOLD WATCH, MARKED M. H., and chain, on the beach at Ocean Park, Sunday afternoon, April 24. Return to 1245 New Hampshire ave., Los Angeles, Cal., and receive reward. PHONE 1220.

LOST—LADY'S HANDBAG — ALIGHTING from W. Jefferson car, 16th and Hamilton, or between Burlington and Magnolia, 11th; contains money, silver watch and guard and photo of owner. Reward. 'PHONE W. 5154.

LOST—SUIT CASE, L. L. L. ON OUTSIDE, containing electrical parts and two coats; liquors. Return to 620 S. SPRING. Receive reward.

LOST—BAY PONY, 700 LBS., CHAIN 25 FT. halter; strayed or stolen. H. W. CAST, Yale Ranch, Lawndale, L. A. county, Cal. Redondo line, by way of Inglewood.

FOUND—LADY'S WATCH. OWNER CAN have by identifying and paying costs. MISS BERTHA BALZER, 213 S. Broadway, room 1.

LOST—ON HOLLYWOOD CAR OR AT 6TH and Hill, small unmounted diamond. Reward. 1006 HILL.

FOUND—DIAMOND RING. INQUIRE WITH full identification, mail. Address A, box 343, TIMES BRANCH OFFICE.

LOST—LITTLE YELLOWISH WHITE, SHAGgy haired female dog. (Scotch Terrier.) Finder or return to 632 S. HILL. Reward.

LOST—GOLD WATCH, FOB AND PIN. C. N., monogram. Yesterday afternoon. Return 726 KENSINGTON ROAD. Reward.

LOST—APRIL 29, LIGHT BAY HORSE, 4 years old, with heavy halter and large rope attached. Finder call BOYLE 1129.

STOLEN—BOY'S BICYCLE, CORNELL, CORner 8th and Broadway, Thursday, 5:30 p.m. Reward. Phone WEST 190.

LOST—IONIAN CLASS PIN, INITIALS "E. C." on back. Return to 1057 ARAPAHOE. Phone 13968.

LOST—PYTHIAN SISTER PIN WITH BAR and pendant; bar initialed; valued as gift. Reward. Phone SOUTH 4626.

LOST—NEAR FIRST AND OLIVE, A LARGE turquoise matrix pin, Roman gold setting. Reward. W. 1ST ST.

FOUND—JERSEY COW AND ONE HOLstein heifer, JAMES WHITWORTH'S RANCH, W. Pico.

LOST—WHITE COLLIE DOG, SABLE HEAD, 520 W. 11TH ST. Tel. Main 7362.

OIL PROPERTY—

OIL LAND INVESTMENT.
I have 3200 acres of choice oil-bearing land, showing enormous seepages of light gravity oil, with large companies digging on all sides, four miles from railroad and tide water transportation. I will put this valuable tract of land into a large corporation for the following considerations: $20,000, $5000 cash down, $15,000 to be paid for out of the sale of the first 15 producing wells sold; this land is ninety miles from Los Angeles, in the south end of Santa Barbara county. No time to answer letters. Business men or women only. 201 STIMSON BLDG.

FOR SALE—OIL LEASE OF 40 ACRES. Nothing better in California. Located in a proven field. 2 wells pumping oil and work on the ninth well just commenced. Gasoline engine, storage tanks, derricks, 600-H.P. boiler plant, pipe lines, etc.; 25,000 barrels of oil sold and a contract for ten years longer for the entire production. This is sure money. Investigate. MILLER & FRYER, A2643. Room 311 Merchants Trust Bldg. x30

I AM FORMING AN OIL COMPANY ALONG the lines of a clean cut legitimate business basis, and will entertain one or two more gentlemen of social and financial prestige to the extent of $2000 to $5000 each. Location of land in Midway field close to the famous Lakeview gusher. If interested, write to Z, box 279, TIMES BRANCH OFFICE.

OIL! OIL! OIL!
KING! KING! KING!
$20 AN ACRE. $20 AN ACRE. $20 AN ACRE.
10 miles from Lakeview gusher, 40 acres only $800. Why pay $1000 an acre? Have only two (2) sections, so hurry. R. T. COCHRAN, 613 I. W. Hellman Bldg. x1

HAVE LEASE ON ABSOLUTELY PROVEN oil land. Complete standard rig. (New and up to date.) Want to associate with us to promote an oil company on same. Will turn over lease and rig for stock in company. Near town and railroad. Address R. box 126, TIMES OFFICE.

PRODUCING PROVEN DEEDED OIL lands; the owner desires to sell a producing tract of land in the neighborhood of the famous Lakeview Gusher; no agent's commission to pay; splendid opportunity for organizing company or individual holdings. Address HOME PHONE 72846.

WANTED—IF YOU HAVE OIL LAND IN this State for sale or lease it would pay to talk with you; are prepared to finance any legitimate oil proposition.
J. BURRIS MITCHELL,
F1377. 512 Security Bldg.

OIL! OIL! OIL!
KING! KING! KING!
$20 AN ACRE. $20 AN ACRE. $20 AN ACRE.
10 miles from Lakeview gusher, 40 acres only $800. Why pay $1000 an acre? Have only two (2) sections, so hurry. R. T. COCHRAN, 613 I. W. Hellman Bldg. x1

FOR SALE—40 ACRES OIL LAND, DEVIL'S Den, exceedingly cheap at $300 per acre; located just right for organizing company; owner can only be out night; consider one-third in stock of company. Address R, box 41, TIMES OFFICE.

FOR SALE—160 ACRES NEAR THE TOWN of Midway, only $200 per acre; oil wells on adjoining sections; must sell; preparing to drill on quarter section. THOMAS, 616 Grant Bldg. A1807, M. 2504.

WANTED—A PARTY OR COMPANY TO drill a well at once on some of the best Midway oil property. If you have the money will make you a fine offer. Address R, box 180, TIMES OFFICE.

TO OWNERS: IF YOU HAVE GOOD OIL or gas lands in McKittrick district, up to $150,000; prices and terms must be right. See F. W. VOGEL, 319 O. T. Johnson Bldg.

FOR SALE—PATENTED OIL LAND, SECtion 32-11-23. Sunset field, $10 per acre, long time payments. T. J. PLANERY, 308 Lacy st.

MINING—

A REAL MINE, NOT A PROSPECT; shafts, tunnels, drifts, etc., already completed, to show over 100,000 tons of ore in place, which will run in values from $20 to $40 per ton; also 3 stamp mill, now in use; all other fittings complete. Plenty of water and timber on the property. Near railroad, in Arizona. Parties owning the same have no available funds for development, but will be willing to give a substantial interest to the right party, who will furnish a small plant, which will not cost to exceed $6000. This can be made a producer within ninety days after the machinery is on the ground. Complete information upon request to JOS. T. HUTTON, 541 Henry Bldg., Seattle, Wash.

GREAT MINING OPPORTUNITY.
I want a live man to join me on ground floor proposition. Have acres in a proven mining district in Arizona; 5 miles from railroad, 15 miles from 750-ton smelter; no indebtedness; 2500-feet of work done; large gold and copper veins; good machinery on property and is working at present for many companies and reports. Call or address ROOM 309, Hotel Hayward, city.

INCORPORATE IN ARIZONA. $25. TOTAL cost, any amount of capitalization $25. Certified copy, bylaws, corporate instruments and agent's services free. Write for free 40-page "Book of Information," "Articles of Incorporation," "Rules and Regulations." SOUTHWESTERN SECURITIES & INVESTMENT CO., box 1483 Phoenix, Ariz.

BAVERSTOCK & STAPLES, ASSAYERS and chemists, correct results; location notice, sample bags. 222 W. First st. Both phones.

WANTED — SITUATION, EXPERIENCED underground and cyanide man; speaks Spanish. Address O, box 139, TIMES OFFICE.

IRVING & CO., GOLD REFINERS AND Assayers. Cash for bullion. 128 N. MAIN ST.

ACME ASSAY OFFICE, 1214 E. 3DWY. Gold, fire; gold-silver-copper, $1.25.

ASSAYING—

R. A. PEIRCE, ASSAYER, CHEMIST AND metallurgist, highest references. Established 1894. 120 N. MAIN.

H. L. PAYNE, ANALYTICAL CHEMIST. Expert work in all lines of chemical analysis. Office, 223 W. First ST. Both 'phones. 10

MORGAN & CO., GOLD AND SILVER REfiners. Cash for ore and bullion. 227 S. MAIN.

I TEACH PRACTICAL ASSAYING, CYAnide, etc. 124½ S. BROADWAY, room 6.

IRVING & CO., GOLD REFINERS AND Assayers. Cash for bullion. 128 N. MAIN ST.

ACME ASSAY OFFICE, 1214 E. 3DWY. Gold, fire; gold-silver-copper, $1.25.

KAUSEN & BOACH, ASSAYERS, CHEMists and metallurgists, 217 W. NINTH ST.

DETECTIVE AGENCIES—
and Detectives.

ELMS DETECTIVE AGENCY WILL UNdertake all legitimate detective work intrusted to it by corporations, attorneys or individuals, correspondence everywhere; very best of references. Established 1897. Office, WILSON BLDG., Los Angeles, Cal.

BOILERS—
and Boilermakers.

L. A. BOILER WORKS, MFGS OF BOILers and tanks. Special attention to repair work. REDONDO ST. Tel. E. 2288, A1555.

MUSICAL INSTRUMENTS—
For Sale, Exchange or Wanted.

FOR SALE—A BRAND NEW PIANO, Krell make; has not been used a dozen times; must sell on account of death in the family; will let go for $250 cash, with bill of purchase, which is $325. Address H, box 54, TIMES OFFICE.

FOR SALE—THROUGH FORCED CIRCUMstances must sell my beautiful $375 piano, used less than 3 months, not a mar on it, for $140. 838 W. 10TH ST.

FOR SALE—BEAUTIFUL UPRIGHT STEINway piano; just like new; owner needs money; big snap. Call at once, FORRESTER BLDG., 345 S. Broadway.

FOR SALE—AUTO PIANO, PRACTICALLY new, at great sacrifice. Opportunity which comes only once. MAIN 3439. F1396.

FOR SALE — UPRIGHT PIANO IN FINE condition; only $100 for immediate sale. Call for inspection. 412 W. FIFTH ST.

FOR SALE—GOOD UPRIGHT PIANO, $100; terms. 327 BLANCHARD BLDG. Call Wednesday, Thursday, Saturday.

FOR SALE—A VICTOR PHONOGRAPH, INcluding cabinet and records, will sacrifice. 901 SUNSET BLVD.

FOR SALE—A PIANO, IN GOOD CONDItion; must be sold today, $75 takes it. 714 S. BROADWAY.

STORAGE—
All Sorts.

TO LET—LARGE PRIVATE LOCKED IRON rooms for furniture, etc., $1.50 and $2 per month; trunks, boxes, etc., 2c and 3c. Open vans, 25 per day, or 75c per hour. We pack and move. Phone 10847. HOME SELL.

TO LET—STORE YOUR OFFICE AND household furniture with us, in our fireproof warehouse, 1121, 1123 and 1125 S. Los Angeles st. We pack, ship, haul and store furniture. Office, Colgan's furniture store, 635 S. MAIN ST., opposite P. E. depot. Main 2643. F7407.

TO LET—THE L. A. VAN, TRUCK & STORage Co.'s private rooms for storing, and the largest vans for moving household goods, pianos, etc. Warehouse, 814 LINDEN ST., near 9th and Central ave. 'Phones F6478, Main 178. R. H. DUNTON, prop.

TO LET — HOUSEHOLD GOODS PACKED, MOVED IN "THE BIG RED VANS," SHIPPED, STORED IN CLEAN WAREHOUSES. PRIVATE ROOMS. COAL AND WOOD. BOTH 'PHONES. SHATTUCK & NIMMO. 130 E. SIXTH.

PATENTS—
and Patent Agents.

JAMES T. BARKELEW, ENGINEER AND PATENT ATTORNEY. Special assistance in electrical, chemical, mining and complicated mechanical cases. 716 Central Bldg. Main 4637. FREE BOOK ON PATENTS.

PATENTS AND TRADEMARKS SOLICITING and litigation. TOWNSEND, LYON & HACKLEY, 504 Merchants' Trust Bldg., 207 S. Broadway. Home A6182, Main 8126.

BECKER & BLAKESLEE, LAWYERS AND registered patent attorneys. Patent office practice and litigation. 324-5-6 Mason Opera-house Bldg. Phone A7313.

PATENTS AND TRADEMARKS, ALL COUNtries. A. H. LIDDELL, patent lawyer and solicitor, 612 Trust Bldg., cor. 3rd and Spring.

"NO PATENT, NO PAY." ATTORNEY FEE out in. S. G. WELLS, 520 Germain Bldg.

PIONEER PATENT AGENCY, HAZARD & STRAUSE. Patent Causes, Citizens' Bank Bldg. PATENT BOOK FREE.

C. E. HARPHAM GETS PATENTS, INVENtions protected, patent litigation, 20 years' experience. 617 UNION TRUST BLDG.

ATTORNEYS—
and Counselors-at-Law.

BECKER LAW AND COLLECTION AGENCY.
We Work Everywhere.
Our methods are based on the results of handling 50,000 claims.
Your old, slow or delinquent accounts or notes get worse with age. Place them with us now and we will get you real money. Don't delay. Next week may be too late.
Established 1896. No fee without success.
'Phones A2122, Main 2122.
410-411-412 HENNE BLDG., 122 W. THIRD.

LOS ANGELES LAW AND COLLECTION CO. Damage suits, foreclosures, liens, estates, etc. Consultation free. No fee without success. Attorneys, notary. Fourth and Broadway, suite 516, Grant Bldg.

MARRIAGE LAWS AND DAMAGE SUITS a specialty. Costs $12, in installments. 423 CHAMBER OF COMMERCE.

CARLYLE WYNN, LAWYER, 136 CITIzens' National Bank Bldg., 3rd and Main. All cases, all courts.

OLD BILLS COLLECTED BY H. G. ROBerts, 501 Mason Bldg. F3638, Main 3018.

MASSAGE—
and Other Baths.

Rate in this classification 2c per word Daily and Sunday, minimum charge 15 words.

THE LOTUS—VAPOR AND TUB BATHS for women and men; massage; women attendants. Suite 106, 234 SOUTH BROADWAY. A6613.

MRS. ANDERSON, 130½ S. FLOWER. Treatment for colds, rheumatism, nervousness. PHONE F7152.

BATHS AND ELECTRIC TREATMENTS. 218 S. BROADWAY, Room 220.

HAIRDRESSERS—
Chiropodists and Manicures.

15c HAIRDRESSING; MANICURING, FAcial massage; shampooing, 25c; college department; parlor work at small advance. Warts, moles, superfluous hair removed by electrolysis. Hair goods of quality, combings made up. "FLORENTINE," 227 Mercantile Place, corner Broadway.

FOR SALE—CHEAP, ON ACCOUNT OF death, hairdressing and manicuring parlor, everything new and modern; living-room in rear; rent $15; only one in Boyle Heights. BOYLE 2114.

EDUCATIONAL—
Schools, Colleges, Private Tuition.

THE ROWELL SCHOOL, 720 S. BROADway, coaches in grade and high school studies. Vacation school.

LATIN AND ITALIAN INSTRUCTIONS. PROF. NICOLA CAPALDO, 1148 W. 21st st. Home 72397.

DENTISTS—
and Dental Parlors.

SCHIFFMAN DENTAL CO.—
107 N. Spring st. Painless extracting, filling, crown and bridge work, flexible rubber plates. Pure gold fillings, 75c up; all other fillings, 50c up. Cleaning teeth, 50c up; 22-carat gold crowns and bridge work, $3.50 up; partial plates, $2 up; full set, $3.50 up. Open Sunday forenoons.

NURSES—
With Experience.

WOMAN'S HOSPITAL
1240 S. Flower st.
Exclusively for women and children; confinement cases; rest of nursing. Terms to suit. PHONE F1134.

MUSICAL INSTRUCTION—

GENTLEMAN, EXPERT PIANIST, LEIPzig graduate, desires pupils; terms moderate. 'PHONE MAIN 6360.

STOCK AGGREGATION "BUSTED."

Players Say the Star, Virginia, Laird, Lacked Talent—Unpopularity Made Pickings Slim.

[

THE CITY IN BRIEF

Eat—and be merry!

TODAY AND TONIGHT.

THEATERS.

Belasco—"The Price" ..... 2:15 and 8:15 p.m.
Burbank—"Brewster's Millions" ..... 2:15 and 8:15 p.m.
Grand—"George Washington, Jr." ..... 2:15 and 8:15 p.m.
Majestic—"The Rich Mr. Hoggenheimer" ..... 2:15 and 8:15 p.m.
Mason—"A Woman's Way" ..... 2:15 and 8:15 p.m.
Los Angeles—Vaudeville ..... 1:45 and 7:30 p.m.
Orpheum—Vaudeville ..... 2:15 and 8:15 p.m.

SPORTS.

At Chutes Park—Baseball, Sacramento vs. Los Angeles ..... 2:30 p.m.

PUBLIC GATHERINGS.

At Echo Park—Play Festival ..... 1:30 and 7:30 p.m.

FREE LECTURE.

San Joaquin Valley—Free information given in talks and by exhibitions of scenic views, daily, at No. 531 South Spring street. at ..... 2:00 p.m.

"THE LAND AND ITS PATNERS."

Permanent exhibit at the Chamber of Commerce building on Broadway.

BUREAU OF INFORMATION.

Times Branch Office, No. 531 South Spring street.

NEWS AND BUSINESS.

Two Directors Named.

Gov. Gillett yesterday appointed John Parkinson and Fred E. Pierce members of the board of directors of the Agricultural Park Association. The association has charge of the exposition building for which the State has appropriated $250,000.

Injured Girl Recovering.

Elsie Hicks, the Euclid-avenue schoolgirl who fell from a swing at Sycamore Grove during the picnic last Saturday, was not seriously injured, as first supposed. The skull was not fractured, and excepting the broken limb, the child is now in normal condition. Charles J. Fox, principal of the school, visited the child at the County Hospital.

Barbecue and Sports.

Residents of Newbury Park and vicinity are to give a barbecue today under the trees near the Hunt ranch. Frank O. Wadleigh, owner of a fast Pope-Hartford car, is scouring the countryside delivering invitations to the festival of sports. Two young beeves are to be barbecued, and in the afternoon sports of all kinds will be enjoyed. Several automobile parties from Los Angeles will leave the city this morning for the ranch.

Same Chances.

Government civil service examinations will be held in this city, June 1, for several desirable positions. One is that of teacher of domestic science in the Indian service. The applicant must be more than 20 years of age. The place pays $800 a year. A physician in the Indian service is wanted. The salary is $1000 a year. A position is open for an experienced telephone operator in the quartermaster's department, U.S.A. The salary is $450 a year.

"Ladies' Night."

Under the direction of Charles King, assisted by Lionel Hayward, six young ladies appeared in a minstrel skit, entitled "The Wonder Girls," at the Knights of Columbus Club yesterday evening. The occasion was the first "ladies' night" which the Knights have given this year. It was attended by several hundred Knights and their ladies, and was voted one of the best entertainments ever presented at the club. Dancing and refreshments concluded the evening.

BREVITIES.

For linotype machine composition, all faces and measures, at reduced prices, apply to The Times Linotype School, corner San Fernando and College streets; telephone Main 8200. Students.

Replies to The Times Want Ads., addressed to the Branch Office, No. 531 South Spring, may be left for delivery at the Main Office. They will be promptly sent to the Branch Office.

Southern California Standard Guide Book, by the Los Angeles Times, Price $1; by mail 10c extra. Address Times-Mirror Printing and Binding House, 116 N. Broadway, Los Angeles.

Raisin Day. Raisin pie, raisin fritters, lunch 11 to 2:30. Vienna Café, basement Pay Building, 3rd and Hill.

COLTON.

COLTON, April 30.—The funeral services of Mrs. Virginia Smith were held at the family residence on H street this morning. Rev. Dr. J. Francis Davies was in charge. Interment was at Hesperia.

Miss Marie Becker was hostess at her home on West I street this evening at a china shower given in honor of Miss Vena Campbell, whose marriage to Warren Ward will take place Sunday, May 8.

Last evening Rev. and Mrs. Ira Oaks entertained the choir of the Jewell Memorial Church at their home in South Colton, complimentary to Miss Campbell. Among the guests were Misses Clara Sisson, Merle Zahe, Etta Barrett; Messrs. Van Bayley, Walter Campbell. Many other pretty little affairs are planned for Miss Campbell for the coming week.

Mrs. George Breon entertained the members of the Neighborhood Club this afternoon at her home on North Ninth street.

ELSINORE.

ELSINORE, April 29.—Elsinore is full of tourists and invalids. Besides the hotels being well filled, the many cottages are mostly full of transients.

Dr. H. J. Frothingham will speak Sunday evening in the Presbyterian Church on Mark Twain.

Prof. E. E. Smith of Riverside, who resided in Elsinore and was principal of the grammar schools for several years, arrived last evening for a visit here.

Mrs. Mary A. Green of Wellington, Kan., who visited her daughter, Mrs. Robert Kirkpatrick, in Riverside, is a guest at the home of her brother, J. T. Kuhns of Langstaff street.

Capt. L. B. Peck reports a freak rose on a moss rose bush. He says that the bush has borne pure white roses for twelve years, but that this year a bright pink rose is blooming among the white ones.

SPITTER AGAIN ABROAD.

Three Women Report Ruined Gowns, But Can Give no Clew to Vandal.

"Jack the Spitter," last night ruined three more elegant dresses. In these cases, however, the degenerate indulged in his pastime with such caution that not one of the victims could give the least description of him.

The first victims of the night were two women on their way to the Belasco theater. It was not until they stepped into the brilliantly lighted entrance to the theater that they discovered the fact that their gowns had been ruined by the fiend. They reported their grievances to the management of the theater, and the complaint was at once forwarded to the police station.

But the fiend was already far from the Belasco. The complaint from the theater had no sooner been received and the officers on the beat notified, than a report came from the officer at Fourth and Hill streets, saying that a woman had just reported to him that her gown, an expensive affair, had been spoiled beyond repair by a disgusting stream of tobacco juice.

If "Jack the Spitter" is caught there may be a rough time for him before he lands in jail, rules or no rules.

CAUGHT UNDER AUTO.

J. B. Kuhn Escapes from Serious Accident With Broken Nose and Bruises.

J. B. Kuhn, a contractor and builder living at No. 1422 West Ninth street, escaped with a broken nose and trifling bruises and cuts, yesterday evening, when he was caught under his automobile, which turned turtle.

Kuhn was on the way home and had reached the corner near his residence when he saw himself about to be jammed between a street car and another automobile. Trying to avoid a collision, he threw in the power and endeavored to make a sharp turn. The turn was so short that the machine tipped over and, before he had time to jump, he was pinned beneath it.

A number of men who had witnessed the accident rushed to the scene and lifted up the automobile, but they almost let it fall again so great was their surprise when they saw the supposed corpse sit up and blink at them through a mass of grime and blood.

Kuhn was taken to his home, where Dr. E. G. Goodrich, the attending physician, found that a broken nose was the most serious of the man's injuries.

VITAL RECORD.

MARRIAGE LICENSES.

The following marriage licenses were issued yesterday. Name and age given.

CHILDS—EBANUES, Claude A. Childs, 21; Minnie A. Ebanues, 21.
DERINGTON—KELLEY, Morgan M. Derington, 19; R. Ethel Kelley, 18.
FOSTER—HOOPPELL, Homer Foster, 21; Elisabeth A. Hooppell, 18.
HANSON—GARNER, Dayton Hanson, 32; Letha Garner, 21.
HENNELLY—M'NALLY, William Hennelly, 34; Catharine M. McNally, 28.
M'ALFREY—SCHOLZ, J. P. Alexander McAlfrey, 34; Emma P. Scholz, 34.
MOODY—RIVAS, John E. Moody, 33; Mary Rivas, 29.
OSUNA—LOPERA, Ramon N. Osuna, 25; Julia L. Lopera, 22.
PERCIVAL—HALL, John C. Percival, 23; Rowena M. Hall, 21.
REHM—LENIHAN, Jacob Rehm, 27; Frances Lenihan, 24.
SAUTERRE—HEMQUIST, Arthur Sauterre, 32; Eva Hemquist, 30.
SCHMIDT—COULTER, Ernest W. G. P. Schmidt, 25; Mary E. Coulter, 25.

BIRTHS.

Names, sex, place and date of birth.

HODGES. Lois and Benard Boy. 1094 West Thirty-eighth street. April 27.
WEGMAN. Margaret and Ralph. Daughter. 3626 Brighton. April 26.

DIVORCE SUITS FILED.

BRADLEY. Fred L. against Maggie.
TRUEBENBACH. Johanna V. against Bruno.
ZANUCH. Louise against Frank Harvey.

DIVORCE DECREES GRANTED.

ASMUS. George R. from Julia. Desertion.

OFFICIAL DEATH LIST.

Name and place of death—	Age.	Date.
EMERSON, L. Los Angeles	64	29
FOWLER, John. Los Angeles	61	28
LARBONDE, Jean. Los Angeles	1 mo.	29
MITCHELL, F. Los Angeles	61	27
SANCHEZ, Alias. Los Angeles	2	28

DEATHS.

With Funeral Announcements.

BROWN. At her late residence, No. 115 North Madrona street, April 25, Mrs. Ellen Brown, beloved wife of H. L. and mother of Miss Ethel Brown, aged 45 years, member Fraternity Rebekah Lodge. Funeral notice later.

DOWNING. Mrs. Elizabeth B. Downing died Friday morning at the home of her sister, Mrs. A. H. Gammage, No. 922 Monterey Road, South Pasadena.

Funeral services held at undertaking parlors of Turner, Stevens & Berry, at No. 1417 Mission street, South Pasadena, Sunday, at 2 p.m. Remains shipped to Auburn, Me., for interment.

FLAMMER. In this city, April 29, 1910, Walter L., beloved son of Mr. and Mrs. George Flammer, of No. 4323 South Flower street, formerly of McCabe, Ariz., aged 12 years.

Funeral from chapel of Robert Sharp & Son Co., No. 1215 South Flower street, Monday at 8:30 a.m.; thence to Holy Cross Church, where requiem mass will be celebrated at 9 o'clock.

FORD. At her residence in Huntington Park, April 28, 1910, Charlotta Newton-Ford, wife of W. H. Ford.

Funeral from the parlors of Connell Company, No. 1051 South Grand avenue, Saturday, April 30, at 2:30 p.m. Friends invited. Interment Evergreen Cemetery.

GRAY. Mrs. Esther P., widow of the late Sanford G. Gray, April 28, 1910, aged 69 years, mother of H. J. Gray of Williams, Ariz.

Funeral Saturday, 2 p.m., at chapel of Breese Brothers, 852 South Figueroa. Friends invited.

LUGO. At No. 357 East Forty-second street, Francisco Lugo, beloved husband of Mary Lugo and father of Albert, Lea, Dovy and Louis Lugo.

Funeral from home, Saturday at 10 a.m. Interment in Calvary Cemetery.

RADER. April 29, 1910, Grover C. Rader, aged 33 years.

Funeral at chapel of Breese Brothers, 852 South Figueroa, Saturday at 3:30 p.m. Interment, Inglewood Park Cemetery.

STEERE. April 28, 1910, Mr. Robert Steere, a native of New York, beloved husband of Anna Steere, aged 76 years.

Funeral will be held from late residence, No. 228 South Olive street, Monday, May 2, 1910, at 8:30 a.m.; thence to St. Vibiana's Cathedral, where solemn requiem mass will be said at 9 a.m. Interment at Calvary Cemetery. Friends of the family invited.

TRIMBLE. April 28, 1910, Henry B. Trimble. Remains at Breese Brothers. Funeral at Hollenbeck Temple, 1350 East First street, Saturday at 2:30 p.m.

VINT. In Los Angeles, April 27, William L. Vint, aged 60 years.

Funeral from the parlors of Pierce Bros. & Co., No. 616 South Flower street, at 11 o'clock. Interment, Evergreen Cemetery.

WITHEY. At her late home, No. 1754 East Thirty-seventh street, April 28, Evaline S. Withey, aged 69 years.

Funeral from the parlors of Pierce Bros. & Co., No. 616 South Flower street, Saturday, April 30, at 10 o'clock. Friends are invited.

HOLLENBECK LODGE, NO. 318, F. & A. M., will convene at the hall Saturday, April 30, at 2 p.m., for the purpose of attending the funeral of our late brother, Henry B. Trimble.

By order of the W. M.
J. WILL DICK, secretary.

UNDERTAKERS.

50 H.-Power Auto-Ambulance.
Connell Company, undertakers, 1051 South Grand avenue. Home F1051. Main 8461.

Robt. L. Garrett & Co., Undertakers.
No. 1127 South Flower street. Main 75. F7502.

Peck & Chase Co., Undertakers.
1213-15 S. Figueroa st. Lady assistant. National Casket Co. caskets. Tel. Main 61, 57227.

Local Beer, $1.00 Doz Quarts.
Old Port, Sherry and other wines, $1 to $2 per gallon. All kinds of liquors. 'Phone Home A1272, Sunset Main 1641. Old Plantation Distilling Co., 108 S. Broadway.

"OLD ANTWERP" is subject of a delightful article which will appear in The Times Magazine the coming Sunday.

Here Today Diamond Values Phenomenal

Here's your opportunity of a lifetime to buy beautiful diamond set rings. The same stones could not be purchased in the open market today at these prices. It's the sale of the J. P. Trafton wholesale stock. Take advantage of it now.

$15.00 Diamond Rings, now	$8
$25.00 Diamond Rings, now	$14
$35.00 Diamond Rings, now	$20
$55.00 Diamond Rings, now	$30
$85.00 Diamond Rings, now	$50
$100.00 Diamond Rings, now	$65
$140.00 Diamond Rings, now	$100
$165.00 Diamond Rings, now	$125
$200.00 Diamond Rings, now	$150
$250.00 Diamond Rings, now	$200
$625 Diamond Rings, 3¾ carat, good clear stone, now	$450

GENEVA WATCH AND OPTICAL CO.
305 South Broadway

Tonic Wine
Port or Sherry of purest vintage. Especially adapted for medicinal use.
This rare wine comes in bottles only.
Good Samaritan $1
Southern California Wine Co.
Phones—Ex. 16; 10104; Main 332
518 SO. MAIN STREET.

"The Exclusive Specialty House."
Myer Siegel & Co.
251-255 So. Broadway
Trimmed Hats
For Misses, Girls and Children.
At or About
½ Price
On sale special today
$1.00 to $17.50
Included are the handsomest models and imported modes in genuine straws, such as Milans, Panamas, Neapolitan and Tuscan Braids, Legborns and real Java; also hand-made Straw Hats and a number of novelty French and exclusive shapes.
"Siegel's for Women's and Children's Wear"

Cemeteries.

INGLEWOOD PARK CEMETERY
Two miles outside of the city limits on the Los Angeles and Redondo Ry.; 300 acres of perfect land with improvements outclassing any cemetery on the Coast.
307 S. Broadway, Room 202. Phones—P3203; Main 4658. Supt. Phone A9523.

ROSEDALE CEMETERY
An Endowed Memorial Park noted for its natural beauty; Endowment Fund for perpetual care, over $250,000, modern Receiving Vault, Chapel, Crematory and Columbarium; accessible. City office, suite 302-304 Exchange Bldg., Cor. E. cor. 3rd and Hill sts. Phone Main 949. A3429. Cemetery office, 1631 West Washington st. Phones 72258, West 80.

HOLLYWOOD CEMETERY
Rolling lawns, trees, shrubbery, and beautiful lakes.
MODERN IN EVERY RESPECT.
Situated in the most beautiful section of Southern California, the ideal location just inside Los Angeles city limits.
Melrose and Colegrove car lines to grounds.
A CEMETERY THAT IS SELECT.
A-1171 205 Laughlin Bldg. Main 891
Cemetery Phones: 50655; Hollywood 542.

EVERGREEN CEMETERY
(The Los Angeles Cemetery Assn.)
Boyle Heights, near city limits. Operated under perpetual charter from Los Angeles city. Modern chapel and crematory.
Office, 339 Bradbury Bldg.
Phones—Main 633; A5466.
Cemetery—Home D1643; Boyle 8.

MONUMENTS
PACIFIC MARBLE & GRANITE CO.
Manufacturers and importers high grade monumental work. 617 East 7th street, Los Angeles, Cal. Phone Sunset Broadway 2009

J. D. SANBORN
Monuments
Scotch, Vermont and California Granites. Largest and most complete stock in the city. We're here to stay.
Prices always right.
Don't forget Memorial Day. May 30th.
836 South Hill Street.
Just south of Hamburger's.
Phones: P7974; Main 671.

ALL SATURDAY CHARGE PURCHASES ENTERED ON MAY ACCOUNT

DAYLIGHT STORE. SUNSET M. 7021; HOME 10122
Jacoby Bros.
331-333-335 South Broadway.
"SOMETHING NEW EVERY DAY."

Unexpected Neckwear Values
A $2500 purchase of women's most desirable, high-class Neckwear at half price and less—all latest styles and finest qualities. Read your savings below. Sale today, Main floor.

Neckwear, 25c Values, 10c
About 50 dozen clever plaid and striped silk Windsor Ties; also beautiful knitted Silk Bows; regular values to 25c. Choice at 10c.

Neckwear, values to $3 for 25c
HANDKERCHIEFS. Imported Battenberg and Baby Irish Lace Corners; extra large square and pointed shapes; a host of pretty designs; white and colors.
Four Great Half-Price Specials
Values to 50c 25c
Values to $1.00 ..... 50c
JABOTS and tabs in lawn and linen, and fancy, hand-embroidered lace edges, plaited and cascade effects. Dutch collars of every description.
100 Dozen Fine Linen Collars
Values to 25c 12½c
Values to 50c 35c
HAND-EMBROIDERED handkerchiefs, of sheer, fine linen. A magnificent assortment of stylish and desirable patterns; white only.
Main Floor.

25c Wo's Handkerchiefs 12½c
THESE are regular 25c all linen convent Hand-embroidered Handkerchiefs. Narrow hemstitched borders, with cleverly marked corners, in dainty designs. Our own importation, and the price would be 25c. All you can buy for 12½c. Main Floor.

New Tailored Suits
For Misses and Small Women $8.95
Regular $17.50--To-day--Third Floor

A MOST astonishing sale of misses' and small women's high-grade tailored suits. Several jaunty models to choose from. Materials include shepherd checks, invisible striped imported wool serge, plain serges and tweeds; satin lined coats with rolling collar; plain or fancy braid trimmed; colors tan, brown, grey, green, garnet, blue and black; plaited skirts. $17.50 values; our special price $8.95.

Black Voile Skirts with Rich Silk Drop $10
THE very latest Skirt Models in smart tailored ideas; made from selected quality all-wool black voile; nine styles to choose from in tunic and plaited effects. The Guaranteed Black Silk Drop in itself would not be high at $10.00—the Saturday price for the Skirt complete.

Juniors' Wash Dresses of Imitation French Linen $5
WE can fit any young miss from the age of 13 to 17 with one of these extremely stylish Dresses. They come in natural color, cadet blue, pink and white; Dutch neck style and cut in tunic effect; finished with eyelet band embroidery and piping. You never saw anything so charmingly effective at the price—$5.00.

Five Styles in Children's Wash Dresses 95c
MATERIALS are cotton chevlot, checked ginghams and plain colored linenes; bodices piped and braid trimmed; plaited skirts. Styles particular girls are partial to. The Saturday price of 95c means substantial savings to each purchaser.

In the Basement Today
$17.50 Tailored Suits $9.95
THERE'S only twenty of these Suits at this price; that's principally the reason for the low price. All-wool materials in fashionable colors; newest style, satin lined coats and plaited skirts. Not a regular $10.00 value, but suits that are actually worth it in a regular way $17.50. Today, $9.95.

Basement Bargain Square Specials
50c Men's Golf Shirts 45c
MADE of fine quality blue chambray; extra special full cut; faced sleeves and pearl buttons. A dandy 65c value, today 45c.

Men's Shirts, 75c and 65c Values 29c
AN assortment of fancy striped Golf Shirts in neat patterns; mostly all sizes; values to 75c; today's price, to close out the lot, only 29c.

15c Values—Short lengths and mill ends Dress Ginghams in plain and fancy colors, yd. 8c
12½c Values—Short lengths and mill ends medium, dark and light patterns Dress Ginghams, yard 7c
34-inch Crash Suiting in many pretty shades; has the appearance of linen; yard 10c

Los Angeles' Smartest Trimmed Hats at $10

READY with a wonderful collection of beautiful new Hats, fresh from the master hands, to make the last day in the month one that will be long remembered from the standpoint of selling and rare value-giving. The finest of material in every model and ahead-of-date shapes in all styles and Turbans; every color in the charming array of imported Flowers and high class Feather Novelties. The prettiest Summer Hats you will see selling elsewhere at from $15.00 to $20.00. Today at Jacoby's $10.00.

150 Trimmed Hats, Val. $10.00 $4.25
SOME ostrich trimmed, large, small and medium shapes, Turbans and Toques in patent Milan, chip, hair braids, tuscana, rough braids and other materials. Trimmings include imported flowers, ribbons, ornaments, grasses, foliage and nets, etc. A splendid color range. Unrestricted choice today at $4.25.

Children's Tailored Hats
$3.75 Hats $2.25
$4.50 Hats $2.75

SWELL Milan Hats with either square or oval crown, trimmed with silk scarf in light blue, pink, old rose and white. Hats suitable for children from 6 to 14 years of age.

Children's Dress Hats
Regular $5.00 Values $3.75
STYLISH Flower Trimmed Hats—Milans, Tuscans and Leghorns; also Dashing Bonnets for little girls. Second Floor.

MILLINERY FLOWERS
Values to $1.50, bunch 25c
IF you are in need of millinery flowers we particularly ask you to call at this sale. The greatest 25c sale of high-class Millinery Flowers ever heard of. A host of something akin to one of our 50c sales. Flower sales, only bigger, better and infinitely richer in values, varieties and assortments.

$1 "Merito," "R. & G." and "Reno" Corsets, pr 75c
THREE models, sizes 18 to 30; coutil and batiste; new styles; Hose Supporters attached. Also discontinued models in all makes at half price. Today, Second Floor.

Unapproachable Hosiery Value
100 Dozen Pairs of 50c and 75c Women's Silk Lisle Hose, pair 29c
SECONDS of the very finest Silk Lisle Stockings that are manufactured. Made of thin, silky gauze; full fashioned; high spliced heels; garter top. Imperfections scarcely noticeable. Not a pair in the lot worth less than 50c. While they last today, pair, 29c.
Main Floor.

$2.50 CHIFFON AND LACE VEILS, EACH 98c
READY-TO-WEAR Veils of Chantilly lace, Tuxedo mesh and chiffon; also Hat Drapes; colors and white and black; values to $1.50 each, 98c.

50c TUXEDO VEILINGS, YD. 14c
FANCY Mesh Veilings, figured, dotted and plain; black and popular shades; values to 50c, yard 14c.
Main Floor.

We Never Had Prettier Waists at $1
--$2.00 Values

..Better Investigate This. 63 Dozen, Just 756 Beautiful Lingerie Waists at HALF PRICE. Sale Fourth Floor Today.

THE greatest and best waist value ever known at $1.00. All bright, fresh, crisp goods. Made from sheer, high-grade lawn. Four different styles; one with side ruffle effect, the others most elaborately trimmed with dainty laces and embroidery. Several hundred women will gain by this sale today. Regular $2 values, choice at $1

The Months
roll by at a 40-mile clip and here it is summer before you realize it. May begins tomorrow and that means it's time to order that B. & K. system made-to-order suit. All the most exclusive new fabrics and fit guaranteed or your money back.
Prices $20 to $50
A. K. BRAUER
SUCCESSOR TO
BRAUER & KROHN
"TAILORS TO MEN WHO KNOW"
128-130 S. SPRING
COR. FIFTH & SPRING
114½ S. MAIN ST.

$1.50 Gold Filled Glasses
Fitted by our expert optician, Dr. Blackburn. Ground to order. Glasses at low prices.
THE WHITLEY JEWELRY CO.
347 S. Broadway.

Investment Bonds
SECURITY
Central Income Property.
Convey Ownership Rights
Pay 6½% to 7% and carry
Growth in Value Profit.
THE TRUSTEE COMPANY
424 S. Broadway, Suite 204-5.

Benjamin Clothes
In all the newest Spring styles. Now in beautiful new home.
JAMES SMITH & CO.
548-550 Broadway

Iris Coffee
POUND TINS 4/ OF 3 POUND TINS 4/$1
SOLD BY ALL GROCERS

Men's Sample Suits Regular $25 Values $15
FOREMAN & CLARK
2nd Floor Cit Nat Bank Bldg

Southern Investment Company
221-222 I. W. Hellman Bldg.
411 South Main St.
Maricopa Oil now 10 Cents per Share—few days only.
Telephones: F1485, Main 7285.

Yucaipa Valley
Red Apple Land
Ask for particulars
Redlands, California, or
320 West 6th St., Los Angeles
Main 2302; F5085

10c a Button—$1 a Rip
Dutchess Trousers
AT
Silverwoods

Women's $25 Suits
Samples of the very latest styles. Don't miss them..... $15
ORIGINAL SAMPLE SUIT CO.,
336½ S. Broadway, 3rd Floor.

Suits and Hats for Youngsters.
The Juvenile Co.
439 So. Broadway.

New Conceits Spring Jewelry
14 Carat
Pretty Gifts, Useful Ideas
MONTGOMERY BROS.
Broadway at Fourth

Hoffman's Millinery
425 SOUTH BROADWAY.
Home F4958.

CURED AT HOME
$5.00 Per Month.
DR. LEWIS & JAMES CO.
Specialists for Men
217½ So. Spring St.

To the Public
On Monday May 2nd we will be in business at the same place for the purpose of buying and selling rags, rubber, rags and woolen goods, wholesale and retail trade. All the fire we had put us back a little, are not down and out by no means, all our customers will be treated with the treatment they will receive.
NEIL FINKELSTEIN
1141½ N. San Pedro St.

IF YOU DON'T BUY THE SHOES
SHOES
At "The Plymouth"
You Don't Buy Your Shoes Here
452 South Spring

The Walker Portable
Autoette Line.

Dennis O'Brien
The Irish Tailor
Knows His Business
Opposite Orpheum
222 So. Spring St.

Fashionable Hats
All the newest hats on display. Best quality, too, and prices not surpassed.
BENNETT TOGGERY
N.E. Cor. Fifth and Spring

The Outing Co.
Original Outing Suits
Best Quality
Cor. Fifth and Broadway

The Los Angeles Times

YEAR. SATURDAY MORNING, APRIL 30, 1910. On All News Stands, Trains and Streets. | 5 CENTS.

ON MAY ACCOUNT

Neckwear Values

most desirable, rice and less— e. Read your oor.

About 50 dozen clever plaid and striped silk Windsor Ties; also beautiful knitted Silk Bows; regular values to 25c. Choice at 10c.

Neckwear, values to $3 for 50c.

HANDSOME imported Battenberg, Venand Baby Irish Lace Chemisettes, extra large square and pointed pieces, of pretty designs; white and cream.

Four Great Half-Price Specials

Values to 50c 25c
Values to $1.50 ..... 75c
Values to $1.00 ..... 50c
Values to $2.00 ..... $1.00

JABOTS and tabs in lawn and linen, and fancy, hand-embroidered and lace edges, plaited and cascade effects Dutch collars of every description.

100 Dozen Fine Linen Collars

Values to 25c 12½c
Values to 35c 25c
Values to 50c 35c
Values to $1.00 ..... 50c

HAND-EMBROIDERED imported and domestic Linen Collars. A matchless assortment of stylish and desirable patterns; white only.

Main Floor.

25c Wo's Handkerchiefs 12½c

THESE are regular 25c, all pure linen, convent Hand-embroidered Handkerchiefs. Narrow hemstitched borders, with cleverly marked corners, in dainty designs. Our own importation, else the price would be 25c. All you want at 12½c. Main Floor.

ned Hats at $10

beautiful new Hats, fresh from the milliner's one that will be long remembered from the The finest of material in every wanted shape; every color in the showing; trimmings Novelties. The prettiest Summer Hats you $20.00. Today at Jacoby's, $10.00.

MILLINERY FLOWERS

Values to $1.50, bunch..... 25c

IF you are in need of Millinery Flowers we particularly ask you to attend this sale. The greatest $1c sale of high-grade Millinery Flowers ever heard of. A mid-summer something akin to one of our old-time $1c Flower sales, only bigger, better and infinitely richer in values, varieties and assortments.

Prettier Waists at $1

This. 63
tiful Lin-
PRICE.
y.
alist value
All bright,
om sheer,
nt styles;
the others
ith dainty
$1

To the Public

On Monday May 2—we will be open for business at the same place for the purpose of buying and selling junk, metals, rubber, rags and woolen goods in the wholesale and retail trade. Although the fire we had put us back a little we are not down and out by any means and all our customers will be satisfied with the treatment they will receive from us.

NEIL FINKELSTEIN

114½ N. San Pedro St., Bath Floor.

IF YOU DON'T BUY YOU

SHOES

At "The Plymouth"

You Don't Buy Your Shoes Right

452 South Spring

The Walker Portable

If you want a cheap cottage for the beach we have it. See our samples at 140 S. Grand Ave., Phone O. Box 1372.

Asbestos Lined. Kits Ready Made

Dennis O'Brien

The Irish Tailor Knows His Business

Opposite Orpheum

222 So. Spring Street.

Fashionable Hair Goods

All the newest hair goods are first displayed here. We guarantee high quality, too. Basement and prices are not surpassed.

BENNETT TOILET PARLORS

N.E. Cor. Fifth and Spring

The Owl Drug Co

Original Cut Rate Druggists.

Best Qualities, Lowest Prices.

Cor. Fifth and Broadway. 325 S. Spring.

N. B. Blackstone Co.

DRY GOODS

RELIABLE GOODS AT POPULAR PRICES.

Onyx" Stockings Cost No More Than Ordinary Stockings

their superiority is conceded—even by their competitors. and wear and have all the hallmarks of newness and

Compare the following lines with the best values you

silk lisles or gauze lisles, with deep garthat the supporter cannot tear out. Tans Also medium weight black cotton hose. } 25c

fine silk lisles, a stocking you would exto pay 50c or more for, black only, pair.... } 37½c

—Main Floor—

Popular of all Summer Gloves —Chamois—Natural or White

gloves may be washed with soap and water. Be to look like new, and in short order, too.

pearl button, P. X. M. seams, spearbacks, $1.25.

pearl button Piques, Paris Point backs, $1.50.

length, excellent quality, white only, $1.75.

—Main Floor—

Belts of All Kinds 15c

a couple of hundred belts to close out today—odd broken lines of all kinds of belts—leather belts, fabric washable belts of all styles and colors.

will hardly believe it when we say duplicates of such were sold as high as $1.00 and $1.25 each within the past but it's a fact.

this ridiculous price they will go in a jiffy. If you are here at opening time for these. No phone or- No C.O.D's. No exchanges.

—Main Floor—

Jewelty Handkerchiefs 3 In Box $1.00

something new and smart looking about these convent 'kerchiefs.

are of pure, sheer linen with colored narrow hem colored corner medallion with beautifully embroidered ini- Another lot is of solid colors with narrow, white hem- and embroidered initial in corner.

The work alone on these handkerchiefs is worth more we are asking for them—that's a fact.

—Main Floor—

Victrolas

The Finest of Victors

Victrola in your home the entertainment is at all times solved. And you do not have to satisfy yourself with merely "popular music" if other types more fully appeal to you. You can have the greatest singers of the day in the finest operatic selections. The Victrola is the finest of Victors, concealed in a beautiful cabinet, without the horn feature. The volume of sound is controlled by the opening and closing of the doors of the cabinet. We have Victrolas in Mahogany, Gun Metal, Circassian Walnut, etc., at $125, $200 and $350. These may be purchased upon very favorable terms.

$3.75 Brings You a Victor and Records.

It's easy to have a Victor. It's a small expense to have this great pleasure-producing instrument in your home. Just select 10 records and pay $3.75 cash. We'll send the records and a Victor to your home. Then pay the balance a dollar or more weekly—everybody can afford this. Victors $10 to $250—all styles.

Welte-Mignon Recital This Afternoon

Our regular Free Welte-Mignon Recital will be given at 3 o'clock this afternoon. See our special advertisement under amusements in today's Times, page 2, Part I.

GEO. J. BIRKEL COMPANY

STEINWAY, CECILIAN AND VICTOR DEALERS

343-347 SOUTH SPRING STREET

FOR FIVE DAYS ONLY

$23,000.00

BUYS THE BEST LOCATION IN BAKERSFIELD

For Hotel or Apartment Site

Lot 66.5x168 feet, situated on 21st and I Sts.,

Only Two Blocks From the New Southern Hotel

which is the Hub for all established and every transient business.

Will close the deal, but buyer must act at once. Wire or write immediately.

FRANK L. TACK

BAKERSFIELD, CAL.

J. Hamilton & Son

SOLE AGENCY FOR STACY ADAMS SHOES

311 South Broadway

If you don't buy your Suit at "Kahns" you don't buy your Suit "RIGHT"

457 SOUTH BROADWAY

DEGENERATE ACT.

BOY TELLS OF AWFUL CRIME.

Crushes Girl's Skull With a Heavy Ax.

Fails in Attempt to Commit an Assault.

Shows no Remorse While He Recites Story.

With coolness that startled the investigating officers, Frank H. Allen, 16 years of age, yesterday confessed to having struck with an ax Etta Lumsden, his thirteen-year-old neighbor, after she had threatened to tell her parents that he had attacked her.

Sitting on the edge of his chair, his weak, boyish face thrust forward, Allen showed many of the marks of the youthful degenerate. He is fairly tall for his age, narrow through the shoulders. His face is rather thin, and only the ruddy color from work in the open serves to hide the marks of viciousness. The boy's eyes appear very tired, and the lids and corners are wrinkled. His face shows weakness. The under lip is set back considerably from the upper one, and the face recedes abruptly until there is little or no chin, and even this is cleft by a great dimple. The skin is drawn and pimply.

When Allen spoke of the details leading up to the crime, he chuckled and grinned, as he referred to his victim in indecent terms.

Etta Lumsden lies at death's door at the Good Samaritan Hospital. She is suffering from a fracture of the skull and other injuries, which the surgeons fear will cause her death. She has not had a moment's consciousness since the terrible attack, and several times yesterday it was thought

Frank H. Allen,

Sixteen-year-old boy who confessed to striking little girl with an ax, inflicting terrible injuries, when she threatened to tell of his attempt to assault her.

that she could live but a few moments longer.

Knowing the girl's condition, and admitting his attack upon her, young Allen is bothering himself chiefly with the idea that he can no longer hold his position as carpenter's assistant at the Federal building.

The white cot in the narrow ward, the bandaged face of the little girl, the moaning breath from between the tight-pressed lips of the little sufferer, do not figure in the thoughts of the boy. His heart seems calloused to the terrible crime charged to him. He fears no punishment, and remarked, with affected bravado:

"Judge Wilbur is a pretty good sort, I reckon he won't hang me for this."

Etta Lumsden was struck down while in the yard in the rear of her home, No. 1629 East Forty-fifth street, Thursday night. Her head was literally crushed by heavy blows with an ax, and she was found by her mother a few moments later. The mother is on the verge of insanity from the

(Continued on Sixth Page.)

SCENE AT CURIOUS ACCIDENT NEAR ARCADE STATION.

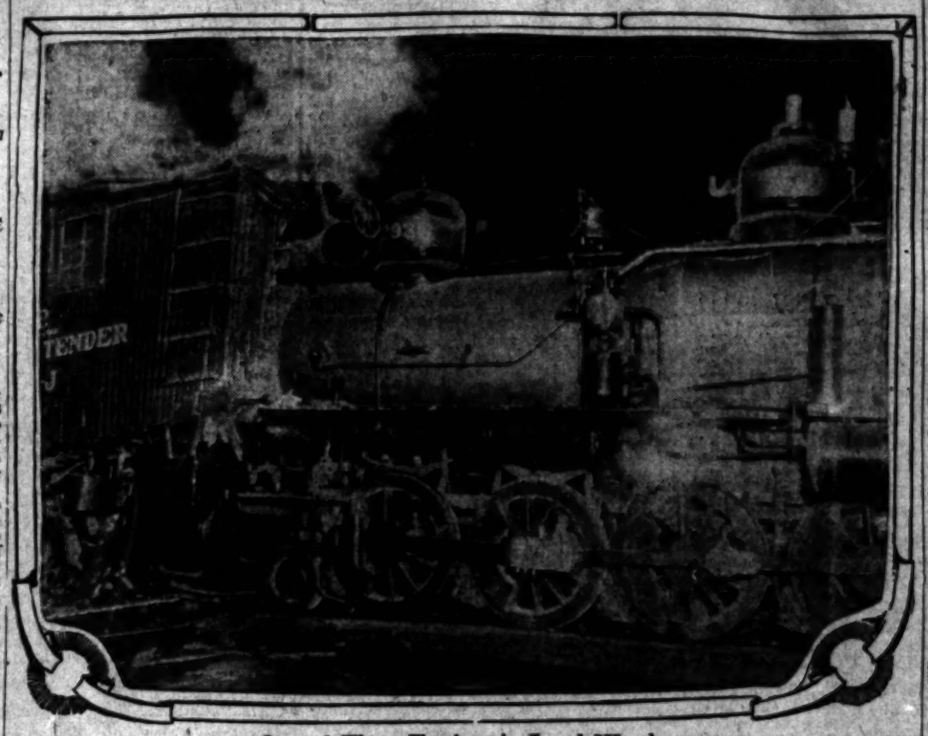

One of Three Engines in Local Wreck.

The middle locomotive smashed part way through the derrick tender ahead, while another crashed into the middle tender, when the first engine butted into car of lumber.

JUMP AT BUMP.

THREE LOCOMOTIVES IN DOUBLE SMASH-UP.

THOUSANDS of dollars' damage was done at about 7:30 o'clock yesterday evening by the wrecking of a Southern Pacific wrecker and other cars near the corner of Seventh and Alameda street by a switch engine and train. The crews of both trains jumped in time, and all escaped injury, but after the collision it was evident, from the position of the engines and cars, that any of the men who attempted to stick to their post must have been either killed or injured.

Road engine No. 2938, in charge of Conductor Scott, Engineer McCarren and Fireman C. E. Busch, was returning from Florence with the wrecker. Engine No. 1857 had been derailed near the Salt Lake crossing at Florence, and the wrecker which had gone there to replace it on the rails, was bringing the dead engine back to Los Angeles.

As the wrecking train was entering the yards switch engine No. 1158, in charge of Foreman Gordon, Engineer Thomas Kane and Fireman H. G. Dorrance, was running south with a heavy string of freight cars.

The two engines met with a terrific crash on Alameda street, between Sixth and Seventh streets, and there followed such a lot of piling up and telescoping that it took two or three hours to clear the line.

A flat car loaded with lumber, next to the switch engine, left its trucks and climbed all over the "goat's" tender, at the same time strewing lumber all over the street.

The switch engine rammed its nose half through the tender of the road engine, which had been backing in with the wrecker. The heavy weight of the wrecker and the dead engine behind it, forced the wrecker tender over and around the pilot and smoke box of the road engine, three or four feet past the stack, and there it rested, with its sides on the cylinders and the roof covering the stack that poured a thick volume of smoke into the wooden structure, giving it the appearance of being afire.

Despite the great force of the impact, the weight of the wrecker was such that it did not leave the track, the crushing of its tender between it and the engine that had been drawing it, operating as a sort of cushion for the preservation of the ponderous machine.

After some hard work by a numerous force of section hands, the wrecker was switched to the side track and there was used in helping to clear away the wreck of its own train.

The cause of the collision was not ascertained, but the impression was given out by the railroad men that it was due to a misinterpretation of orders.

The switch engine, carrying the usual headlight, had the right of way over everything except regular trains, the time of which was well known to the switching crew. The wrecking train, with its engine backing in and displaying only a lantern on the back of its tender, was entering the yards as an extra train.

MILLION-DOLLAR DEAL.

SYNDICATE BUYS OUT JOHN P. JONES ESTATE.

Sale of Two Thousand City Lots in Santa Monica, Including the Palisades.

A REAL estate deal was consummated here on Thursday by which former Senator John P. Jones transferred to a local syndicate all his vast holdings in and about Santa Monica. This syndicate is headed by R. C. Gillis, well-known about Santa Monica, and includes A. H. Fleming, Pasadena millionaire, J. J. Davis, H. M. Gorman and others.

The property in question embraces something like 2000 city lots in the city of Santa Monica and 500 acres of land adjoining the city, lying mostly in the hills between Santa Monica and the Soldiers' Home. Among other holdings of Senator Jones is the Palisades, a residence district of much scenic beauty, recently laid out.

The terms of the sale are kept private, but must run close to a round million dollars. It is the intention of the syndicate to proceed immediately to the development and sale of this valuable and attractive property.

The motive for Mr. Jones's parting with these holdings of so many years is that he is now about fourscore years old. Mrs. Jones's health is not good, and the rest of his family consists mostly of three daughters, two of whom reside permanently in Europe. The Senator's son, Roy, is understood to be about to depart for New York for the purpose of placing his sons in schools where they may obtain such an education as he desires.

Santa Monica was the earliest of all the beach points developed. It was nearer to Los Angeles than the others. The roads along the foothills were usually better to travel. It is nearly forty years since Mr. Jones secured these properties at Santa Monica. His scheme was a very ambitious one. He constructed a wharf and then built a railroad to Los Angeles, with the intention of carrying it along the line now followed by the Salt Lake Road, to end finally at Salt Lake City. The first objective point of the road was the mining country in Inyo and Mono counties. Later the Southern Pacific secured this wharf and road.

The syndicate into whose hands the property passes is able both in means and energy to do it ample justice. There is a great deal of beach property conveyed in this transfer, and it is the most valuable at Santa Monica. The possibilities of this, of the town lots, the Palisades and the acreage,

VENTS ANGER.

WOMAN'S WRATH HITS JUSTICE.

TEARS WASH AWAY A FINE OF TEN DOLLARS.

Wife of Defeated Litigant Accuses Justice Summerfield of Expecting a Present from the Successful Side of Case Between Brothers and Narrowly Escapes Punishment.

The suit of B. L. Layton against J. H. Layton, his brother, was brought to a dramatic climax yesterday when the wife of the former accused Justice Summerfield of being in a receptive mood for a present from the successful litigant. She was fined $10 for contempt of court. The fine was remitted after she had tearfully begged for leniency for fifteen minutes and her husband had pleaded for her.

The plaintiff brought suit for $186 for having boarded his brother's wife. The defendant set up a $205 note and filed a cross-complaint. B. L. Layton declared the note was a forgery. The brother returned the allegation by saying that the plaintiff had burned several grocery stores to get insurance and had stolen his diamonds. These allegations received no weight, as they had nothing to do with the case.

The plaintiff brought in a handwriting expert who testified that B. L. Layton had never signed the note. Ray L. Chesebro, attorney for the defendant, called another expert yesterday, who said the signature was genuine.

Justice Summerfield gave judgment for $142 to the cross-complainant. He brought down the wrath of Mrs. B. L. Layton. She eyed him scornfully for a moment as she stood up.

"I suppose you expect a present or a check from him," she declared, pointing to her brother-in-law.

The magistrate was not sure for a moment that his ears had not betrayed him. Then he imposed the contempt fine. Mrs. Layton thought it was time to go and hastened out of the door. A deputy constable brought her back and she was informed that she would have to pay the fine or go to jail.

The magistrate was not moved by the pleas to withdraw the fine until Mrs. Layton's daughter began to cry. The tears won him over and he re-

cided to let the woman go, after giving her a severe lecture on the duty she owed the court.

B. L. Layton still declares that he never signed a note for his brother. He declares that he would appeal the case if it was not for the fact that it would involve great expense.

HEADSTONE READY.

Capt. F. W. Stein of the County Tax Collector's office desires information of the address of the family of the late Ionell Higgins, a veteran of the Civil War. He has in his custody a government head stone for said soldier, consigned to him, with other stones, by the government.

IN LINE FOR RIVERSIDE.

"Times" Party of Excursionists Is Rapidly Filling Up Special Train.

The Times special excursion through Riverside county, leaving next Friday, is rapidly being made up. This newly-developing district is attracting much attention and the inquiries about the opportunities there are numerous. The Times excursion will afford an opportunity to see all of the country.

The excursion, as previously announced, will leave over the Santa Fé at 8 o'clock, Friday morning, returning Saturday evening at 6 o'clock. Arrangements have been made to spend Friday night in comfort at the hotels in Hemet and San Jacinto. The total expense for tickets, meals and hotel accommodations is $6.75, or less than the usual railroad fare.

Reservations for the trip may be made at The Times business office. This will be the third in a series of excursions The Times is conducting for the purpose of "showing" home-seekers and others what wonderful development in agriculture and other lines is taking place all through the Southwest.

TRAVEL DE LUXE.

"LARK" TRAIN BEATS "OWL."

Faster Time, Los Angeles to San Francisco.

Night Service on Coast Line Beginning Soon.

Only Stops Will Be for Fuel and Water.

The Southern Pacific is to install two new trains on the Coast line on Sunday evening, May 1, that will eclipse in every way the Owl, now the pet train of the western Harriman lines.

Leaving the Arcade Station at 8 o'clock every evening, and the Third and Townsend-street station, San Francisco, at the same time, these trains—each known as the Lark—will cut thirty minutes from the running time of the Owl, and will arrive at destination at 8:30 the following morning.

To make this time there will be no stops either north or south bound, except for fuel and water, and the engines that will be supplied for this service will be capable of making, when required, eighty miles per hour.

Thirteen and a half hours will be the running time for the new train, which will equal the best speed ever registered for the Shore line limited, the companion day train for the new night service.

The Lark equipment will be the best in the West. The head end will consist of solid steel dynamo baggage and express cars, with diner, three Pullman sleepers of the most modern type, and an observation, library and buffet car.

This, with three high-grade Pacific type engines, will represent an investment of nearly $200,000 for each of the two trains. The engines are the speediest now in use in the West, and the schedule required of them means that they must beat the speed record of the Sunset Limited nearly four hours in a run of less than 500 miles.

The Sunset Limited leaves Los Angeles at 6:15 every evening, and is due at San Francisco at 11:40 the next morning. The Lark leaves Los Angeles 2 hours and 15 minutes after the Sunset Limited, and passes it along the cliffs at Surf about midnight.

The new train will be strictly for first-class traffic, and will be known officially north bound as No. 75, and south bound as No. 76.

The new train was put in after a conference brought about by H. V. Platt and T. A. Graham, who are at the head of the Southern Pacific plans for better service in Southern California.

Mr. Platt said yesterday: "We will probably have this train in service on Sunday, May 8, and the only thing that could hold us up would be the failure of the Pullman company to deliver the new equipment which we require. For more than a week we have had the men at work stringing new time cards to enable us to put this train in service, and within the past two days the card has been completed.

"This new train will be thirty minutes faster than the Owl and will deliver passengers on the San Francisco side of the bay instead of on the Oakland Mole."

"Yes," broke in Mr. Graham, "but it may not be the business man's train in spite of that. The Owl leaves here at 6 o'clock, late enough for the finishing of all business, and makes San Francisco the next morning at 8 o'clock.

"The Lark will give the more leisurely passengers ample time to dine at home here before starting, time for breakfast on the train in the morning, and will still put them in San Francisco before the banks open, this with the advantage of fewer hours on the train."

There are two more trains going into the service at the same time. Los Angeles gets a new train to Calexico, which leaves here at 7:45 in the morning for the 230-mile run, and arrives in the valley shortly after noon.

Another new train will be run to the oil fields from San Francisco. This train will leave late in the evening and will reach the oil fields at 9:30 in the morning, returning the same night. The destination for the through run will be Moren, though other stops will be made.

This train will carry sleepers, and will be entirely for the benefit of the oil men.

The three trains planned for the new time card have been long needed and only the lack of equipment in the West has prevented their being run before. Superintendent Platt has seen, from the waiting lists daily made up for the north-bound trains, the need of additional service, and has been trying for some time to obtain the appropriation necessary.

While Mr. Platt refused yesterday to be interviewed in regard to the union station, it is understood that additional benefits to Southern California have been planned because of the recent visit of President Lovett to this section of the country.

Not long ago The Times listed $10,000,000 of expenditures that the Southern Pacific now is making for the benefit of the service in this part of the country, and at the last meeting of the road's stockholders in Louisville $50,000,000 bonds were voted for the benefit of the western lines. A considerable part of this money will be expended in Southern California.

WILL WORK FOR FAIR.

President of Los Angeles Realty Board Believes Exposition Will Benefit This City.

As president of the Los Angeles Realty Board, W. M. Garland has been selected as a member of a committee of eighteen, which will be headed by Gov. Gillett, to visit Washington and urge the claims of San Francisco before the Congress for a government appropriation for the Panama-Pacific International Exposition. Mr. Garland will leave Los Angeles today for San Francisco, from which place the committee will start Sunday morning.

In accepting the appointment, Mr. Garland stated that he did so, believing not only that San Francisco is the only logical place for the projected international exposition, but, further, that Los Angeles would benefit immensely by the holding of the

PUBLIC SERVICE---Courts and Offices.

SUMMARY OF THE DAY.

The city will appeal from Judge Hutton's decision that the garbage ordinance is invalid, some officials declaring yesterday that the Superior and Supreme Courts have decided that a municipality has a right to enter into a contract to collect refuse.

Fire Commissioner Hawley yesterday declared that the Supply Committee of the Council is playing "peanut politics," that a Councilman has "butted in" on the hose buying matter and that hose is much needed.

Ernest Wirth was sentenced to be hanged in San Quentin prison June 17 for the murder of his wife, Hattie Wirth, a week ago.

The will of Thomas B. Tomb, disposing of an estate of about $2,000,000, was filed for probate yesterday. Tomb was a former Ohioan and made his money in the cattle trade.

Albert Fink, diamond commission merchant, brought suit for malicious arrest against the Hartford Fire Insurance Company, asking $101,500 damages.

Lee Manriques was found guilty of manslaughter in Judge Davis's court yesterday for killing William Moss, a ranchman.

AT THE CITY HALL.

WILL CONTINUE GARBAGE FIGHT

CITY TO APPEAL FROM JUDGE HUTTON'S DECISION.

Cases on Record Are Said to Show That Superior and Supreme Courts Hold That Municipalities Have a Right to Enter Into Contracts to Collect Refuse.

The city will appeal from Judge Hutton's decision holding that the garbage ordinance is invalid. In a nutshell, he held that the so-called come-back ordinance imposes a hardship upon hotel men, and for that reason the city could not compel hotel men to put in the garbage can foodstuff that is valuable food for swine. Under this decision, the city garbage contractor cannot collect garbage from hotels, but it in no wise interferes with his work among the residences.

In a recent case, Judge Wilbur of the Superoir Court, held that the come-back ordinance is valid. The Supreme Court of the United States has also ruled on the right of a municipality to enter into a contract for the collection of garbage. The city of San Francisco, it seems, granted a franchise to the Sanitary Reduction Works for fifty years, and entered into a contract with the company to collect all the garbage in the city, and required the property owners, or producers of garbage, to pay a certain fee for its collection.

The Sanitary Reduction Works sued the California Reduction Works, enjoining it from carrying out certain contracts which it had with other parties for the collection and removal of garbage. The case was carried to the United States Supreme Court, which held that there may be portions of the material that is valuable and of use, but when it is commingled with objectionable matter, the entire product partakes of an objectionable character and is subject to summary removal and disposal by the city, and further, the city has the right to enter into an exclusive contract for fifty years.

Another decision is on file in the Supreme Court of Michigan. The case arose out of the arrest of a scavenger for collecting and hauling garbage through the streets of Detroit at the time the city had entered into a contract with another party for the collection and disposal of garbage. The State Supreme Court held that although garbage was fed to swine and used for other purposes, its inherent nature is such that it is liable to become a nuisance, if not a nuisance at the time it is found on the premises. Therefore, it is subject to the police power of the city, as to its removal, and that the municipality can enter into an exclusive contract. It further ruled that the producer could not complain.

The city has been made a party to the suit brought by the hotel men and Durbin, to enjoin the execution of the contract made by the city with City Garbage Contractor Alexander, restraining him from interfering with the collection of garbage from hotels. This suit is pending before Judge Hutton. Matters will be brought to a head in this suit.

Inspector Humphreys of the Board of Health states that when the specifications were drawn and before the contract was awarded, the hotel men were asked to come to an agreement as to the collection of their garbage by the city. Not one of them appeared, or apparently took any interest in the matter. The specifications provided that the hotel garbage should be collected in the same manner as garbage from other parts of the city.

The secret of the hotel men's opposition to the garbage ordinance is that they have entered into contracts with private parties for the removal of their garbage by the terms of which they receive considerable sums of money. The garbage has a money value if sold to private parties, whereas, if collected by the city, there is no cash in it for the hotel men.

LARGE ASSESSMENT.

TO EQUALIZE FIGURES.

If the Board of Equalization does not cut deep into City Assessor Mallard's figures, the total assessment of Los Angeles city this year will approximate $300,000,000. An immense area has been added to the city by consolidation and annexation, and Mallard proposes to revalue the real estate, making an increase of about 300 per cent., in order to raise it on a parity with the old city. Previously, the city ran about $15,000,000 ahead of the county, but last year the county raised the assessment so that it nearly equaled that of the city. Then came the State Board's raise of 40 per cent. in the county, and following out the board's order, County Assessor Hopkins will bring up the total assessment by equalization.

But it is not a race between the city and county Assessors. They work independently. Mallard is obliged to equalize the assessment, raising it where it is low, and lowering it where it is too high. Although he proposes to make a 300 per cent. raise in the consolidated and annexed territories, he is not looking for any big kicks, because it is the price the people in those sections are paying for being a part of a great city.

Mallard and his men are working at night over huge piles of figures, and he does not expect to have any has given him a great deal more work, and it is being pushed as rapidly as possible.

TO ASK FOR HELP.

NEED DOCTORS FOR SCHOOLS.

The Board of Health is contemplating asking the city to provide in the next budget an appropriation to cover the expense of employing a sufficient number of physicians to thoroughly inspect the schools. The proposition is to divide the city into districts, with a physician in charge of each district. Under present conditions, Assistant Health Officer Duncan looks after ninety schools, and it is impossible to do the work satisfactorily.

The statement is made by the health authorities that only about one child in ten suffering from measles is attended by a physician. There are no quarantine provisions for measles. The erroneous idea has gone abroad that the Health Board did not consider quarantine restrictions necessary, but the health officers say that the real reason is because the department has not sufficient help.

The result is that parents bring their children to the health office, saying they had the measles, when an examination shows that the disease was scarlet fever. After every epidemic of measles there is an outbreak of scarlet fever. This would not be the case, it is stated, if school children were properly inspected. Many parents do not call in medical aid for measles.

The only way to handle the situation, the health officers say, is to provide more medical help, so that every school in the city can be regularly visited and the pupils inspected.

Doctor Studying Malady.

The health officers are trying to discover what is causing the illness among the pupils of the Spanish school, located near Anderson and Aliso streets. Dr. Powers says that something the pupils ate has set up an irritation in their stomachs and that they have an eruption which he is studying. In his opinion, their illness was not caused by the foul odor from City Garbage Contractor Alexander's loading station. Only a small number of pupils are ill, and as there is nothing contagious about their illness, the school has not been quarantined.

City Hall Brevities.

City Engineer Hamlin recommends that $1600 be spent on the construction of new culverts at Adams street and Hobart boulevard. The former culverts are not satisfactory.

Checks amounting to $391,237.76 were received at the Tax Collector's office yesterday for taxes from corporations and large property owners.

AT THE COURTHOUSE.

GALLOWS HOLD NO TERRORS.

WIRTH TAKES DEATH SENTENCE WITHOUT TREMOR.

Wife-Murderer Taken to San Quentin to Be Hanged on June 17—Expresses Hope of Meeting His Victim in the Next World—Courtroom Crowded.

With the stoicism of an Indian, betraying neither by voice nor gesture the feelings that must have struggled within him, Ernest Wirth, who brutally murdered his wife, Hattie Wirth, April 22, stood up in Judge Willis's court, yesterday, and was sentenced to pay the extreme penalty of the law with his life.

The scene was set for a dramatic episode, but Wirth, the leading actor, refused to furnish the spectacular features, and there was but little more in the incident than would have marked a judgment on the charge of petty larceny.

The courtroom was crowded with eager sightseers. They expected something out of the ordinary from a man sentenced to death, but they were disappointed. The stolid indifference that has marked the actions of Wirth ever since his arrest did not desert him in his extremity, and from appearances he was the least concerned man in the room.

Seated by the side of two deputy sheriffs, Wirth gazed about the room with supreme lack of appreciation, nodding to a friend as he happened to see him in the throng that pressed through the doorway and filled every available spot in the court.

The evidence of Dr. Robert C. Day, Officer T. C. Conn, Mrs. Lillian Woodward, and Officer James McNamara was taken by the court in order to determine the degree of crime, as Wirth had pleaded guilty to murder in the first degree. At the conclusion of the testimony, Judge Willis announced that in his opinion the testimony warranted the plea made by the defendant.

Wirth was asked if he had anything to say as to why the sentence of the court should not be imposed upon him.

The accused rose to his feet, and in broken German that was hard to understand, but showed no remorse or agitation on his part, said:

"May it please the court, I desire to make this statement. I killed my wife, but I could not live with her any longer in this world. I hope you will give me the death penalty, so that I can meet her in the other world as soon as possible."

That was all, and Wirth took his seat, not a tremor or shadow showing on his heavy countenance.

Judge Willis, in pronouncing the death sentence, was visibly affected. It was the first time in his judicial career that he had been called upon to consign a prisoner to the gallows. But the demand of the law was inexorable and the court fulfilled it.

Judge Willis defined the various grades of murder, and said that under the evidence, coupled with the confession of the prisoner, he was guilty of the highest crime under the law. It was a most serious situation and the court had no desire to add to the distress of the man who stood ready for the judgment of the court. It was the act of the accused himself that had brought him to this crisis.

Wirth looked full in the face of the court. He seemed to be steeled for anything that might happen.

Judge Willis said: "It is the judgment of the court, Ernest Wirth, that within ten days you be taken to the penitentiary at San Quentin, and by the Sheriff of Los Angeles county, delivered to the warden of that prison, and that on a date to be fixed by the court, you be hanged by the neck until you are dead." This date was afterward fixed at June 17.

Everybody looked at Wirth to see if the sentence would affect him. The characteristic lack of emotion was the only thing in evidence. The crowd filed out, and Wirth was taken to the County Jail. He talked pleasantly to his escort, and indicated that he was glad that it was all over.

Dist.-Atty. Fredericks, and Deputy [illegible] was the seventh man to pay the death penalty during the term of Capt. Fredericks. Sheriff Hammel and Deputy Dan Miller took Wirth north last night.

MANY BEQUESTS.

LARGE ESTATE DISTRIBUTED.

Thomas B. Tomb, a rich cattleman of Kansas City, who accumulated a fortune in Montana, Texas and the Dakotas, then moved to Los Angeles to spend his last days, died last Sunday, after a brief illness. Yesterday his will was filed for probate, and disposes of approximately $2,000,000.

The first bequest is that one-half of his property of every description, real and personal, be given to his widow, Marie G. Tomb, and who is nominated as executrix of his great estate, without bond.

The following bequests are made in the will:

To Rebecca Gillig, a sister, residing in Los Angeles, $25,000; brother, Ben F. Tomb, Seneca county, Ohio, $25,000; brother, Henry T. Tomb, St. Paul, $100 a month during his life; half-sister, Sarah J. Watson, Seneca county, Ohio, $1000; Anna W. Baldwin, Seneca county, $5000; Robert L. Watson, Seneca county, $1000; B. J. Huss, $5000; Benjamin J. Huss, $5000; John R. Huss, Harry Huss, Frank Huss, Emma Wenner, Nellie Nichols, $5000 each; George R. Huss, $1000; Jane Tomb, $1000; to sons and daughters of his half-brother, Jacob Tomb, $5000 each; George S. Yingling, Tiffin, O., $2500; Grace Strehle, Tiffin, and Annie Folsom, St. Louis, each $25,000; Leonard Tomb, Harry W. Tomb and Mary Davidson, $2500 each; Carrie Nilson, Jennie Effens, Leilia Yingling and John G. Yingling, $25,000 each; Baptist Church at Tiffin, of which the father and mother of Tomb belonged at the time of their death, $5000; Trinity Episcopal Church, Tiffin, where Tomb and his wife formerly belonged, $5000; Cemetery Association at Tiffin, $2000; Tiffin Lodge, No. 71, Free and Accepted Masons, $2000, to be used to acquire a home for the lodge; Grace Episcopal Church, College Hill, Hamilton county, Ohio, where decedent and his wife were married, $5000; Grace Episcopal Church, Kansas City, $5000; St. Luke's Hospital, Kansas City, $5000; G. H. Tunley of Los Angeles, "if he remains in the employ of myself or my wife until we die," $2000. All the balance of the estate is to be distributed among the legatees named, "to whom I am related by blood and marriage."

The will was executed in Los Angeles, January 11, 1910, and the instrument is witnessed by Henry M. Wisler, No. 2209 West Twenty-fifth street, and Albert H. Sanford, No. 1064 West Seventh street. Mr. Tomb was 69 years of age at the time of the signing of the will.

WIGHTMAN'S ESTATE.

BEQUEATHED TO FAMILY.

Ben Wightman, a former resident of Chicago, who died in Los Angeles, January 28 last, left an estate valued at $140,000, according to a petition filed in the Probate Court, yesterday.

The holdings consist of Los Angeles real estate, a portion of the Maclay Rancho, near the old mission at San Fernando, and stock in the Alderson Land and Development Company, Oskaloosa Paving Brick Company, California Fire Proof Construction Company, the Chicago and Western Indiana Railway Company, and the Grocers' Building Company, with notes, cash, etc.

Under the terms of the will, the widow, Martha F. Wightman, is given one-third of the property, together with the homestead in Chicago, the daughters, Mary S. Wightman and Jeannette Wightman, are given one-twelfth each, and the remaining one-half goes to the son, Fred Wightman.

MRS. SMITH SUMMONED.

MUST TELL WHAT SHE KNOWS.

A new turn in the litigation involving the case brought by Edward Keating against Isaiah H. Smith, to deprive Smith of about $75,000 worth of property he received as the widower of Isabelle Keating Smith, was taken yesterday. Mrs. Smith, who, it is alleged, married Smith years before he made his alliance with Mrs. Keating, was summoned to appear before Leo Longley, a notary public, next Monday, and give her deposition in the action brought by Keating.

Mrs. Smith is required under the citation to bring all the letters that passed between Smith and herself, both before and after their marriage, if any exist, and she is also asked to place in evidence the old family Bible that is supposed to contain the record of the marriage of Smith with her, and the names of the children born in wedlock to the pair.

The object of the complaint being pushed by Edward Keating is to prove that at the time of the marriage of Smith and his mother, Smith was already a married man. This being so, he could not be the husband of Mrs. Keating, and therefore not entitled to any share in the estate.

The divorce action pending between Smith and the woman who says she married him twenty-three years ago, is booked for Judge Hutton's department, May 12.

CHARNOCK GUARDIANSHIP.

NEW PETITION TO BE FILED.

The petition of Mrs. Laura Charnock Smead, executor of the estate of John J. Charnock, to have Edward Fleming Charnock declared an incompetent, came up for a hearing in Judge Rives's court, yesterday, but a demurrer to the petition was sustained, and a new petition will be filed, the hearing of which is booked for Judge Rives's court, Friday. The original motion was dismissed.

The original petition was filed April 19, and on that very day, Charnock married Mrs. Anna Van Duzen, who is 62 years old, and ten years his junior. Another feature of the now famous Charnock estate matter will come up in the Probate Court Wednesday, when the application for a partial distribution of the John J. Charnock estate will be heard. This amounts to about $225,000, and the share of Edward Fleming Charnock will amount to a trifle over $51,000.

NEEDS HIS CONSENT.

FATHER OF CHILD MISSING.

Judge Rives, yesterday, refused to grant the petition of Wesley Kroeck and his wife, Janet S. Kroeck, to adopt Francis W. Burton, the 2-year-old son of the wife and her first husband, whom she testified she divorced in Everett, Wash., four years ago, because it could not be shown that the consent of the father had been secured. The only information that Mrs. Kroeck and Burton had ever been husband and wife was the statement of Mrs. Burton. She could not produce the marriage certificate, the divorce order of the court, or any letters indicating that she had been married to Burton and divorced as she alleged. Burton is now said to be an electrician in the navy.

After the separation of Mrs. Burton from her first husband, she married Myron L. McKeever, at Hot Springs, S. D., in November, 1909, and in January last, the marriage was annulled by decree of Judge Houser, on the ground that at the time of the marriage McKeever had a wife living in Minneapolis. The mother of the child who is a contractor of this city, about a month ago.

The McKeevers have been in the local courts very frequently of late, cases against them having been heard in the court of Justice Summerfield and Superior Court Judges Moss and Houser.

During the hearing of the case, Mrs. Kroeck asked that Judge Rives send the reporters out of the room, as she desired to talk privately to him, but the court reminded her that his court was open to the world and he could not accommodate her.

"I am trying to start all over again," she said.

FINK WANTS DAMAGES.

ALLEGED FALSE CHARGE.

Another chapter in the locally famous story concerning Albert Fink, the Los Angeles diamond merchant, who was haled into court some time ago on a charge of fraud, that did not stick, was written in the Superior Court, yesterday.

The defendant in the action begun in behalf of Fink is the Hartford Fire Insurance Company, and it is alleged in the petition that on March 8, last, through its agent, A. W. Freeman, the company swore out a complaint against the plaintiff in the court of Justice J. W. Summerfield, and had him arrested on the charge that he had presented false proofs in support of a claim upon a policy of insurance. At the hearing which followed Fink was discharged from custody.

He further says that at the time of his arrest, he was engaged in the diamond commission business, and that the profits of the trade amounted to about $15,000 a year. Since the trouble, Fink says his credit has been ruined, diamond merchants refusing to consign precious stones to his place of business, and his means of livelihood has been destroyed by the malicious prosecution. Fink also states that he spent more than $1500 in costs and counsel fees, and asks the court for a judgment against the defendant company for $101,500.

COURTHOUSE NOTES.

BREVITIES MISCELLANEOUS.

ADMITTED TO PROBATE. The will of Eva Kellar, wife of Harry Kellar the necromancer, who is now making his home in this city, was admitted to probate yesterday, and Kellar was named as administrator. The estate consists of the home, No. 698 Wilshire Place, that was presented by Kellar to his wife last Christmas. The property is estimated to be worth $10,000.

ACTION IN DAMAGES. The case of Annie Welch and Helen C. Welch against the Los Angeles Railway, for $25,000 damages on account of the death of Nicholas Welch, that occurred at Tenth and Hope streets, May 19, 1908, was begun in department nine yesterday. A special venire of ten jurymen was necessary to furnish a sufficient panel to select the jury.

CHANGE OF JUDGES. Judges Oster of San Bernardino, and Bordwell are exchanging benches for a few days, the latter sitting in several matters heretofore partially heard by him.

CONDEMNATION SUIT. The city of Pasadena has brought an action against Leota Young and others, to condemn certain property needed for the widening of Washington street from the easterly line of Lake avenue to the west line of Hill avenue, and the defendants are asked to set out what interest, if any, they have in the land that is sought to be appropriated.

SUIT ON OLIVE SALE. Harry Kennedy brought suit against C. P. Grogan to recover $1004.42, alleged to be due on a contract calling for the delivery of the olive crop of Kennedy grown at Sespe, Ventura county, on the same terms and prices that prevail in the Olive Growers' Association of Santa Barbara. The fruit was delivered, the petition states, but never paid for.

GRAND LARCENY CHARGE. A jury in Judge Willis's court is hearing the evidence in the case against Earl Holt, who is charged with entering the store of J. H. Pace, at Whittier, and stealing a lot of checks, aggregating in the value of $151.

SEPARATE MAINTENANCE. Violet Ingram brought an action yesterday against Walter Ingram, an employé of the Central Garage, in Pasadena, asking that he be compelled to pay her $3 a month for the support of herself and their minor child. The Ingrams were married at Niagara Falls, in October, 1902.

GUILTY OF MANSLAUGHTER. Lee Manriques, charged with the killing of William Moss, a rancher, at the old San Fernando Mission, was found guilty of manslaughter by a jury in Judge Davis's court yesterday afternoon. The accused will be sentenced Monday morning. During the arguments of counsel at the request of several of the jurors, four of the witnesses were recalled to give evidence upon disputed points. This action, while perfectly legal, is quite out of the ordinary in criminal cases.

WANTS DAMAGES. On April 11 last, Joseph R. Cocke, entered "The Palace" restaurant, conducted by A. Jahnke, and according to the allegations of a complaint filed yesterday, he had no sooner taken his seat at one of the tables, than he was pounced upon by three of the waiters and beaten "until he was sick and sore." He asks damages amounting to $1100.

SUIT ON CONTRACT. H. E. Sinclair, who says he is a mining engineer, brought an action in the Superior Court yesterday against A. Q. Garlock, for $10,500 damages resulting from the alleged failure of the defendant to carry out an agreement entered into by the two, in relation to the development of what is known as the Oregonian group of mines, located in Siskiyou county.

COMMISSION WANTED. Orrin L. Beardsley sued Louise E., and Richard Hynes, in the Superior Court yesterday to recover $1500, a balance alleged to be due on account of the commission charges for the sale of 20,000 shares of the capital stock of the Newport Dredging Company, at 60 cents per share. Beardsley says his commission was to be 10 cents a share, and of the $2000 the original bill, $500 has been paid by the defendants.

BABY ADOPTED. Frank L., and Ella Troxell in Judge Rives's court, were awarded the custody of Manly Miller, born of parents unknown, one year ago. The child will hereafter be known as Frank Larue Troxel, Jr.,

INCORPORATIONS. Articles of incorporation were filed yesterday by the Lee H. Young Company, capital, $50,000; incorporators, Lee H. Young, Zura K. Young and Harvey L. Baird, subscribed, $3; Eagle Rock Land Company, capital stock, $25,000, incorporators, Godfrey Edwards, C. E. Mooney, Frank L. Felter, Otto G. Wildey and Fred W. Schneider, subscribed, $500; Arroyo Park Corporation, capital stock, $100,000, incorporators, Frank G. Hogan, Andrew S. Allen, Frank H. Long, Harry D. Pyle, George P. Gary, L. E. Robinson and V. L. Ward, subscribed, $15,400; Household Novelty Manufacturing Company, capital stock, $50,000, incorporators, Charles R. Gilbert, L. P. Draper, W. D. Pierce, J. L. Arnold and Guy S. Pratt, subscribed, $50; Merchants' and Bankers' Oil Company, capital stock, $1,500,000, incorporators, J. W. Campbell, G. G. Gillette, George E. Hart and Walter S. Bush.

ALLOWED TO SELL. Judge Wilbur yesterday granted the petition of the Los Angeles Baptist City Mission Society to sell to the Southern California Baptist Convention, lots on Central avenue and East First street, and to the Figueroa-street Baptist Church, a lot at Forty-ninth and Figueroa streets, where it is proposed to erect a new church structure.

MILK QUESTION. Judge Moss yesterday wrestled with a contention involving the sale and return of milk, and parenthetically $432.80, alleged to be due John Paddeson from Percy P. Ballange. It was alleged that a partnership existed between the two, the plaintiff to furnish the cows, pasture on fifteen acres, and a horse and wagon for the delivery of the milk to Norwalk, and Paddeson was to receive one-half of the proceeds of the sales. It was alleged that Ballange had not paid up as agreed under the contract.

MRS. SMITH WINS. The jury in Judge Bordwell's court, which heard evidence in the action brought against the Pacific Electric by James W. Smith and his wife, Nellie K. Smith, for $50,000 damages, for injuries suffered by the latter in the collision that took place between Pasadena and Los Angeles, July 25, 1909, rendered a verdict for the plaintiff for $15,000. One of the features of the case was the fact that the defendant company admitted its negligence in the accident, and the testimony was only as to what amount of damages she should receive.

COMPROMISE AGREED TO. Judge Rives yesterday assented to the compromise on the part of the Woolwine Motor Car Company, of the claim of Rebecca McDonald and her six children, for the death of the husband and father, Albert McDonald, who was run over and killed by a car of the defendant on Seventh street, near Broadway. The Woolwine Company paid $2750 for the accident.

KNOCKED OUT. Judge Hutton entered an order of non-suit in the suit brought in behalf of Frank McMullen, for $25,000 damages on account of injuries alleged to have been received by the lad when struck by a Santa Fé engine, near Elysian Park. An effort was made by the plaintiff's attorney to file an amended complaint alleging carelessness on the part of the railway company, but this was not allowed by the court.

PLEADED GUILTY. In Judge Davis's court yesterday, William T. Crenin, who was charged with a felony, pleaded guilty to the information, and he will be sentenced Monday morning.

Last Day

Piano Prices Shot to Pieces

We move Monday and we are going to sell the balance of our high-grade stock of pianos today, if prices and terms will do it. You can get your choice of a number of beautiful pianos at

$5 Down Free Delivery $5 a Month Stool and Scarf

The piano values we are giving are the despair of every dealer in town. Shop around and then come here and you will buy your piano from us.

PRICES START AT $15

and during this sale some piano buyer will get a CABINET PIANO PLAYER valued at $250 with 15 rolls of music

Free Free

You may be the lucky one. Open Saturday Evening

Frank B. Long Piano Co.

628-630-632 South Hill Street

The Pacific Telephone and Telegraph Company

IMPROVED SERVICE

BETWEEN LOS ANGELES AND ALHAMBRA

Effective Tuesday, April 26, 1910, the present practice of calling by name and address in "long distance" was discontinued, and the more rapid service, two-number method became effective. Consult your directory and tell the local operator the number desired, thus: "Alhambra Main four-seven," and wait with the receiver at the same as when making a local call.

The charge will be ten cents for three minutes conversation.

THE PACIFIC TELEPHONE AND TELEGRAPH COMPANY

NEWMARKET

Pay Cash and Save Money

You will find our quality the best and our prices as low as any. Give us a trial and be convinced.

Choice Boiling Meat 12½c
Fancy Pot Roast 15c
Choice Rump Roast 15c
Boneless Rolled Roast 15c
Choice Milk-fed Veal Roast 15c
Good Shoulder Rib Steak 15c
Shoulder of Young Mutton 12½c
Shoulder Milk Lamb 12½c

522-524 South Broadway

NOT any Milk Trust

The Original and Genuine

HORLICK'S MALTED MILK

The Food-drink for All Ages.

At restaurants, hotels and fountains. Delicious, invigorating and sustaining. Keep it on your sideboard at home. Don't travel without it.

A quick lunch prepared in a minute. Take no substitute. Ask for HORLICK'S.

st Day

ot to Piece

we are going to
igh-grade stock
and terms will
choice of a num-
t

5 a Month
Stool and
Scarf

ng are the despair
p around and then
your piano from us.

T AT $15

o buyer will get a
lued at $250 with

ee
n Saturday Evening

Piano C
Hill Street

c Telephone
elegraph Compa
ROVED SERVICE
NGELES AND ALHAMB

y, April 26, 1910, the prese
by name and address through
as discontinued, and the new
number method became effectiv
ctory and tell the local operator
d, thus: "Alhambra Main sh
wait with the receiver to the ear
ng a local call.

ll be ten cents for three minutes'

CIFIC TELEPHONE
EGRAPH COMPANY

MARKET

522 and 334
S. Broadway.
R. H. Jeffries
John C. Lenk

Pay Cash and
Save Money

he best and our prices the same. Give
d. 5
.....7
.....10
.....10
st 1
Roast .....
teak .....
Mutton .....

South Broadwa

LITICAL TOWER

Only two of the five members of the present Board of Supervisors see the end of their official life this year, by reason of the legal expiration of their respective terms of office, and each is a candidate for reelection. C. D. Manning and S. T. ("Tus") Eldridge are the unfortunates. Both will were elected as

the First Dis- the Third District. tion has developed of the former, but office is to be a tar- boosters, who have A. Butler to make "Tus." Butler was was touring in for-

rearrangement of the fends to cause the component parts Supervisoral Districts the coming election, forth.

District includes Alham- Baird, Monrovia, Claremont, Co- Pomona, Rowland, Whittier, Rivera, San Monte, Santa Spadra, Glen- La Verna, Los Nie- Park, the latter Dunlap's home precinct. District takes in all the from No. 87 to No. 87 the precincts in Sher- and Cahuenga. All in this district with but have been given under the re-arrange- The territory comprised friends from the Inits southeasterly Angeles River to San Main street, to west to Vermont ave- two blocks to Wilshire to the city limits, and north to Holly- to Cahuenga.

Supervisor John Topham trying to "put one Goo-Goo bosses. Top- upon as a loyal sup- Lissner programmes, and regarded as one of the supporters of Messrs. Stewart, the silk-sock the Councilmanic void. Police Commis- of not toting fair confererea. It has that Topham has adviser and principal Frank Hill, who has a the City Council, and that the first men to sign At Lissner-Gibbon- Stewart and Whif- has a fine opportunity splitting.

Exhumation is already ad- Topham's friends, although for publication. that Topham has been with mayoralty as- that he has heard that of his Goo-Goo this honor upon that the latter's the Council is merely him as Uncle Topham doesn't over any such at- John Topham. Mayor of the electrical sign to put on the City

Supported Goo-Goo is who has sworn by until he actually be- its promises and profes- self-chosen "leaders." sentimental moments when to the other direction. upon the indorsement to Whitten. He be- entitled to it after the support he had giv- it, but his belief was political quicksands, and a backing hand, he has the tough political. How- may be is good enough to make the fight on

and interesting features at the next noon-day Stanton Boosters' Hollenbeck, Tuesday

Democratic candidate Governor, is on a ten the Midway oil fields. he has opened his cam- in Butte county the Democracy is under his lead- candidate. So far as known, Wagner is not a can- this time; it is himself with

THE WATCHMAN.

PURGENT.

Schoonover of Santa brief in an ap- to be cited amended brief yesterday. The pungency of ostensibly covers appeal. The case was that of H. P. Lane, of the estate of Schoonover bristled with usually found When the brief Court the jus- the language. was ordered to to explain apology, and language of his

RANK HOT PAY.

Court of Ap- judgment for the of Robert Dollar National Banking was originally Court of San action was to re- made in the Hongkong company. The assigned to anoth- related payment that certain require- rules had not

MAIN STREET SALE.

with Mines transfer by A. Laughlin property at the consid- The site is improvements are portion of the

SPEAKS OUT.

DELAY RAISES HAWLEY'S IRE.

FIRE COMMISSIONER SHOUTING "PEANUT POLITICS."

He Says Councilman Is "Butting in" on the Hose Buying Matter and That Members of Supply Committee Haven't Courage to Purchase Much-Needed Equipment.

Fire Commissioner Hawley is disgusted with the peanut politics played by the Supply Committee of the Council. He wants hose for the fire department and cannot get it. Yesterday he told the reason the contract was not awarded.

"The only possible inference why the Supply Committee did not follow our suggestion is," he said, "that the members haven't the courage to buy on their own account. They could not agree upon what house should have the plunder.

"A certain Councilman was busy in the matter. I don't like to name anybody. He was not a member of the Supply Committee. Really, the way things are dragging along in the Council, the members might just as well be busy with their own affairs."

The member Hawley refers to is said to have been alone in the Council chamber with an agent for one of the rubber hose manufacturing companies and that the conference was lengthy. Hawley is mad clear through. He wants business methods, and he stated yesterday that Councilmen are "too busy doing peanut politics."

"There was urgent need six months ago when Chief Lips made his report," he said, "and no hose has been bought. Not a foot of hose has been purchased for two years. There is not an engine house in Los Angeles that has its full complement of hose. Two engine houses, one at Fifth street and Maple avenue, and the other at Second and Hewitt streets, will be ready to equip within sixty days, and there is not a foot of hose to give them.

"It requires 2000 feet of hose to equip each house. Even if the contracts is awarded May 17, the hose will not be available until fall, as the houses have to ship it here. We ought to have from 5000 to 10,000 feet of emergency hose in the center of the city. We have not one foot anywhere to draw from. These two new engine houses will be practically useless for lack of hose, unless we rob some other location which is short. Some of our engine houses have not 1000 feet of hose fit to use.

"Now, take another matter. The Fire Commission has entered into a contract with the Union Hollywood Water Company to supply water for hydrants in the Westlake district, and the hydrants, where are they? Nothing doing on the part of Council. We did our part. Has Council? Ask the owners of the fine properties in the Westlake district for the answer. Peanut politics."

Commissioner Hawley has about reached the limit of his patience. He is giving his service to the city without compensation and has no political ambitions. He has been in office long enough to find out how soon the political microbe can get busy with the average Councilman. When he gets good and mad, he is going to give out the name of the Councilman who "butted in" on the hose proposition.

GREWSOME FIND.

DRUG FIEND IS CAUGHT IN FIRE.

LIES IN STUPOR WHILE FLAMES END HIS LIFE.

Body of Man Is Discovered in Ruins of Stable Where He Is Believed to Have Lain on a Cot After Taking Heavy Dose of Some Powerful Opiate.

In the fire which partially destroyed the bakery of M. Klugman, No. 322 East First street, Thursday night, William Reynolds, a confirmed drug fiend, was burned to death. The body was not discovered until yesterday morning, when a search of the stables brought to light the grewsome object.

Klugman, celebrating a Jewish feast, had left the premises for a day or two. It is presumed that Kane took advantage of the absence of the owner to crawl into the stable and sleep. An old cot had been left in one corner, which had been partitioned off from the stalls.

It is believed Reynolds, of whom little is known, crawled into this cot after taking a heavy dose of some drug. The fire caught him while in a stupor and he was powerless to move. The manner in which the body had been burned showed that the man never realized the horrible death that was creeping upon him and probably passed away as peacefully as though sleeping, the powerful drug preventing any sensation of pain.

The body was removed to the Button undertaking parlors, where an inquest will be held today.

SPEEDERS PAY FINES.

Charged with violating the speed ordinance, R. D. Hammond, William Williams, and E. Nelson were given trials before Justice Williams, yesterday, and were fined $25 each. The case of Henry Johnson, charged with the same offense, was set for May 3 at which time Johnson will enter his plea.

LARGEST DEPARTMENT STORE WEST OF CHICAGO
Hamburger's
BROADWAY, EIGHTH & HILL STREETS

The right Panama Hat for every man—young or old. All styles. Choice of any $6

Ever inspect our line of "Maderite" Trunks? The best trunks in the West. .....$10, $12 and $13.50

They Sell Like "Sixty"
They Look Like "Fifty"—But
They're Only "Twenty-Five"

—These Suits for Men

There, Mr. Suit Buyer, stop and think a minute. Let those three "short-and-sweet" statements sink in. Know what you'll do then? We do. You'll go straight down to Hamburger's to prove it for yourself. You'll want to see the suits that sell like "sixty"—look like "fifty"—but are only "twenty-five." And when you see them you'll want one—you'll buy one—and you'll go away just so satisfied that you'll just about "swear by" Hamburger's store for men. That is, if you don't already.

These suits are all bench-made and beautifully hand-tailored. A range of fabrics and colorings you rarely find in such a moderately priced lot of suits. Light colorings and dark effects—no matter what you want, it's here. Sizes 34 to 46—and don't forget they're only $25

At $15 there's a line of business suits you owe it to yourself to see. Don't forget. Our $20 collection of handsome "True Blue" serge suits is unmatchable at the price.

College Suits for Young Men
Sizes for youths of 15 to 20 years of age. The line we offer at $10.00 is certainly worthy your consideration. Beautiful range of gray and brown fabrics. Broad shoulder effect and full peg pants. Priced but.... $10

Madras Pajamas
The very best you could get for summer wear—of course with the exception of silks. They are cool and comfortable, and wear splendidly. Light or dark patterns—whichever you want. Military collars; silk frogs. All sizes..... $1.25

Silk Flannel Manhattan Shirts
Golf style shirts with French cuffs, patch pockets and all the other little oddities of strictly summer or outing shirts. In plain or fancy patterns. You'll not want to wait until the assortment is less varied, if you are wise. Really, now is the best time to select. They're the staple Manhattans—always the same price, you know—a low one, though, for this shirt. Sizes 14 to 17..... $3.50

Shirts
Men's coat golf shirts in plain or plaited front styles. Have cuffs attached. Come in fine percale and madras. Neat dot, striped, plaid, figured and other effects. For the man who wants a less expensive shirt for outing or general wear, this is just the thing. Here in sizes 14 to 17 inches. Priced just $1.00

LARGEST DEPARTMENT STORE WEST OF CHICAGO
Hamburger's
BROADWAY, EIGHTH & HILL STREETS

Judge Not
By These!

Please do not judge Ghirardelli's Ground Chocolate by the imitations of that delicious product on the Los Angeles market.

The only point in which these imitations resemble the original and genuine Ghirardelli's Ground Chocolate is in the use of the name, "Ground Chocolate," which we have been using for many years.

In richness, in smoothness, in strength, in deliciousness, in economy, in nutritive value, no imitation can possibly equal Ghirardelli's Ground Chocolate.

But the imitators use this name to make you think that their preparations have some of the merits of ours.

The thousands of families who use our Ground Chocolate can tell the difference instantly; we appeal especially to those who have not yet learned the supreme goodness of our product, to read the label carefully when they buy "Ground Chocolate" and see that it reads "Ghirardelli's."

D. GHIRARDELLI CO.
Since 1852.

KNOX
FIFTH AVE.
The artistic nature of good taste demands quality.
Knox Hats
are sold on reputation and bought on faith.
Gentlemen's Hats
KNOX HAT STORE.
Ladies' Hats
N. ROSSITER.

Hear the Frank B. Long
Vertical Grand Pianos

Silverware
The most complete stock of plated and sterling silver can be found here.
PARMELEE-DOHRMANN CO.

Knabe Pianos
The Wiley B. Allen Co.

¶ Free Lessons in art needlework every Tuesday, Thursday and Saturday, from 9 to 11 a. m. Art Dept.

VILLE DE PARIS
317-325 SO. BROADWAY 312-322 SO. HILL ST.
A. FUSENOT CO

Remnants of Silks and Dress Goods Today - 1/2 Price

Latest Novelties In
Auto Veils, Mesh Veilings and Neckwear

Fashionable women, in quest of the newest ideas in any of the above lines, will be especially interested in our new showing. Particular attention is called to our assortment of

Chameleon Auto Veils at $3.75 Each

These ultra-fashionable veils are shown in a good assortment of desirable colorings, and are finished with satin striped borders. They are one yard wide and 2¾ yards long.

Plain Colored Auto Veils at $1.75 Each

Made of plain colored chiffon in a line of fashionable colorings, finished with hemstitched ends.

New Mesh Veilings from 50c Yard Up

Our assortment of new veilings includes the latest novelties in Russian mesh, craquelet and spider web effects. If you desire something novel and attractive in veiling make it a point to see this exceptionally fine line.

New Neckwear

Nearly every day brings new ideas in neck fixings. Our stock is very comprehensive and embraces among the finer novelties stocks and jabots, in hand embroidered effects trimmed with real cluny lace or made of real Irish crochet lace. Also the latest styles in Dutch Collars and Duch collars with jabots.

Special attention is called to our line of

Popular Priced Neckwear

In jabots, Dutch collars, etc., in the latest fads and fancies. From ..... 35c up.

BEEMAN & HENDEE
447 SOUTH BROADWAY

HEADQUARTERS FOR ..... INFANTS' BEDDING

Cribs, bassinettes, hampers and toilet baskets already trimmed and equipped or made up to order.

COMFORTS
Cotton filled, white batiste covering or figured silkoline with plain border.
75c and $1.25

RUBBER BATH TUBS
$4.00 to $10.50

BABY SCALES $8.00.

CRIB BLANKETS
Of cotton eiderdown, in dainty colors, with woven designs. $1.00.

SPREADS
For cribs and bassinettes in the kindergarten designs so pleasing to children.
$1.50 to $3.00

Ask us about the low round trip rates to eastern points. Sale dates May 11, 12, 13, 14, 25, 26, 27; also certain dates during June, July, August and September.

Northern Pacific Railway

Route that traverses the Storied Northwest. Far-famed as the "Scenic Highway through the Land of Fortune." Service that sets the pace from Portland, Tacoma, Seattle and Spokane to Butte, Helena, Billings, Minneapolis, St. Paul, Duluth, Superior, Chicago, Kansas City and St. Louis. Five daily electric-lighted trans-continental trains.

North Coast Limited

Train de luxe, with new Compartment-Drawing room Sleeping Cars—electric lights in upper and lower berths, dental lavatories. Observation-Library Car with barber, bath and clothes-pressing service. Details of fares, train time, etc., upon application to either office below.

NORTHERN PACIFIC

E. K. STATELER
General Agent
605 Market Street

G. W. McCARSKEY
General Agent
251 S. Spring St.

The Times-Mirror Company.

H. G. OTIS....President and General Manager.
HARRY CHANDLER....Vice-Pres. Assistant Gen. Manager
MARIAN OTIS-CHANDLER.....Secretary.
ALBERT McFARLAND....Treasurer.
PUBLISHERS OF

Los Angeles Daily Times

Pronounced Loce-AHNG Nayl-als.

EVERY MORNING IN THE YEAR.

Vol. 37, No. 148.

Daily, Weekly, Sunday and Weekly Magazine. Founded Dec. 4, 1881. Twenty-ninth year.

THE NEWS: Our Associated Press service covers the globe, with over 35,000 words daily, exclusive of specials.

TELEPHONES: Counting Room, Subscriptions Department, Editorial Rooms, City Editor and Local News Room; Sunset, Main 5200; Home, ask for THE TIMES.

AGENTS: Eastern Agents, Williams & Lawrence, Brunswick Building, 5th Ave. and 34th St., New York; 1324 Marquette Building, Chicago; Washington Bureau, 40 Post Building. (THE TIMES on file; San Francisco office, Room 1206 Call Building. R. J. Bidwell, Representative.

SWORN CIRCULATION: Daily, not average for 1896, 25,-903; for 1897, 29,288; for 1898, 26,131; for 1899, 25,731; for 1900, 28,728; for 1901, 28,449; for 1902, 30,930; for 1903, 36,346; for 1904, 37,702; for 1905, 42,180; for 1906, 50,301 copies; for 1907, 52,214 copies; for 1908, 53,750 copies; for 1909, 54,956 copies; Sunday average for 1909, 81,128 copies.

ADVERTISING: The greatest volume of business advertising, the finest display, the best classifications, the largest actual returns to advertisers. No unsupported claims made. Undeniable proofs of circulation and effective results produced upon application.

SCOPE AND AIMS: Independent, uncompromised, unshackled, THE TIMES is devoted to the great principles of Liberty and Law, Equal Rights and Industrial Freedom, and to the upbuilding of the country. It has a far larger home city even net circulation than any local rival. Its steady and staying patrons are the sober, industrious, substantial, liberty-loving, law-abiding, level-headed, successful, home-making, home-keeping and prosperous men and women within its circulation field.

TERMS: Daily, Sunday and Magazine, 75 cents a month, or $8.00 a year. Daily without Sunday, $7.50 a year; Sunday, $2.50; Magazine, $2.50; Weekly, $1.50.

Offices: Times Building, First and Broadway. Branch, 531 South Spring Street.

Entered at Postoffice as mail matter of the second class.

Editorial Pen Points.

Too many circuses cannot come to town to please the small boy.

The prune is the messenger of peace, but it is the raisin that makes you strong.

Los Angeles expects every man, woman and child to stand up and be counted.

We notice that Mr. Kern of Indiana, who also ran on several occasions, is still running.

Chicago has wakened up to the fact that it is eating horse meat. Another horse on Chicago.

If today the waiter brings you anything that hasn't got raisins in it, make him take it back.

We are glad to note that while Col. Roosevelt is reviewing troops he is talking against militarism.

Happily for many honorable orators, their words go no farther than the sound of their own voices.

The strange thing about it is that Mayor Pinhead McCarthy should object to an official bearing the name of Flannery.

We think that if the Democrats nominate Mayor Gaynor of New York for the Presidency, Willie Hearst will oppose him.

A Washington newspaper speaks of a "business citizen." Why pursue this endless task of classification in a free republic?

From the things that Mayor Gaynor has put across on Hearst the world can see for itself that Willie is a true reformer.

In Hawaii there are 2000 women who demand the vote. We are surprised to hear it, because the women of Hawaii are so pretty.

If the census man has failed to count you, write your name on a piece of paper, go to his office and stick it right under his nose.

Tariff for revenue only is a Democratic doctrine that, when put into practice, always doctors the country into a steady charity patient.

Apparently the college physicians in New York believe that men would die from the use of corsets. Yet women are called "the weaker sex."

You can see what kind of a country this is when you are told that every year Americans pay close to $7,000,000 to get patents out on things.

San Francisco has the honor to report that she is ready with the funds to pull off a Panama Exposition. New Orleans papers please copy.

If it be true that the president of Harvard College said that there is no Plymouth Rock, we don't look for him to hold his job very much longer.

Four years ago San Francisco lay in ashes and ruins. Today she is rebuilt and has plunked up almost $5,000,000 for a world's fair. Bravo, sister!

Henry Watterson declares that Roosevelt is the most startling figure since Napoleon. That's the word; the Colonel (Roosevelt, we mean) is a startler.

Col. Roosevelt is at last in the land of his forefathers, and soon, no doubt, he will also visit the land of his mother's people among the green hills of Erin.

We think the real purpose of Prince Tao's mysterious visit to the United States is to put a few new links in the original bonds that join this country to China.

San Francisco is going after the Panama Exposition for fair. Now let the whole West get behind the Keeper of the Golden Gate with the hurrahs and the coin.

We shall await breathlessly to see what the census figures will do by way of raising some excitement in the respective and respected cities of Pomona and Ontario.

A new play called "Mother" is meeting with great success. But if it were called "Father" the show wouldn't take in enough money at the door to pay for the lights.

The "dope" handed out by the sporting writers is that Jeffries looks old and that Johnson is "as fat as a pig." Poor outlook, we should say, for "the battle of the century."

"There are a number of interesting species of fans in Liberia," according to a consular bulletin. We suppose, of course, that among the number there are also some baseball fans.

The jungles into which Bryan has led the Democratic party are as clear highways compared to the entanglements into which the "insurgents" and Link-Roosters would lead the Republican party.

We regret to note that a promising young Los Angeles poet has written some verses in which he speaks of "life's hopeless strands." Surely he means some of those strands along the Atlantic Coast.

It is stated as an actual fact that the people of the world write 12,000,000,000 letters every year. You can easily believe it when you come to consider all the young men who are in love and who write three times a day to their sweethearts.

LESS BICKERING AND MORE ROADS.

The report of the Advisory Committee, presenting its evidence against the Highway Commission in the good roads controversy—a report weakened by glaring misstatements—was given a respectful hearing yesterday by the Supervisors. So far, very well. But the Advisory Committee, a chip on its shoulder, opens its report with the regret that a certain Supervisor should have expressed himself in unbecoming language, and this belligerent Supervisor says he hopes the Highway Commission will "come back good and strong" against the Advisory Board.

Gentlemen of the public service! This is not an affair of honor to be settled with blows. The taxpayers of Los Angeles want good roads. That is the issue. Let us omit bickering and politics and proceed to business. What seems to have been opened up now is a chance for endless and unprofitable argument and a hot political scrap. It will be of no avail to thrust a few banderillos into the skin of the Highway Commission to work it up to a frenzy. And its business should be building roads instead of arguing the question and bandying words.

The Times made the first demand upon the Highway Commission for greater haste and more results. The Advisory Committee is perfectly justified in seconding this demand. But to prove a charge of mismanagement and secure the dismissal of the Highway Commission and its engineer we must have expert evidence. Chief Engineer Mulholland, in whom the people of Los Angeles have the utmost confidence, reported that the aqueduct would supply a certain amount of electrical energy. Before the bonds were voted he recommended that three outside engineers who had no personal or professional interests in this city be called in to review the situation. They agreed upon a report and every one was satisfied.

The Highway Commissioners maintain that all the delays so far have been in the direction of economy and discretion. They offer a statement of facts that directly contradicts the allegations of the Advisory Committee. The people of Los Angeles county will never be able to pass upon such a showing of contradictions. So long as there are two engineers or two commissions or committees, arguing one against the other, there is little likelihood of getting anywhere. This business has been needlessly and foolishly balled up.

In the last three months The Times has repeatedly urged upon the Highway Commission the necessity of showing more progress. The reply has been that a large amount of preliminary work precluded the showing of immediate results in finished work. It has been the promise during all that time that the present summer will show results so rapidly that any dissatisfaction will disappear.

Suppose we give the commission and Engineer Loder six months more? If they can make the showing they promise to make, their position will be more or less vindicated. If they can turn over 100 miles of substantially built roads, showing an average cost within the bond estimate, the situation will have a new aspect. They will then have a rock supply for the remaining 200 miles, they will have most of the bridges and culverts built, they will have all the office engineering done and they will be prepared to finish the work much more speedily. This is their assertion. It may or it may not be true. We cannot form a conclusion from the report of the Advisory Committee, which is flatly disputed.

We do not wish to become attorneys for the Highway Commission. Nor is there any disposition to detract from the honest efforts of the members—most of them—of the Advisory Committee to secure good roads and see that the bond money is judiciously expended. We are sure we are right, however, when we declare that what the people want is less friction and more road building—less energy spent in quarrels and more put into actual road work.

Go ahead, Messrs. Highway Commissioners, and build the roads, build the most roads possible for the fewest dollars, and the people will back you up! That is the way to discomfit your enemies. That is the way to prevent the pulling of political chestnuts from the fire. Get up steam! Do things! Show a splendid, long mileage of perfect roads actually constructed at the end of the summer! That's all!

EXPANDED FEDERAL AUTHORITY.

If you have occasion to go into a drug store and ask for a small vial of any of the essential oils you will be awakened somewhat rudely when you come to pay. Many essential oils are sold at retail in the stores today at $1 an ounce, about four times what they cost before the pure food laws went into effect.

This statement is not made to find fault with the new laws, but, on the contrary, to commend them. You will get exactly what you ask for. The oil will perform the functions intended and the smaller quantity will go as far as four times as much of the adulterated stuff formerly sold as essential oils.

The great trouble with the administration of the Federal pure food law is that it clashes with special State laws. It is our opinion, and has been for a considerable time back, that the Federal laws are founded on wisdom and many State laws on unwisdom. Take, for example, the marking of weights on package goods. The Federal law provides that if a package is marked at a certain weight it must be of that exact weight. Many State laws require that all packages shall be stamped with the weight contained therein.

Package goods are in the grocery and drug trades a modern invention. They are about the greatest reform in the handling of food put into practice in generations. The old-fashioned way of carrying goods in bulk and weighing them out subjected foods to all kinds of contamination with filth. The grocery boy's hands are not a model of neatness, and as a rule a finger brush is an unknown instrument in his life. The barrel or box is often left open in the grocery store, subject to contamination by flies, dust, dogs, cats, as well as humans. The package is usually made by machinery, filled by machinery and sealed by machinery. The food in the package is scarcely touched by human hands until the cook opens it in the kitchen.

The difficulty about marking the weight upon packages under sanction of law is that it is almost impossible to be sure you have the weight to the turning of a hair. Scales vary. Atmospheric conditions increase or lessen the weight of commodities. The package may leave the factory full weight or a little over and reach the consumer under different climatic conditions, a month or three months later, decidedly light weight. The States which undertake to enforce the marking of all package goods with figures representing the weight make the business unnecessarily difficult.

Some of the States go further in regulating quality as well as quantity than the Federal law goes. The Federal law aims at preventing the introduction into foodstuffs or drugs of any deleterious admixture. It does not forbid mixing, but if the commodity is a mixture the Federal law provides that the ingredients shall be marked in a label upon the package. Some State laws try to prevent mixing under the notion that all mixtures are adulterations. Some mixtures are better than any of the ingredients separately. Buckwheat flour is unusable in the pure condition, and it is a decided convenience to the housekeeper to buy a mixture of this food with the proper quantity of wheat flour to make it immediately and easily usable.

Here we encounter the very difficulties met with in the anti-trust laws that aim at curbing the unjust practices of railroads combining with others, and all other monopolistic tendencies in the business of the world. The Federal law clashes with the State laws. Under one law it would be easy sailing for corporations, common carriers and others.

The great difficulty in adjusting these matters lies in the somewhat acrimonious contention of some of the States for State's rights. It seems as if the Supreme Court of the United States might possibly hold that certain amendments to the laws under which the Interstate Commerce Commission acts would be unconstitutional, depriving the States of certain rights not yielded up by them to the central government. The same view might be taken as to the pure food law.

We have run with somewhat hot haste to seek the consent of a sufficient proportion of the States to enable the Federal government to levy a tax on incomes. It may be that the Supreme Court will be asked for a construction of the law already passed by Congress exacting a tax from corporations. It has appeared to us that an amendment to the Constitution which would empower Congress to pass a law dealing with interstate commerce in reference to common carriers, and also in reference to pure foods, taking these matters out of the hands of the several States and giving us one law for all common carriers and all manufacturers to obey, would be vastly more advantageous to the people than the collection of a moderate amount of taxes from certain corporations whose net returns are above a given figure, or from the collection of a tax on incomes with the same restrictions. The Federal government can derive all the revenue necessary for an economical and honest administration of its affairs by levying duties on imports. This is an indirect tax, and most of it is paid by the foreign producers. It is scarcely felt by the people.

The difficulties of running railroads through States with conflicting laws and of carrying on an interstate commerce under contradictory, clashing and narrow food laws are almost insuperable. It certainly appears as if Congressional authority must necessarily be broadened so as to give the Federal government complete authority in these regulations, so vital to the prosperity of the country.

BEWARE OF THE IMPRACTICAL.

Senator Bristow of the Sunflower State seemed to think he was making a great argument in the Senate on Thursday when he inveighed against what he conceived to be the infamy of the railroads carrying citrus fruit from California all over the country at what is known as the "postage stamp rate." He thought it was entirely improper that a box of oranges should be laid down in Salt Lake City, Denver, Omaha, Chicago, New York or Boston at the same cost for freight. He alleged that the railroads pursued this policy in order to build up a great industry in one part of the country (ours) from which they got an immense tonnage to distribute in another part of the country, and that this policy is detrimental to the interests of the nation generally.

We know more about this subject here than Senator Bristow does. We remember the time when the citrus fruit growers of California appealed to the railroads for relief. Semi-free traders like this Kansas Senator insisted that oranges and lemons should not be protected by a tariff on foreign imports. Thousands of boxes of citrus fruit were left to rot upon the ground here because they could not be marketed at the East in competition with fruit grown in Sicily and Southern Italy where the groves are cultivated and the fruit packed at wages ranging from 10 to 25 cents a day and carried across the ocean in foreign bottoms at a cost of about half a cent a pound freight.

After a while the Republican party gave the citrus fruit growers of Southern California relief by imposing a stiff tax upon foreign-grown fruit, and the railroads worked hand in hand with the government by putting this "postage stamp" rate upon the fruit to all eastern markets. The result of the protection and of the "postage stamp" freight rate has been to build up a vast industry here in Southern California, representing about 40,000 carloads of citrus fruit a year. The eastern people get this fruit cheaper than before the industry was built up in California. Before this competition of ours existed, the importers, constituting a little monopoly, charged about what prices they pleased for their foreign fruit.

We have said frequently that the freight rate on citrus fruit at the present time is too high. It is a rate fixed when the traffic in this crop was small and whole trainloads were difficult to make up. As the production has increased and trainloads are of everyday occurrence, justifying the maintenance of abundance of refrigerator cars and motive power, we have frequently said the rate ought to be reduced. But that is no argument against the "postage stamp" rate.

In those former days, had a fair rate to Salt Lake been fixed and that rate trebled for hauling the fruit to the Atlantic seashore, the citrus fruit industry would never have been built up. It would have made California fruit cost so much more in New York and Boston than Italian fruit that ours would have had no chance in the markets at all.

Look at it in a practical way. Salt Lake City or Denver scarcely take a carload of oranges a day. The rate is less than $1 a box. Perhaps the average number of oranges in a box is 200, so that it costs less than half a cent a pound to transport oranges to any part of the country. A half-dozen good oranges will furnish a family table for dinner. The freight adds 3 cents to the dish. Supposing it is cut in two. The saving would only be a cent and a half, and as long as American industries are prosperous the American family will not be troubled at an additional copper or two.

The same rule holds here as elsewhere. It is not at all improper that we adjust rates in such a way as to compete with the water rate of freight. This is doubly true where the water carriage is in foreign bottoms and where the goods brought in are of foreign production. The industrial managers of the country from one end to the other, of every kind, would better look closely into the fine-spun theories of people like Senator Bristow. One of these, some eighteen years ago, "fixed us good and plenty," when Prof. Wilson stopped the wheels of so many industries in the country. If statesmen like Senator Bristow have their way we shall have worse times than we had from 1892 to 1896.

RAISIN' DAY.

GOOD FOR SAN FRANCISCO!

San Francisco people are evidently in earnest about the Panama fair. How the figures rolled up Thursday night when subscriptions were taken for stock in the company to guarantee and manage the exposition! In three hours over $4,000,000 was subscribed for the purpose. Individuals bought blocks of $25,000 each and associations took blocks of a quarter of a million each. It is stated that by the end of the week the subscriptions will amount to $5,000,000.

With this showing in their hand, the committee, headed by the Governor of the State, who are about to visit Washington and ask for Federal aid for the big fair in 1915, will surely be able to win attention. It is just what we expected. Perhaps San Francisco under existing circumstances is about the only city on the Coast that would have felt like putting its hands into its pockets and paying so much to guarantee the big show.

We hope Congress will lend a willing ear to the committee and that five years hence we shall have an opportunity of seeing right here on the Coast and in our own State the greatest international exposition the world has ever known.

After Long Years.

Dear, whom I would not know
If I passed you on the street,
So long and long and long ago
Are the days when we used to meet,

You may be glad to hear
That somewhere out of the blue
Come vague, sweet dreams that bring you near,
That I often think of you.

That now and then I thrill
At a rustle in the dark;
That I start as the wind sweeps over the hill,
As I see the fire-fly's spark.

Somebody stepped on my grave?
Or somebody slipped out of yours?
I can not tell! There are ghosts that crave
A bit of the love that endures.

—[Margaret E. Sangster.

Meat Vs. Rice.

The Indians of the plains, who lived almost entirely on flesh, were fierce and warlike enough; the Eskimos, who also live entirely on flesh, are among the mildest and most peaceable of men. The unfortunate Armenians, per contra, are periodically massacred by a race of bloodthirsty vegetarians. The Hindus of Bengal are the traditional horrible examples of the effects of living on rice. But the Chinese and Japanese, who [illegible] sufficient quantity—are about the most enduring of mankind. [illegible] the allied armies to Peking, the [illegible] a diet of rice and dried fish [illegible] peans by 50 per cent. Even in India and Rajputs, who eat but [illegible] touch meat, are among the finest [illegible] and the best soldiers on earth. [illegible] before the telegraph the messengers [illegible] Madras to Bombay and Calcutta [illegible] runners who did sixty miles for a day's [illegible] kept it up 1000 and 1400 miles [illegible] of boiled rice.—[Metropolitan Magazine.

UNCLE WALT. WARBLES

BY UNCLE WALT MASON OF [illegible]
Where Grows the Cocoanut.

The prophet comes to my [illegible] eyes are sad and his head is sore. He whis!" and he says, "By Hak! T[illegible] straight down to wreck! The w[illegible] the corn won't grow, and the re[illegible] hot winds will blow! The worst old [illegible] ever known will hit this country a [illegible] groan! Then the mills will close and [illegible] fail, and we'll all rear up in the [illegible] Then the prophet goes, and I am [illegible] a sinking feeling inside my vest, till [illegible] sense that I near forgot recourse in [illegible] dome of thought. These jaundiced [illegible] gloomy views, and their awful [illegible] bugaboos, can know no more of the [illegible] than a mermaid knows of the Rights [illegible] sun will shine and the rain will fall, [illegible] will grow on the garden wall; the [illegible] 'neath their load of fruit; all things [illegible] the wise galoot who puts his faith [illegible] belongs, and fills the air with his [illegible]

[Copyright, 1910, by George Matthew Adams.

STREAKS OF WIT.

Said Before Paid.

Patient: Doctor, I know I'm not [illegible] well, but I want to pay you your bill [illegible]

Doctor: Well, you're dead [illegible] said.

An Evident Difference.

"I'd like to have you meet Mr. Lobster, the vice-president of our literary society."

"Why, is it any particular honor to be a president? I thought——"

"Not of the kind you are thinking [illegible] haps; but it's some distinction to be a [illegible] dent of our literary society, let me tell [illegible]

[Chicago Tribune.

What Did She Mean?

Daughter: But I don't intend to [illegible] want to study.

Mother: Absurd! The men will [illegible] of you in the end if you know [illegible]

Daughter: Oh, now, mamma! You [illegible] pect other men to be like papa.—[Boston [illegible] script.

Seeking Knowledge.

"Pop, tell me something."

"Yes, my son."

"I heard somebody say the other day [illegible] and-such a railroad has been sold."

"Well, my son?"

"Is that what they have [illegible]

[Baltimore American.

Suffragette in Business.

First Society Woman: I want to [illegible] to buy me some stock. How would you [illegible] sort of thing?

Second Society Woman: Tell him [illegible] the lowest market price or less.—[Life.

A Woman's Consideration.

Coal Man (who has been [illegible] street to a flat on the tenth story—[illegible] many hundredweight did you say, [illegible]

Lady (sweetly:) Oh, I don't want [illegible] was only telling my little girl that if [illegible] being naughty you'd take her away [illegible] black bag; but she's behaving [illegible] you very much.—[Punch.

Slow Service.

Clerk: But you just bought [illegible] for it.

Customer: Yes.

Clerk: Then why do you want to [illegible] change.—[Cleveland Leader.

Indisputable Proof.

"You say they contested the will [illegible] ceased?"

"Yes; and the court held that he was [illegible] from hallucinations."

"On what grounds?"

"It appears that he left [illegible] property to his mother-in-law."—[Judge.

The Blue Rose Arrives.

Once in a while the world of flowers is [illegible] citement just as the world of humanity [illegible] It is not often, however, that it [illegible] spring so startling in character as it will [illegible] come the wonder of nine days. [illegible] caused a widespread sensation, and [illegible] Camille de Rohan rose, the nearest [illegible] of any that exists, was looked upon [illegible] with amazement.

This season the blue rose has appeared in [illegible] sire of centuries. It comes in many [illegible] shade of blue, and at a time when many [illegible] devoted their lives to its achievement [illegible] spaired of ever seeing their hopes [illegible] rose, moreover, is not a hypothetical [illegible] ing much care and petting. It is also [illegible] and may grow at the side of a [illegible] well as near a stately mansion.

The blue rose had its birth in [illegible] stock from the original plants has come [illegible] so quickly that there is no doubt that [illegible] ful novelty will be a feature of many [illegible] during the coming summer.

It belongs to the class of climbing [illegible] very suggestive in manner of growth [illegible] by all. The flowers are semi-double [illegible] numerous in each cluster. In fact [illegible] plants as many as a hundred [illegible] counted in one cluster. This is [illegible] nary. The blue is vivid and does not [illegible] of pink or red. By the Germans [illegible] scribed as "veilchenblau," or violet [illegible] however, more bright than most [illegible] gestive of the blue of cornflowers.

The growers that have placed this [illegible] flower world on the market claim that [illegible] is hardy anywhere, but that is no [illegible] make a very abundant growth [illegible] of blue roses. Most assuredly [illegible] at a reasonable price by [illegible] Any rose lover can experience the [illegible] this long-hoped-for dream of beauty.

Blue is a color infinitely more [illegible] than pink or red. Against a [illegible] gray stucco this new climber [illegible] an artistic effect far superior [illegible] popular crimson rambler.

The man who gets up early [illegible] erally feels a cubit taller than he [illegible]

"THE SALOME DANCE"
Is It Fit to be Seen?
DR. BROUGHER

"THE STAR [illegible]
What to do [illegible]
Baptists [illegible]

ee and Japanese, who also live on
ient quantity—are about the touch
enduring of mankind. During the
llied armies to Peking, the Japanese
t of rice and dried fish, outmarched th
by 50 per cent. Even in India, th
Rajputs, who eat but twice a day and
meat, are among the finest men p
the best soldiers on earth. In the
the telegraph the messenger servic
ns to Bombay and Calcutta was made
ers who did sixty miles for a day's w
it up 1000 and 1400 miles on end—on
iled rice.—[Metropolitan Magazine.

UNCLE WALT, WARBLER.

BY UNCLE WALT MASON OF EMPORIA.
Where Grows the Sunflower.

e prophet comes to my humble door,
are sad and his head is sore. He says
" and he says, "By Hek! The world's
ht down to wreck! The wheat is do
orn won't grow, and the rain won't fa
inds will blow! The worst old drouth th
known will hit this country and ma
! Then the mills will close and the ban
and we'll all rear up in the air and
the prophet goes, and I am depress
ing feeling inside my vest, till the pain
that I near forgot resumes its wo
of thought. These jaundiced seers
y views, and their awful dreams do
oms, can know no more of the future
a mermaid knows of the Highland cli
will shine and the rain will fall, and
grow on the garden wall; the trees w
their load of fruit; all things will
ise galoot who puts his faith where h
rs, and fills the air with his cheery
[Copyright, 1910, by George Matthew Ad

STREAKS OF WIT.

Before Paid.

ient: Doctor, I know I'm not going
but I want to pay you your bill before
tor: Well, you're dead easy!—[Bost

vident Difference.

like to have you meet Mr. Lobs
ice-president of our literary society."
by, is it any particular honor to be
ent? I thought——"
t of the kind you are thinking abo
but it's some distinction to be a vi
of our literary society, let me tell
go Tribune.

Did She Mean?

ughter: But I don't intend to marry
to study.
her: Absurd! The men will only thi
in the end if you know much.
ughter: Oh, now, mamma! You alw
ther men to be like papa.—[Boston

g Knowledge.

p, tell me something."
, my son."
heard somebody say the other day that
ch a railroad has been milked."
ll, my son?"
that what they have cow-catchers
more American.

gette in Business.

t Society Woman: I want to wire
me some stock. How would you
f thing?
nd Society Woman: Tell him to
west market price or less.—[Life.

man's Consideration.

Man (who has been summoned
to a flat on the tenth story—no
hundredweight did you say, mum?
y (sweetly:) Oh, I don't want any
nly telling my little girl that if she
naughty you'd take her away in
bag; but she's behaving better now
ery much.—[Punch.

Service.

x: But you just bought this novel a

tomer: Yes.
k: Then why do you wish to return
tomer: I read it while waiting
e.—[Cleveland Leader.

utable Proof.

u say they contested the will of
?"
; and the court held that he was
hallucinations."
what grounds?"
appears that he left three-fourths
ty to his mother-in-law."—[London Op

The Blue Rose Arrives.

e in a while the world of flowers has
nt just as the world of human beings
ot often, however, that it sends forth
so startling in character as to make
the wonder of nine days. The black
a widespread sensation, and the
e de Rohan rose, the nearest in color to
that exists, was looked upon for a
mazement.
season the blue rose has appeared
centuries. It comes in an unques
of blue, and at a time when men who
their lives to its achievement almost
of ever seeing their hopes realized.
oreover, is not a hyperdelicate one,
ch care and petting. It is absolutely
y grow at the side of a homely cott
near a stately mansion.
blue rose had its birth in Germany
rom the original plants has crossed fo
kly that there is no doubt that this
elty will be a feature of many rose ga
the coming summer.
longs to the class of climbing roses,
ggestive in manner of growth and
mson rambler, generally known and
The flowers are semi-double and
us in each cluster. In fact, in the
as many as a hundred roses have
in one cluster. This in itself is quite
The blue is vivid and deep, showing no
or red. By the Germans the color is
as "veilchenblau," or violet blue,
, more bright than most violets, more
of the blue of cornflowers.
rowers that have placed this wonder of
world on the market claim not only that
y anywhere, but that in one season it
very abundant growth, producing hund
roses. Most astonishing of all, it is of
sonable price by nurserymen of standi
e lover can experiment this summer
r-hoped-for dream of beauty.
is a color infinitely more rare in flo
k or red. Against a background of
ucco this new climbing rose would prod
tic effect far superior to that given by
crimson rambler.—[Indianapolis News.

an who gets up early to see the sun
eels a cubit taller than his neighbor.

HE SALOME DANCE—
Is it Fit to be Seen?
R. BROUGHER

Will answer an
this at the
TEMPLE BAPTIST
AUDITORIUM
Olive sts.
7:30 p.m.
"THE FIGHT FO
PURITY."
Baptism and
music.
11 a.m.
"THE STRENUOUS LIFE—
What to do Will Roosevelt."
Baptism and Lord's Supper.
SEATS FREE.

HF THE MARK OF GOOD CLOTHES
KNOW US FOR BEST VALUES

The Boy's Store
Ask the Boy where he wants to buy his clothes. He will bring you straight to this store—because he knows that he will be best served here. Our Boys' Department is the most complete on the Pacific Coast.
Here are some timely suggestions:
Boys' Blouses & Shirts 50c to $2.50
Boys' Thin Underwear, 25c to $2 a garment.
Boys' Felt Hats .....$1 to $3
Boys' Caps .....50c to $1.50
Boys' Straw Hats .....50c to $3
Children's Novelty Straws, $1 to $2.50.
Boys' Stockings .....15c to 50c
Boys' Neckwear .....25c to $1
Boys' Belts .....25c, 50c and 75c
Boys' Pins and Cuff Buttons .....50c to $2
Boys' Sweaters .....$1 to $4
Children's Play Suits....50c to 75c
Boys' Wash Suits.....$1 to $7.50
Boys' Knicker Suits.....$3 to $15
Boys' Knicker Suits, two pair pants $5.00
Boys' Reefer Coats..$3.50 to $12.50
Boys' Long Pants Suits, $7.50 to $30
Boys' Knee Pants ....50c to $3.50
Boys' Corduroy Pants and Knickers .....$1 to $3
Boys' Khaki Pants, extra quality $1.00
Boys' Sailor and Russian Blouse Suits .....$5 to $10
Boys' Pajamas....$1 to $3 a suit
Boys' Night Shirts, 50c, 75c and $1
Boys' Bathing Suits, 50c, $1 to $3
Bat and Ball Free With Every Boy's Suit
Harris & Frank
Outfitters for Men, Women, Boys and Girls
447-439-441-443 SOUTH SPRING

Barefoot Sandals
Best for Children's Summer Wear
$1.25 to $2
according to size

Our Consistent Effort to Fit Children Correctly
has won for us the patronage of thousands of parents in Los Angeles. Buying children's shoes is safe at Staub's—safe in style, in quality, in fit and in price.
See the new school shoes for boys and girls—$1.75 to $2.50—according to quality and size. For perfect shoes, bring the children here today.
Staub's
Men's, Women's and Children's SHOES EXCLUSIVELY
Broadway, Cor. Third.

LISTERINE
25 cent Size.. 19c
Off & Vaughn Drug Co.
352 So. Spring

VOLLMER-JANTZEN CO.
The Real China Store, Cut Glass, Etc.
N. E. Corner Seventh and Hill Sts.

GRANT ANNIVERSARY.

Stanton Post G.A.R. Holds Commemorative Exercises and Strong Address is Made.

The eighty-eighth anniversary of the birth of U. S. Grant was celebrated last night by 150 members and friends of Stanton Post, G.A.R., who met in Victoria Hall, No. 125½ South Spring street. The original intention was to hold commemorative exercises on April 27, the day on which Gen. Grant was born, but it was necessary to carry forward the day so that more members of the post could be present.

Dr. L. M. Hagood, pastor of Wesley Methodist Episcopal Church, was the principal speaker of the evening. As a representative of the educated members of the colored race, Dr. Hagood paid a tribute to the gallant wearers of the blue. He dealt with the courage under fire shown by the dusky warriors enlisted under the flag of the Union. He gave thanks that some colored men lived who were able to do something in their own behalf and prove that the darkey was not simply an advanced form of gorilla.

Aileen Hosick and Martha Green, two little girls in their teens, gave some fancy dances and sang some child hits. Their rendition of "Puddin Face" brought them floral tributes. Members of the Wesley Methodist choir sang selections.

J. W. Robinson Company
Boston Dry Goods Store
So. Broadway 235-237-239 So. Hill St. 234-244
Even the least expensive of our turbans possess an air of grace and individuality such as only the master designers can produce.
(Second Floor)

Replenish the boys' supply of toys
You cannot reasonably expect the collection of toys given your youngsters at Christmas time to keep them interested throughout the year. It is time to give them something different. A few suggestions.
Train sets, consisting of engine, tender and coach, with station and automatic alarm, $3—exceptional values.
Mechanical Teddy Bears that perform all sorts of tricks when wound up—12 inch size reduced from $3 to $2.25; 8 1-2 inch size cut from $2 to $1.50.
New line of mechanical torpedo, submarine and pleasure boats, 35c to $2.
Slightly damaged hair and fur animals at just half regular prices.
(Fourth Floor)

Your porch is either useful or useless
Why not make it the most *useful* part of your residence? You can change it from a hot, dusty, windswept place to a cool, delightful, outdoor room, one you will occupy in preference to any other, daytime or evening, by equipping it with
Vudor porch shades
Vudor Porch Shades shut out scorching sun or chilly winds, but freely admit light and air; give you a free outlook, but bar the gaze of outsiders. They consist of narrow strips of light wood, stained (not painted) in agreeable color tones and bound *together with a* warp of stout seine twine. They will last for years and retain their shape and color. Single shades, complete for hanging, $2.50 to $6, according to width. Look for Vudor name-plate on shade.
"Vudor" reinforced hammocks, $3 to $6.50.
The "Vudor" goods can be bought in no other Los Angeles store.

Women's bathing suits
Considered either from the view-point of cleanliness or comeliness you cannot afford to wear a rented bathing suit. It needn't cost more than $3.50 to own a suit which you know to be clean and in which you may be proud to appear.
Many new styles in black and navy blue mohair, tastefully trimmed in white braid or fancy silk bands, at $3.50, $4.50, $5, $6.50, and so on up to $15.
Silk bathing suits, $12.50 to $20.
Bathing caps, 35c to $1.75.
Bathing shoes, 35c, 50c, 75c.
(Second Floor)

Sales for today
Details of which appeared in yesterday's papers.
Men's $1.50 pajamas for summer wear $1.10 a suit.
Men's 75c mesh underwear 50c a garment.
Boys' $1 to $1.50 straight knee pants THIRTY-FIVE CENTS.
Misses' $3 and $3.50 wash skirts $1.75.
Misses' $3 jackets of imitation linen at $1.75.
Misses' $6.50 coat suits of the same material at $3.75.
Misses' $15 suits of real linen for $9.95.
Misses' $17.50 to $25 linen dresses for $11.75.
Children's one-piece wash dresses at $1 to $3; were $2 to $6.

Early Fruits and Vegetables Galore

Cantaloupes — Bell Peppers
Cherries — Eggplant
Cherimoyas — Fancy Celery
Sugarloaf Pineapples — Hothouse Tomatoes
Green Corn due today.
Ludwig - Matthews Company
Tel. Main 550, Home A 6238. 133-35 SOUTH MAIN ST.

DRS. SHORES & SHORES' new offices in the Henne building, 122 Third street, near Spring, are the most modern and up-to-date medical offices on the Pacific Coast. Special departments are provided for the examination and treatment of men, women and children.
FREE TO THE SICK—A thorough medical examination to all who apply this week with catarrah, deafness or any chronic, nervous or private disease. Terms for treatment low and uniform, $3 A MONTH—medicines free for all catarrhal, chronic diseases.
HOURS: 9 to 5, 7 to 8; Sundays 10 to 12.

ESTABLISHED OCTOBER, 1873
OSTERMOOR MATTRESSES
Coulter Dry Goods Co.
McCALL PATTERNS
219-229 S. BROADWAY 224-226 SO. HILL ST.
VISIT OUR FOURTH FLOOR CAFE—OPEN FROM 11:30 TO 5:30

Curtain Sale Continues
Every woman in town must be buying curtains, to judge of the quantities we sold yesterday. However, stocks were so large that there is a splendid variety left for today's purchasers, and qualities leave nothing to be desired:
Lace curtains worth $1.25 to $3.50 a pair, 36 to 50 inches wide; 2½ and 3 yards long; loom woven; cable net; fish net; madras weave; Irish point; novelty braids; Cluny and fancy nets with three and four-inch edging on special sale at the following prices:
Curtains at pair.....50c
Curtains at pair.....75c
Curtains at pair.....$1
Curtains at pair.....$1.25
Curtains at pair.....$1.50
Curtains at pair.....$1.75
Curtains at pair.....$2.00
Curtains at pair.....$2.25
Curtains at pair.....65c
Curtains at pair.....85c
Curtains at pair.....$1.15
Curtains at pair.....$1.35
Curtains at pair.....$1.65
Curtains at pair.....$1.85
Curtains at pair.....$2.15
Curtains at pair.....$2.35
Curtains at pair.....$2.50

Saturday Sale of Kimonos at $2.75
A remarkably good opportunity for purchasing a full-length negligee kimono at very much less than you're usually asked to pay:
Long kimonos of lawn, in beautiful floral pattern; long Japanese crepe kimonos, plain pink, light blue, navy and like shades; and fancy figured crepes; values to $3.50, specially priced today at.....$2.75
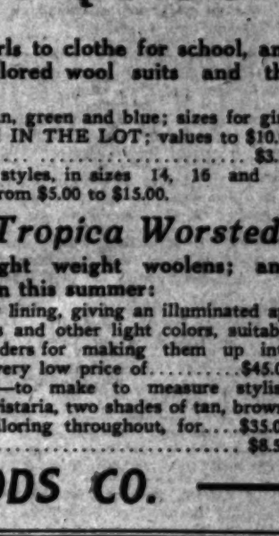
Silk Waists at $5.00
Not ordinary five-dollar waists, by any means; we simply are able to place this lower price upon them because they represent samples which came to us under worth:
Splendid assortment of plain tailored, semi-tailored and like styles in silk waists of newest cut and design; odd numbers in which we haven't every size; values to $8.50, for.....$5.00
New Blue Shades in Silk
Some Specials, Too
No color is more in popular favor this summer than blue. You'll be interested, then, in seeing these new blues in various weaves:
Navy blue foulard silks, with white and colored figure designs; shower-proof, of course; a number of them appear in a Broadway window today; price.....$1.25
New blue shades in 27-inch Motora Cotole—the shades that Paris is showing; five of them; together with natural and certain other colorings, at.....$1.50
27-inch domestic natural pongee; regular $1 grade, for.....85c
34-inch imported natural pongee; regular $1.25 grade $1
Black Silk Specials.
35-inch Coulter's Peerless; regularly $1.25, for....$1.10
35-inch Coulter's Superior; regular $1.50 value, for $1.25
35-inch chiffon taffeta; regular $1.00 value, for....85c
Suit Sale Monday
On Monday we shall begin the selling of stylish summer wool suits at $18.50—garments selected from our regular stock, and representing values to $30.00. Included will be practically every color and model that has been deemed good by fashion authorities this summer. Further particulars Monday morning.

Girls' Wool Suits $3.50
Values to $10.00
Items of especial interest to mothers who have girls to clothe for school, and for summer outings; news which concerns both tailored wool suits and the lighter tub garments:
Girls' coat suits of splendid all-wool materials—grays, tan, green and blue; sizes for girls of 8 to 15 years—BUT ONLY ABOUT TWO DOZEN IN THE LOT; values to $10.00 on special sale Saturday at.....$3.50
Misses' tub dresses—lawns, percales, ginghams; splendid styles, in sizes 14, 16 and 18 years; shown in every good summer color; prices range from $5.00 to $15.00.
Something New In Woolens—Tropica Worsteds
The very newest material on the market—these light weight woolens; and smart as smart can be for tailored suits to be worn this summer:
The goods is so woven as to shadow through on a fancy lining, giving an illuminated appearance—blue and gray, grays, tans, brown, pearl grays and other light colors, suitable for summer, are shown; and we are taking quantities of orders for making them up into handsome suits, coats lined with Skinner's satin, for the very low price of.....$45.00
And just now we are making an unusually attractive offer—to make to measure stylish suits from all-wool plain or striped serges in gray, sky, wistaria, two shades of tan, brown, navy and black; Skinner's satin linings in coats, hand tailoring throughout, for....$35.00
Skirts made to measure—7-gore or side pleated style.....$8.50
COULTER DRY GOODS CO.

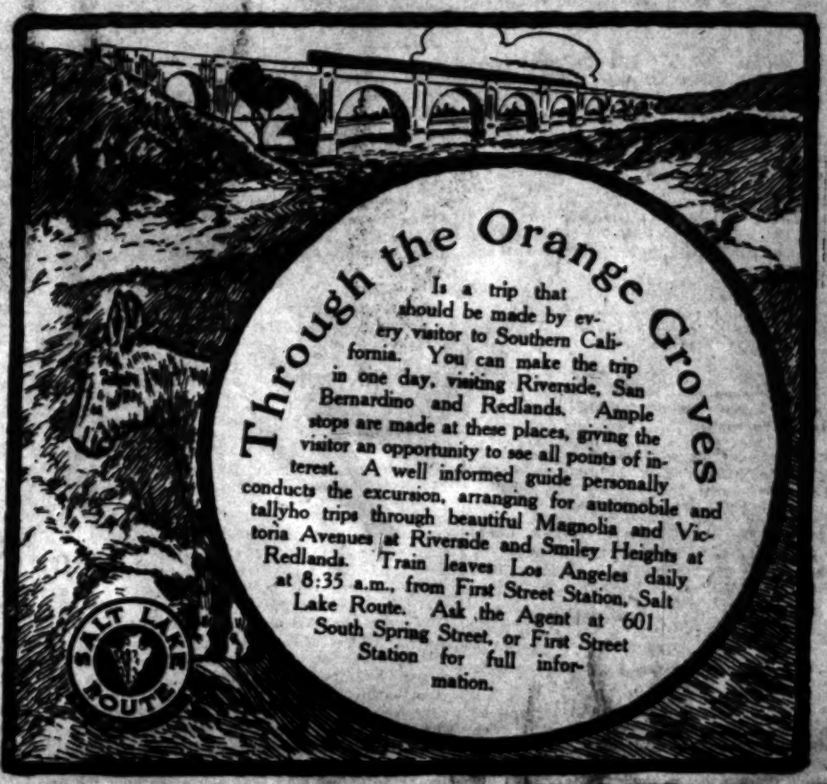

RELIGIOUS.

DIOCESE AND BUSY BISHOP.

Great Episcopal Growth and Ambitious Plans.

Methodists Will Move to Get Bishop McIntyre.

Annual Convention of the Congregationalists.

The Episcopal diocese of Los Angeles is just fourteen years old, and for the same number of years Bishop Joseph H. Johnson has worn the purple. In fact, they were made for each other; the diocese has had no other bishop, nor the bishop any other diocese. Their history is thus interwoven in a peculiar way, and Bishop Johnson can well feel that whatever has been accomplished has been through his own efforts.

His most ambitious plan has been, while spreading out in every direction, to place every part of the diocese on a good financial basis, thus assuring stability. When the diocese was formed Bishop Johnson found on the field thirty-three rectors, with thirty-nine missions and parishes; his report, just being made up at the close of the fourteenth year, will show seventy missions and parishes, with seventy-three ministers, some of the latter being employed as educators, some in institutional work and some are retired.

The first report made, at the end of the first year, showed 3600 communicants, and contributions for diocesan missions, $1800. The forthcoming report will show about 6000 communicants, and missionary contributions amounting to $17,000. In speaking of this ten-fold increase in the gifts to missions, Bishop Johnson said:

"The Los Angeles diocese has a unique position among the dioceses of America, as we gave more for church work, per capita, than any other diocese in this country, and for proportional giving has been among the leaders for some years."

When this work began fourteen years ago, there were five Episcopal churches in Los Angeles, St. Paul's, St. John's, Christ Church, Boyle Heights and Epiphany Church. There are now twenty churches.

"The contributions the past year were larger than ever before," said the bishop. "There were no large gifts, but everybody gave something. Our object is to get each one to do according to his ability, and not depend upon spurts, and the people have responded splendidly."

When Bishop Johnson began his work, he found the only institution under the wing of the diocese, to be the Good Samaritan Hospital. It had small quarters and accommodations for fifteen patients, the property being valued at $25,000, and the bishop takes great pride in its increased wealth and usefulness. He said:

"We now have accommodations for 100 patients, and are crowded for room, and I daresay we do something for which but few people give us credit. We do on an average, between $600 and $700 worth of complimentary work each month, and nobody begs for the Good Samaritan Hospital. The property has grown from a valuation of $25,000 to $275,000, and the hospital is on an absolutely impregnable foundation.

"We also look with much satisfaction upon the Pro-Cathedral. Fourteen years ago St. Paul's was valued at $30,000 and was burdened with a debt of $15,000. Today there is not a dollar against the property, and it is valued at close to $250,000. The diocese has a number of good holdings in and about the city, among them an unbroken body of ten acres on the high ground toward the ocean, which will become immensely valuable."

The pet scheme of the bishop is to establish schools in all the larger centers of population, and two of these were opened at San Diego last year. The day school occupies a whole block of ground on a commanding site, and the building of a girl's boarding school has been commenced at La Jolla, toward which Miss Ellen B. Scripps and Miss Virginia Scripps have jointly contributed $45,000, and the school will be opened with little or no indebtedness.

"I have under way, with promise of splendid financial support, a scheme for a large school for boys in the neighborhood of Los Angeles. The site has not yet been selected, and I am not prepared to say much about it at the present time, but it is an absolute certainty."

Bishop Johnson is well known for the care he gives to details, and he takes the deepest personal interest in whatever is of interest to any of the parishioners of the diocese. His work is done so quietly that the public never discovers it unless he is drawn out, and in talking of this yesterday, he said:

"I do not want to take the bloom off the religion of the Lord Jesus Christ by drawing too much attention to other things. Much of the skepticism of which we hear comes from the desire of people to boom themselves, and their flamboyant actions are closely noted by the people outside the church.

"The people of this diocese are generous and responsive, and it is a great joy to work among them. I think the tone of religious life is very high here, and there is enough work for all to do, without being envious of what anybody else does, and I am going to keep at it.

"There is nothing appears quite so awful to me as playing with the Christian religion, and I do not care to play to the gallery."

The diocesan convention will be held in St. Paul's the middle of May, and is looked forward to with more than ordinary interest by all those connected with Episcopal affairs. Bishop Johnson will at that time make an exhaustive report covering the period of his connection with the diocese.

Bishop Johnson, under whose charge the Episcopal diocese has flourished for fourteen years.

WANT BISHOP M'INTYRE.

METHODISTS WILL REQUEST IT.

The opportunity has apparently come for the Methodists of Southern California to gratify their desire, and have Bishop McIntyre preside at their annual conference next fall. There is general talk of it among both ministers and laymen, and it is likely that a request to that effect will be forwarded to the meeting of the bishops, which will be held in May, to cut out their work for the next year.

No bishop presides twice in succession at any conference, and according to usage, Bishop Smith, resident at Seattle, would be the next to preside in Southern California, but he has been so ill that it has been necessary to call in assistance to help him with his work, and there is a possibility of his being given a much needed rest. In that event the desire of this conference to have Bishop McIntyre, will be in the hands of the bishops.

There is no other reason for this, except a desire to honor him, in having the pleasure of entertaining him as a bishop, and he would no doubt greatly enjoy coming back home. The idea has taken a strong hold on the Methodists.

Dr. H. W. Peck, district superintendent of the Fresno district, was in the city yesterday, in the interest of furthering arrangements for entertaining the conference next fall, which will be held in the city of Fresno.

ANNUAL CONVENTION.

CONGREGATIONAL CHURCH.

The Southern California Congregational Conference will meet in the First Church, this city, on Monday, Tuesday and Wednesday next. The officers are as follows: President, Rev. William Horace Day; vice-president, A. J. Crookshank; registrar, Rev. James H. Lash; statistical secretary, H. A. Palmer; recording secretary, Rev. H. G. Cooley; assistant, Rev. N. T. Edwards; treasurer, Fred M. Wilcox. Dr. J. C. LeMasters is chairman of the Entertainment Committee.

The first session will convene at 2 o'clock, Monday afternoon, and will be devoted to reports of officers and committees. The conference sermon will be devoted to reports of officers and committees. The conference sermon will be preached on Monday evening by Rev. Dr. J. F. Loba of Ontario, preceded by a short address on "Completing the Kingdom in the Orient," by Rev. George W. Hinman.

The Committee on Revision of the Conference By-laws will report on Tuesday morning, and in the afternoon three national secretaries will make reports. They are Rev. H. M. Tenney of the American board; Rev. W. H. Wikoff of the Church Building Society; Rev. William Ewing of the Congregational Publishing Society. Tuesday evening the first opportunity will be afforded for hearing Dr. James A. Blaisdell, the new president of Pomona College. His topic will be: "The Significance of a College."

Wednesday morning, President Blaisdell will speak again, and the election of conference officers will be held. The session will close with a discussion of the question: "The Church and the Child." Wednesday afternoon there will be discussions on "The Boy Problem," and "The Business-like Church." At 6 o'clock Wednesday evening the Men's Brotherhood will give a banquet in the social rooms, which will be open to ladies. There will be reports by officers and committees and an election of officers. At 8:15 p.m., Rev. Dr. D. F. Fox of Pasadena, will deliver an address on "Cooperation," after which the conference will finally adjourn.

NEW PASTOR COMING.

DR. CARTER ACCEPTS CALL.

Rev. C. M. Carter, D.D., of Muncie, Ind., has formally accepted the call to the pastorate of the First Baptist Church of this city. He will begin his pastoral work here about December 1 next, after having spent the late summer months in European travel. Dr. Carter has attained national prominence in his denomination, and is regarded as a minister of exceptional qualifications. He is said to possess unusual executive and pastoral ability. He has traveled extensively abroad, and it is expected that his work here will be attended with signal success.

Rev. F. G. Cressy will occupy the pulpit at the First Church Sunday morning and evening. His evening sermon will be especially for the young people, his topic being: "Building a Life."

RELIGIOUS BRIEFS.

ADDRESS TO MEN AT Y.M.C.A.

Dr. W. A. Hunter, pastor of the First Presbyterian Church, will address the men's meeting at the Y.M.C.A., on Sunday afternoon at 3 o'clock. His subject will be: "The Supreme Wrestle."

The speaker at the vesper service of the Young Women's Christian Association, at 4 o'clock Sunday afternoon, will be Rev. H. H. Fisher, pastor of the Third Presbyterian Church. Mrs. Paul Brown will sing.

Rev. T. C. Horton and the Fishermen's Club, of the Los Angeles Bible Institute, will conduct the services in the Pico Heights Congregational Church, on Sunday evening.

"The Nick of Time," will be the Sunday evening topic of Rev. A. B. Prichard at Central Presbyterian Church, Second and Hill streets.

Rev. William Horace Day will speak in the First Congregational Church Sunday morning on "The Place of Christ in Modern Thought." His Sunday night subject will be "I Forgot," which was suggested to him by "ads" taken from current periodicals by the members of Judge Wilbur's Baraca class. The ladies of the church are planning to entertain 250 delegates at the State conference which will be held from May 2 to May 4.

Sunday will be Rev. William MacCormack's second anniversary at St. Paul's Pro-Cathedral. He will deliver a special sermon in the morning appropriate to the occasion. At night the choir will sing Standford's cantata, "Awake My Heart."

At the Methodist Mission, No. 255 East Fifth street, Rev. J. C. McKnight will preach tonight. Rev. G. E. Foster will deliver an address Sunday night.

Dr. John Wills Baer, president of Occidental College, will preach in Immanuel Presbyterian Church, Tenth and Figueroa streets, Sunday morning. In the evening Rev. Frank J. Mundy, who, some years ago, succeeded Dr. Talmage at the Jefferson Park Presbyterian Church, Chicago, and who, later, was pastor of the First Presbyterian Church of Spokane, Wash., will occupy the pulpit.

Dr. Charles Edward Locke of the First Methodist Episcopal Church will preach on "The Twelve Disciples of Jesus," in the morning. In the evening his theme will be "The Mission of Good Humor, or Mark Twain's Message and Ministry to Humanity."

"The Salome dance—It is it to be seen?" This question will be answered by Dr. J. Whitcomb Brougher next Sunday night at Temple Auditorium in his sermon on "The Fight For Purity." This is the fourth in the series of Sunday night sermons which he has been preaching on "Life's Big Fights." His Sunday morning subject will be, "What Will We Do With Roosevelt?" The answer will be an introduction to the sermon on "The Strenuous Life." There will be baptism at both services. The noted soprano soloist, Miss Myrtle Pryiable of St. Louis, will sing.

New Presbyterian Church.

St. Paul's Presbyterian Church will be organized on Sunday afternoon at 2:30 o'clock, at No. 2132 West Jefferson street. Dr. W. D. Noble will preach the sermon and effect the organization; Rev. A. B. Prichard will deliver the address of recognition; Rev. R. F. McClain will deliver a charge to the people, and Rev. J. F. Mundy will talk on church-building.

BISHOP'S OLD FRIEND CALLS.

Aged Priest Who Was First Associated With Conaty Pays Him Visit.

Rt. Rev. Mgr. Thomas Griffen, of Worcester, Mass., and Rev. James Donahue of the same place, registered yesterday at the Lankershim. Mgr. Griffen, a stately old gentleman, asked the way to the Cathedral of St. Vibiana, and being directed, called a carriage and was taken there.

He wanted to meet Bishop Conaty as soon as possible, and there was a particular reason for it. In 1872 Bishop Conaty returned from the seminary, a full-fledged priest, and was made curate of St. John's Church, the pastor of which at that time was Father Griffen. For several years Bishop Conaty assisted the good father, and was then transferred to another parish and to wider fields. How well he progressed is known to the people of Los Angeles.

Father Griffen in time was dignified by the title of monsignor, which he now holds. He has been pastor of St. John's in Worcester for a period exceeding thirty-five years, and is one of the oldest, if not the oldest, priest in the diocese of Springfield, Mass. He is here as a guest of Bishop Conaty and will remain indefinitely.

His health is not good and he has just recovered from a severe sickness. It is expected that the present visit, which is the first to California, will completely restore this. Father Donahue is still a young priest and is pastor of the Immaculate Concepcion Church of Worcester.

UNDELIVERED TELEGRAMS.

Undelivered messages are at the Western Union office, First and Spring streets, for Mrs. John Delany, H. M. Mason, E. M. Fluehr, Mrs. Florence Wilson, E. Schulz, James L. Houston, Robert S. Boynes, Paul B. Diver, A. E. Almind, Gus Kessler, Joseph F. Finley, E. A. Girvin, W. D. Chick, W. H. Carew, R. W. Born, Henry Rasmussen.

Safest and Surest Investment.

is in San Joaquin county, California, lands. Investigate for yourself. Act quickly if you want either of the following: Height McIntosh land, 220 acres, $50 per acre, 1-3 cash, balance 1, 2, 3 years, no interest, no taxes. 80 acres sandy loam, ½ mile east of electric road, in subdivisions at $75 per acre, 1-3 down, balance 1, 2, 3 years, no interest, no taxes. Will sell in subdivisions of 10 and 20-acre tracts. Other specials to offer. Write today. Baton J. Buckley, Stockton, Cal.

Campbell Morgan's Lesson Helps.

BRIEF, PRACTICAL AND VALUABLE COMMENTS ON THE INTERNATIONAL SUNDAY-SCHOOL LESSONS.

By G. Campbell Morgan, D.D.

TWO SABBATH INCIDENTS.

Golden Text: Matthew xii, 7. "I desire mercy and not sacrifice."

The Lesson:

Matthew xii, 1-14.

(1.) At that season Jesus went on the Sabbath day through the corn fields; and His disciples were an hungered, and began to pluck ears of corn, and to eat. (2.) But the Pharisees, when they saw it, said unto Him, behold, thy disciples do that which it is not lawful to do upon the Sabbath. (3.) But he said unto them, have ye not read what David did, when he was an hungered, and they that were with him; (4) how he entered into the house of God, and did eat the shewbread, which it was not lawful for him to eat, neither for them that were with him, but only for the priests? (5.) Or have ye not read in the law, how that on the Sabbath day the priests in the temple profane the Sabbath, and are guiltless? (6) But I say unto you, that one greater than the temple is here. (7.) But if ye had known what this meaneth, I desire mercy, and not sacrifice, ye would not have condemned the guiltless. (8.) For the Son of man is Lord of the Sabbath. (9.) And he departed thence, and went into their synagogue: (10) and behold, a man having a withered hand. And they asked him, saying, Is it lawful to heal on the Sabbath day? that they might accuse him. (11.) And He said unto them, what man shall there be of you, that shall have one sheep, and if, this fall into a pit on the Sabbath day, will he not lay hold on it, and lift it out? (12.) How much then is a man of more value than a sheep! Wherefore it is lawful to do good on the Sabbath day. (13.) Then saith He to the man, stretch forth thy hand. And he stretched it forth; and it was restored whole, as the other. (14.) But the Pharisees went out, and took counsel against Him, how they might destroy Him.

This is the second time we have read of Jesus quoting these words to the Pharisees. We find them first in the story of His pronouncing absolution on the man sick of the palsy, and of His subsequent sitting to eat with publicans and sinners. The Pharisees then questioned the disciples about the action of their Master; and He explained His action by telling them that the sick needed a physician, and then charged them to go and learn the meaning of the words, "I desire mercy and not sacrifice." In the instance now under consideration the Pharisees criticised the action of the disciples to the Master.

It is most interesting to observe the occasions, because they revealed the Pharisees incidentally in a very clear light. In the first case He sat to eat in the company of sinning men. In the second the disciples technically violated the Pharisees' idea of the Sabbath by plucking ears of corn to satisfy their hunger, as they accompanied Jesus. In neither case was the law of Moses broken. In both cases the traditions of men were set aside. Herein Pharisaism is revealed. The sect of the Pharisees had originated in a desire to maintain the separation between the Hebrew nation and other peoples. In order to do this, in process of time, all kinds of ceremonial and tradition were added to the Mosaic economy; and this in so great a degree that the true intention of the law was often forgotten and frustrated. Sacrifice in the sense of ceremonial observance and the offering to God of deeds and denials had taken the place of character. This had resulted in a bondage and cruelty which was the very opposite of the will of God.

The two incidents of our lesson show Jesus in conflict with this false idea of religion; and the words which constitute our golden text help us to understand the true nature of the conflict. They are a direct quotation from the prophecy of Hosea, and occur in that section of his prophecy in which, dealing with pollution and its punishment, he uttered the word of Jehovah which charged Ephraim with instability in kindness, and then declared, "I desire mercy, and not sacrifice; and the knowledge of God more than burnt offerings." Thus the prophet was teaching that the observance of religion when unaccompanied by the religious character, are unacceptable to God. The prophet Micah reiterated the same truth even more emphatically.

In answer to the inquiry of the people as to how they should come before the high God, as to whether He would be pleased with thousands of rams, with rivers of oil, with the sacrifices of children, he declared, "He hath showed thee, O man, what is good; and what doth the Lord require of thee, but to do justly, and to love mercy, and to walk humbly with thy God?" Thus quoting from their own prophetic writings Jesus showed how their ideal of religion was utterly false.

In the first case the criticisms of the Pharisees was directed against men for satisfying hunger in a way which ran counter to their traditional interpretation of how the Sabbath should be kept. The answer of Jesus showed that according to their interpretations, David, when eating of the shewbread and the priests in the exercise of their necessary office, broke the law. He then affirmed His Lordship of the Sabbath, by which He did not mean for a moment to set aside the divine law, but to indicate His careful guarding of it; and to show that in what had been done by His disciples, there was no violation of divine intention. As a matter of fact the action of the disciples was in perfect harmony with true keeping of Sabbath. As to themselves, they were only doing that which was necessary to appease hunger, and so to minister to restfulness. So far as others were concerned, they were satisfying their hunger in the very simplest way possible, so that no work was entailed on the part of others.

Their objection to the healing of the man with the withered hand was even a more startling illustration of the debasement of divine ideals by human traditions. Jesus unmasked their hypocrisy and selfishness when he asked them if they would not rescue from a place of danger even a sheep on the Sabbath day, and reminded them of how much more value is a man than a sheep. Then by His healing of the man He followed His constant method of creating Sabbath for others, even if necessary by the sacrifice of His own rest.

How the super-addition of human ceremonial to divine law degrades religion and debases men is seen in the effect which His action had on these men. They "went out and took counsel against Him how they might destroy Him."

The teaching of the lesson is perfectly patent. God seeks in man for mercy, or kindness, or love to other man. Where this is lacking no sacrifices offered to Him are acceptable. It is easy to imagine how startling an effect a reiteration of this truth would have in the midst of many congregations ostensibly assembled for worship even today. The sacrifice of praise and of giving, however ornate, or however generous cannot take the place of the heart of compassion. Jealousy for the observance of ordinances superimposed by human traditions, may even yet result in the destruction of the religious life, rather than in its cultivation.

Again we lost something in our lesson by the omission of a final paragraph which is evidently closely allied to the passage. When Jesus perceived the purpose of the Pharisees He withdrew, and Matthew declares that while He healed such as followed Him, He charged them not to make Him known, and intimates that all this was in fulfilment of a prophetic word spoken by Isaiah.

This closing paragraph is a vindication of the action of Jesus in the light of prophecy. His method was ever that of mercy and of patience. The quotation, however, reveals the fact that there is a day to come in which He will send forth judgment unto victory. In that day He will act in severity, but even then mercy will be His purpose, for the last word of the prophetic quotation declares that "in His name shall the Gentiles hope."

FRANK ALLEN'S CRIME

(Continued From First Page.)

shock. Detectives threw out the dragnet, but failed to get a line on any one but young Allen, who lives next door. His former actions led them to watch him. He was under probation on a charge of burglary, and had also been in trouble for indecent acts while attending school.

He was watched Thursday night, and Detectives Ritch and Roberds and Probation Officer McLaughlin arrested the boy yesterday. He confessed shortly before noon, and was arraigned in the Juvenile Court on a charge of assault with a deadly weapon, which will be changed to one of murder if the girl dies.

COOLY DESCRIBES CRIME.

At 2 o'clock, Allen announced that he was willing to describe the crime in detail. He did not hesitate, although at certain points in the description, he assumed a confidential tone, as though telling the visitor a bit of scandal.

"I don't really know how it all happened," he said. "I was out fixing the front lawn. Etta's mother asked me to let her have the hose. I threw the hose over the fence. Then I got the faucet key for them. After that I went into the house. I played the piano a little while and then I went out in front and picked up the ax and continued to chop out the lawn, close to the walk. Etta came over and began to talk about the trees in front of the house.

"Well, after that I went around to the back and waited until she came there and then I talked to her a little while. I don't know what made me act that way, I didn't think she was very pretty, anyhow. Well, I seized her and she fought me and I held my hand over her mouth and she bit my hand and said she was going to tell her folks and then I grabbed the ax and hit her twice. She fell to the ground and I turned and threw the ax over the fence and went back to my own yard.

GROANS BOTHERED HIM.

"I tried to trim the lawn, but I heard the girl's groans and it bothered me and I went over to my grandmother's house and then I came back. I saw a crowd around the house and knew what had happened. I knew the detectives would get me sooner or later and I went into the house and went to bed. I couldn't sleep and finally decided that it would be a good idea to run away. The detectives arrested me this morning. I don't care what happens to me now and they can do whatever they like."

Doctors attending the injured girl state that it will be a day or two before the crisis. She is in an unconscious condition and there are grave doubts as to her recovery. The injuries to her skull would have killed an ordinary person outright, and it is considered remarkable that she is living. A careful examination was made by surgeons, and this bore out the boy's statement that after striking her with an ax, he fled without further molesting her.

FOR good fiction read The Times Magazine and Illustrated Features.

"Home Builders"

Today This Offer Closes

All Buyers of Stock Will Immediately Share in the 9th Quarterly Dividend

"HOME BUILDERS" today declares its quarterly dividend of 3 1/3 per cent., which is the previous earning of 14 per cent. per annum on par.

All who buy shares today (for cash) will participate—in other words they will get a net earning on their stock immediately.

Again, on and after May 1st—tomorrow—"HOME BUILDERS" dividend will be increased to 16 per cent. per annum on par, payable 4 per cent. each quarter as usual.

These increasing earnings $600,000.00 with a surplus of over $100,000.00, is why "HOME BUILDERS" stock is worth $1.85 per share and cheap at that price.

Office Open Tonight

"Home Builders"

Ground Floor Mason Operahouse Bldg., 129 So. Broadway

PHONES—10903; Main 408

RAISINS EVERYWHERE.

The Dried Fruit Is Being Boosted Throughout the United States Today by Many.

Today the United States takes particular notice of one of California's chief products, raisins. From the Atlantic to the Pacific, in every town of any size, pamphlets describing the benefits of a raisin diet and containing innumerable receipts for preparing them, have been distributed. The Fresno Chamber of Commerce and the various industries depending on raisin production in the San Joaquin Valley, have united in the campaign of education.

In Los Angeles raisins will be given away, sold at a reduction and served in every restaurant. The leading hotels have prepared elaborate raisin menus and will follow them out to the last letter. A number of the leading citizens have received gifts of raisins from the Fresno packers and are acting as boosters as a result. The local commission men report special demand for the dried fruit in the past few days, denoting that there is really something doing on "Raisin Day."

Enjoyment
Health
Convenience
Economy—

A quartette of reasons why

Snider Pork & Beans

Should have a regular place in the pantry, and on the table in every home where care is given to the selection of food.

The "Snider-Process" makes them vastly superior to ordinary home-cooked beans or any other kind—because it removes the irritative, gas-forming elements. Every bean is whole, yet so mealy and porous that any one can digest them with comfort.

"It's the Process"

Snider Pork & Beans look appetizing and taste even better than they look—they more than comply with every Pure Food Law of the world.

Only the choicest materials are used, including the Tomato Sauce made from the famous Snider Catsup. Every can sold makes a friend and your Grocer will be glad to supply you.

"The Mark of Guaranteed Quality."

The T. A. Snider Preserve Co., Cincinnati, Ohio.

Where Church Services Will Be Held Tomorrow.

St. Paul's Pro-Cathedral
523 South Olive Street.
RT. REV. J. H. JOHNSON, D.D., Bishop.
VERY REV. WILLIAM MacCORMACK, Dean.
7:30—Holy Communion.
11 a.m.—Holy Communion. The Dean will preach a sermon on the end anniversary.
7:45—Evening Prayer. The choir will sing Standford's cantata, "Awake My Heart." Organ offertory "Finale" from suite in E Minor, composed by Rogers.

Broadway Christian Church
Opposite the Courthouse.
Bible School at 9:30 a.m. Preaching at 11 a.m. by R. F. COULTER. Subject, "Results of the Teaching of the Holy Spirit." Communion and morning discourse. Preaching at 7:45 p.m. by John C. Bay. Subject, "Christ the Great Emancipator."

First Congregational Church
Hope Street near Ninth.
REV. WM. HORACE DAY, D.D., Pastor.
Sunday Morning 11 o'clock.
Subject, "THE PLACE OF CHRIST IN MODERN THOUGHT."
Sunday Evening, 7:45.
Topic, "I FORGOT." A Memory Hymn 16.
One of several striking advertisements selected by the Times from periodicals, which the Pastor will use as the basis of his Sunday sermons in May.

"THE SALOON PROBLEM—Is It To Be Solved?" DR. BROUGHER will answer the question.
Temple Baptist
Fifth and Olive Streets.
Sunday 7:30 p.m. "THE FIGHT FOR PURITY."
Baptism and communion.
"THE STRENUOUS LIFE—What to Do With Roosevelt?"
Baptism and Lord's Supper.
SEATS FREE.

Central Baptist Church
Alvarado and Pico Streets.
ARTHUR B. PHELPS, D.D.
Morning, "The Greatness of Mordecai." Baptism. Night, "Life for a Look." Orchestra. Chorus.

First Unitarian Church
925 South Flower Street.
E. STANTON HODGIN, Minister.
Sermon topic for Sunday morning, May 1st, "The Place of Physical Science in the Conquest of Disease." Sunday-school at 10 o'clock. Classes for all ages.

St. John's Episcopal Church
514 W. Adams St. (nr. Figueroa.)
Take Grand ave. or Dalton ave. Monett ave. or Redondo car to Adams st. and walk west. Take Yellow University car to Chester Place and walk through Chester Place.
REV. LEWIS G. MORRIS, Rector.
Services 7:30 a.m., 11 a.m., 7:30 p.m. A FREE church. SHORT and hearty services. You are cordially invited.

First Presbyterian Church
Twentieth and Figueroa.
REV. WM. A. HUNTER, Pastor.
(Res. 326 W. 23rd st.)
Sermon theme 11 a.m., "Is All Suffering a Result of Personal Sin?" 7:30 p.m., "Look on the Bright Side." S. S., 9:30 a.m. C. E., 6:30 p.m.

Orchard Ave. Baptist
Corner Orchard Ave. and 42nd.
REV. J. F. WARD, Pastor.
University of West Indies.
Morning subject, "Christ the Law of Life."
Evening subject, "A Sermon for Men."

The Independent Church
Eighteenth and Figueroa.
REV. J. S. [illegible]
Sunday service 11 a.m. "Sunbeams." Solo, "The Heavenly Song." Organ solo, "Evening Prayer." Organ offertory, "Andante" from Symphony No. 2, O'Donnell. Solo, "That Will Have To Do." Mrs. Dunn. All are strangers.

Los Angeles Temple
Blanchard Hall, 233 S. Broadway.
REYNOLD E. [illegible]
11 a.m. Service and sermon. Subject, "Answers to Mohammedan Objections." Sunday-school at noon. Lion House.

Smith's Grocery

La France soap
Thompson seedless
Sultana raisins (unbleached)
RAISIN BREAD
FRUITS AND VEGETABLES
Extra fancy Glendale strawberries
Choice strawberries
Telephone peas, 2 lbs. for..... 15c
Fancy lettuce, 3 lbs. for..... 5c
Spinach, 4 lbs. for..... 5c
Fancy seedless grapefruit,
EGGS—Local fresh ranch eggs, dozen 25c
WALTER H. SMITH
215-219 SPRING
HOME

Big Shoe Sale
Special Bargain Tables in Basement today and tomorrow.
MAMMOTH SHOE HOUSE
819 South Broadway.
Great Half Price

ilders"

is Offer Closes

tock Will
are in the
Dividend

nd of 3 1-2 per cent., which is the ave
—In other words they will get a cash
UILDERS" dividend will be increased
ch quarter as usual.
e of over $100,000.00, is why "HOME
t that price.

Tonight

ilders"

dg., 129 So. Broadway
e

urch Services T
eld Tomorrow.

ul's Pro-Cathedral
South Olive Street.
J. R. JOHNSON, D.D., Bishop.
WILLIAM MacCORMACK, Dean.
he Dean will preach a sermon appropriat
choir will sing Standford's cantata, "Ave
ria in E Minor, composed by Ernest De

y Christian Church
osite the Courthouse.
ching at 11 a.m. by B. P. COULTER.
the Holy Spirit." Communion ser
7:45 p.m. by John C. Hay. An
pastor.

ngregational Church
Street near Ninth.
HORACE DAY, D.D., Pastor.
ay Morning 11 o'clock,
OF CHRIST IN MODERN THOUGHT."
nday Evening, 7:45.
NGOT." A Memory System Ad.
ments delivered by the Rev
ses as the basis of his Sunday evening add

"THE SALOME DANCE—
Is It Fit to Be Seen?"
DR. BROUGHER
Will answer this question at
Temple Baptist Audit
Fifth and Olive Stree
Sunday 7:30 p.m., in an sermon
"THE FIGHT FOR PURIT
Baptism and extra music.
11 A.M.
"THE STRENUOUS LIFE."
What to Do With Roose
Baptism and Lord's Supper.
SEATS FREE.

rch
ets.
dical"
Or-

Orchard Ave. Baptist
Corner Orchard Ave. and
REV. J. F. WATSON, P
University or West Jefferson
Morning subject, "Objects
Law of Life."
Evening subject, "A Modern

rch
et.
ay,
in the
at 10

The Aquarian Ch
LEVI DOWLING, pas
Services in Mammoth Hall
Dr. Dowling will speak on "
Nazareth Teach the Doctrine
nation?" "Aquarian" Society
meets in Hall No. 4 at 4 p.m.
ers in charge.

urch
eroa.)
Moneta
car to
Chester

The Independent Ch
Christ
Eighteenth and Figue
REV. J. S. THOMSON, P
Sunday service 11 a.m. Sub
mon, "Endurance." Mrs. George
Heavenly Home." Mrs. Ewing Sing
Organ solo, "Evening Star." Mrs
O'Donoughue. Duet, "And
That Will Harm You?" Mrs. Ho
Mrs. Drake. All are cordial
strangers.

Los Angeles Fellow
Blanchard Hall, 233 S. Bro
REYNOLD E. BLIGHT, M
11 a.m. Service at Blanchard
Subject, "America, the Coming
Mobs." Prelude on "Hugo
Lion Hunter." Good music. All

mith's
OCERS
Fancy Five-cro
per lb. 10c; 2
Choice London layers,
2 lbs. 15c; 20-lb.
Choice cluster, special 5c per
for 25c! 97 cent, about 10
Thompson seedless (Sultanas) per
La France seeded raisins 11-oz.
a raisins (unbleached) 5 lbs. for 50c;
AISIN BREAD (oven baking) 10c Loa
FRUITS AND VEGETABLES.
ndale strawberries, 2 for 15c.
Choice strawberries, 6c basket; 6
.....15c New potatoes, 4 lbs. for
..... 5c Radishes, 3 bu. per
..... 5c Watercress, 2 bu. per
e grapefruit, large size, 5c each
WALTER E. SMITH
215-218 SO. SPRING
HOME 10668 SUNSET MAIN

Grant's Bankrupt St
Half Women's $25 Spri
Price styles.
ROSGROVE'S
119 SOUTH SPRING ST

ITS. FEATURES 5 FANCIES. R WOMEN.

OLIVE GRAY.

recently, of women who
much, after middle age,
I have learned of one,
woman, who, after 45,
and stenography,
mastered the guitar
in a neighborhood
oil painting, and is
through study of as-

her energy? I did not
her, but she is surely
ager are.

accomplish much more
than the average," she
me of the habit of
am always up by 4
the quiet morning
my mind works rap-
seems to be a sort of
the freshness of the
found in any other
or thereabout, I rest,
early, and enjoy perfect

heard the maxim, "One
morning is worth two
day." There may be some-
Certainly this woman has
much in her early hours.
set aside a month in
her plan. Maybe we can
give out to us a double
Tomorrow, shall we be-
first day, then. Put it off

you had a photo-
Ages ago, perhaps;
father go to the dentist
a picture taken."
not only yourself and
consider. Your family
it is your duty to them to
and a recent picture of

day, you fall back, inert,
gloves. It will be too late
things which should be
when you are gone,
perhaps, a happy sub-
it is as much a duty as to
other ways, for that dread
wherein others must be
rather than oneself.

picture taken, do! And
me, by one of the best
that your descendants may
which will do you jus-
and if they even idealize
Ah, "What a beautiful
was!" It will sound
now.
picture before you get
preserved in youth
wrinkles which shall fol-

most exquisite poems
member was written by an
man who had the genius to
subjects new, by her inan-
gestion. It was entitled,
girl, to her own old age."

go-give the bride? "It
right to think of this.
set of table linen? Use-
prized.
the advantage of a sale,
many will go a third far-
sale! Let us be just, to
and start her out right,
time and a measure over-

bric-a-brac? Always
. A beautiful bisque
pair in purest marble?
carved from wood? Say
such animals, cut from
mahogany. I saw some
furniture store. Just
in the library of a fine

oriental rug will be ac-
purchase. It should be pur-
reliable house, for there
fail for deception in rugs,
be well informed.
of looks make a lasting
Egypt or history, de luxe
or reproductions. You
her taste.
we make it china. A tea
use for fish, or meat, de-
One china house has
piece of this kind, and at
price.
you to a silver piece? I
entree dish in silver, in
a Venetian gondola, with
ladle for a spoon.
gift in a beautiful case,
for a fitting gift for

to your selection, what
you wish to choose!
you a small bonbon
bowl for punch, with
matching mugs.
would you like to give one
supper? Chafing dish
coffee percolator and
cups, a Welch rarebit
all the paraphernalia of
supper. Those queer
never look so sinister and
their dreams may come,
basement" of the "rab-
Broadway jewelers
of these coppery
basement and interesting.
little shop are to be
most, oddest pieces in
some boats, tea strain-
tureens, bonbon bas-
fancy articles would
gift.

for Baby.
useful gift which can
for baby, is the
or rug.
of heavy flannel, line
them, cut out figures,
calico, and make a
around the square.
giraffe, rhinoceroses
elephant. These figures
interest the child, for
he sits or sprawls
or tries to creep
patches at the out-
field.
plan in arranging for
of the little restless,
attach his toys, by
some object near by,
sit or lying. The rat-
cutting teeth, the
may be fastened in
cannot throw them
one must forever
them up.
of a laughable in-
whom I know were
give baby for his
One suggested
Finney stood by in
made a sugges-
asked for her opinion. "I
give him a stooper."
After a puzzled
upon the family
How many times
to the little sister,
and pick up the
pick up the baby's
making absolution

for herself, as well as a gift for baby. She had early learned the lesson of pleasing oneself in making a gift.

* *
*

Spangles.

Chantilly lace, or the silk lace of Spanish shawls, is an effective fancy for straw hats.

Very distinctive are the conventional designs on some of the new lisle thread stockings.

An exquisite Chantilly scarf for evening wear has some of the design outlined with gold thread.

Chameleon is the fitting name given to the two-toned taffetas which are so popular this spring.

Side closing of waists and coats are a pronounced feature, not only of gowns but of suits.

Smart little coats of plain colors are worn with checked, striped or changeable voile, or silk.

Bar pins for the neck are to be worn a great deal. Larger ones are seen as the season advances.

Lingerie ribbons this season are wider than usual, so that when tied the bow is of considerable size.

As in foulards and other silk materials, the polka dot is a favorite in the mixtures of silk and cotton.

Belts are in many cases in direct contrast to the coat and also contrasted with waist and skirt in gowns.

It is better instead of lining a shirt-waist of soft silk, to wear under it a separate lining of thin lawn.

Canopy parasols look much as though two square parasols had been placed cat-a-corner, one on top of the other.

In the linen tailor mades the embroidery that looks like rattail braid is used effectively.

Curtains of cross-bar muslin are extremely pretty when stencilled with a border across the ends and sides.

More than ever is a soft wrap of charmeuse or chiffon seen as a graceful accompaniment of the afternoon or evening gown.

Foulards have attained a wonderful degree of popularity, and this, it seems, without jeopardizing their fashionable status.

A coronet of roses beneath a folded leghorn, trimmed with magenta velvet is a combination of the flower toque and the straw.

PIONEER PASSES AWAY.

Robert Steere, Former Councilman, Dies at His Home on Olive Street.

Robert Steere, one of the earliest pioneers of Los Angeles and ex-councilman, died at his residence, No. 226 South Olive street, yesterday afternoon at 3:35 o'clock. Mr. Steere was 76 years of age and had resided in Los Angeles for the past thirty-five years and in the State for fifty years.

He was born in New York State, 1833, and later removed to St. Paul. From there he drifted to Sioux City, and thence to Omaha. Here he set

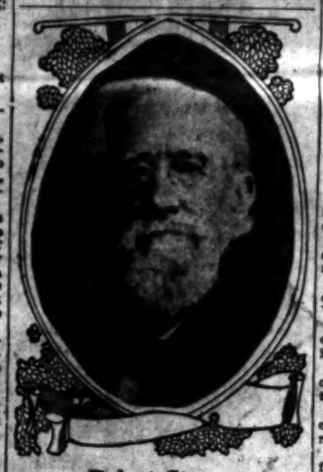

Robert Steere,
early pioneer of this city, who died yesterday.

out with a party of seven to cross the plains for California. He arrived in 1859 and located at Placerville. From there he went to El Dorado to purchase business. Here he was appointed postmaster and agent for Wells, Fargo & Co., also serving the government as internal revenue collector. Here, in 1864, he married Miss Anne Higgins.

Steere returned to New York, where he remained for seven years. He returned to Sacramento by rail, remaining a few months before coming to Los Angeles, in 1875. He was elected councilman seven years later.

Respected by all who knew him, especially the poor to whose welfare he devoted the greater part of his later years, he was also an enthusiast in watching the growth of this city. One of his hopes was to live long enough to see the Owens River water brought into the city and its power harnessed for the development of light and power.

Funeral services will be held at his former home from, which the body will be taken to St. Vibiana's Cathedral. Interment will be in the Calvary Cemetery.

STUDENTS WILL TAG.

Pupils of High School and Polytechnic Promise to Work in Associated Charities Event.

Enthusiastic students of the Los Angeles High, the Polytechnic and Olive-street high schools have agreed to dispose of 120,000 tags for the Associated Charities on Tag Day, Saturday, May 7. The schools have entered into a friendly rivalry over the tag selling, and 5000 students are pledged to make Tag Day most successful.

Yesterday morning President H. W. Frank and Secretary Sewall of the Associated Charities, accompanied by Timothy W. Coakley and Phillip D. Wilson, visited the various high schools and addressed the students, explaining the plans of Tag Day. A hearty and generous response was met with at all of the schools.

The tags this year will be varicolored, with blue for the Los Angeles High, yellow for the Polytechnic, and red for the Olive-street High School. The Los Angeles High students will attempt to dispose of 50,000 blue tags; the Polytechnic, 50,000, and the Olive-street, 20,000.

Great preparations are being made for Tag Day. An army of taggers is being organized, and it is estimated that over 7000 will be in the field bright and early next Saturday morning.

Skimmed Milk is Pure

But would you put it in your coffee in preference to rich cream? Hardly.

Ordinary Vanilla May Be Pure

But why injure the flavor of your desserts when you can get the finest, purest, most delicious extract made at practically the same cost?

BURNETT'S VANILLA

surpasses ordinary vanilla as much as rich cream surpasses skimmed milk. A trial bottle will convince you.

WARM AFFAIR.

SHRINERS GREET HONORED NOBLE.

IMPERIAL POTENTATE HINES IS GIVEN RECEPTION.

Seventy Novices Scorch Their Soles, Journeying Across Burning Sands at Ceremonial Session Extraordinary, Which Is Attended by Many California Members and Easterners.

Ceremonial session extraordinary, with seventy novices tramping across the burning sands, marked the preliminaries of the first official reception to Noble Fred A. Hines, the recently elected Imperial Potentate of North America, Ancient Arabic Order, Nobles of the Mystic Shrine, which was tendered him last evening by Al Malaikah Temple, of which he is an honored member.

Both events took place at the Shrine Auditorium, on West Jefferson street, and were the occasion of a large assemblage of Shriners from all parts of Southern California, as well as from the local temple. There were also many distinguished visitors present from eastern cities, who availed themselves of the opportunity to pay homage to their new chieftain.

Enthusiastic interest attended the gathering, because Mr. Hines is the first man from this part of the country who has ever attained the distinction of being the head of the Mystic Shrigers. He is also the second resident of California to occupy the position, his predecessor from this State having been Charles L. Fields of Islam Temple, San Francisco, who was so honored in 1892.

To make the occasion a memorable one, efforts were made to make the ceremonial session eclipse all others in splendor. Following these exercises was the reception festivities, which were enlivened by cordial greetings to the distinguished Noble, and felicitous addresses by many members.

Another formal reception will be tendered the Imperial Potentate this evening at the same place. This will be "Ladies' Night," when the wives and other women relatives of the Shriners will greet him. Noble Frank L. Miller is in charge of the arrangements, which will include dancing and refreshments.

PERSONAL.

A. H. McKaig, a prune grower and packer of Los Gatos, is registered at the Hayward.

R. Fredericks, a furniture dealer of San Francisco, is registered at the Alexandria.

Stanley Gibbons and wife of London, who are touring the United States, arrived yesterday at the Angelus.

W. M. Dressler, a Chicago real estate dealer, is spending a few days at the Van Nuys.

Hans Marquardt, a dry goods dealer of San Diego, is at the Nadeau while in the city.

F. T. Cope, a lumberman of Vancouver, with his wife, is registered at the Lankershim.

J. R. Brehm, a dealer in timber lands of Wilkeson, Wash., is a recent arrival at the Van Nuys.

Dr. H. Climer of Yuma is visiting friends in Los Angeles and is staying at the Hollenbeck while here.

W. E. Burly, an oil operator of Bakersfield, is a late arrival at the Lankershim.

C. O. Rucker, an attorney, whose home is in St. Joseph, Mo., is a guest at the Hayward.

W. H. Cuddyback, a wholesale paper dealer of San Francisco, is a guest at the Nadeau.

J. F. Otbier, an official of the Detroit and Cleveland Steamship Lines of the Great Lakes, with Cleveland as headquarters, is at the Hayward.

John A. George and wife of Indianapolis are occupying apartments at the Van Nuys. Mr. George is a capitalist.

J. S. Jamison, who is a lumber shipper out of Bellingham, Wash., is staying at the Hollenbeck while in the city.

S. E. Busser, superintendent of the reading room service of the Santa Fé, is registered at the Angelus from San Francisco.

George Hammond, a San Francisco importer of crockery and glassware, is at the Nadeau.

O. T. Schwartz, his wife and two children are at the Hayward. Mr. Schwartz is a banker of Bay City, Mich.

Dr. O. C. Joslen and Dr. M. Merrill, members of the San Francisco medical profession, are at the Van Nuys.

H. L. Gooding, a merchant of Cananea, Mex., with his wife, is occupying a suite at the Lankershim.

H. C. Champlin, a Chicago capitalist, with his family, consisting of Mrs. Champlin, Miss Ada and J. G., and Kenneth Champlin, is spending a few days at the Alexandria.

W. L. Meredith, for the past year clerk at the Lankershim, left yesterday for Arrowhead, where he takes the chief clerkship of the Arrowhead Hotel under the new management.

O. J. Thomas, professor of mineralogy at Cornell University, is registered at the Hollenbeck from Ithaca, N. Y., during his brief sojourn in Los Angeles.

A. E. Castle of San Francisco is at the Angelus. He is a member of the firm of Castle Brothers, commission merchants, and is here looking after northern shipments.

J. de Graeff, at the head of one of the large financial institutions of Amsterdam, Holland, and Baron de Marmol of Belgium, were guests at the Alexandria for a few hours yesterday, remaining here only long enough for an auto ride through the city and then going north to San Francisco.

TO VISIT OIL FIELDS.

The Sierra Madre Club Is Planning Big Excursion During American Mining Congress.

At the last meeting of the directors of the Chamber of Commerce, action was taken in support of the forthcoming convention of the American Mining Congress. The Sierra Madre Club, the local branch of the organization, was notified that the chamber would give a public reception for the delegates on any evening the club might designate.

The action followed the recent discussion of the matter by a committee appointed by the club and the Mines and Mining Committee of the chamber, the former being represented by Capt. C. Henry Thompson, Capt. J. F. Lucey and Timothy Spellacy, vice-president. The communication received by the secretary of the club from Frank Wiggins, yesterday, contains an expression of hearty support for all movements tending to the upbuilding of the commercial interests of Los Angeles and recognizes the creditable part played by the local branch in bringing the convention to this city.

As a result of this action, definite measures will be immediately undertaken, and it is now proposed to run an excursion from the oil fields for convention week, and another over the Santa Fé from Phoenix, Prescott, Globe and other centers in Arizona.

VISIT BEACH TOWNS.

Philip A. Stanton and Campaigners Meet Redondo and San Pedro Citizens.

Philip A. Stanton and a party of his friends were campaigning at Redondo and San Pedro yesterday, and returned to this city last night, satisfied that Mr. Stanton will receive a large majority of the votes in each of these cities for the Republican nomination for Governor. At Redondo a number of the business men attended a noon luncheon in honor of the candidate.

He will remain in Los Angeles today and tomorrow, and on Monday will resume his tour of Southern California, visiting San Jacinto, Hemet, Elsinore, Banning and Beaumont. During the latter part of the week he will attend the bankers' convention at Riverside.

SMOKE GIVES WARNING.

Defective Wiring Causes Blaze in Dwelling in Early Morning, But Inmates Escape.

Fire, caused by defective wiring damaged the home of J. D. Eckelhoff at No. 1063 Orange street, early yesterday morning. The members of the family were aroused by the smoke and escaped without injury.

The department put the flames under control after damage of $1000 had been done to the building. A like amount will cover the loss on the contents.

The house was a two and one-half-story dwelling, owned by C. O. Orman.

Weak Lungs

Seventy years of experience with Ayer's Cherry Pectoral have given us great confidence in it. We strongly recommend it for coughs, colds, bronchitis, weak throats, and weak lungs. It prevents. It protects. It soothes. It heals. Just the help nature needs. Keep a bottle of it in the house.

Ask your doctor to name the best family medicine for coughs, colds, bronchitis, weak lungs. Follow his advice. J. C. Ayer Co., Lowell, Mass.

SALT LAKE ROUTE

EXCURSIONS
TO THE ORANGE GROVES

Leave Los Angeles daily at 8:35 a.m. Personally conducted to Riverside and Redlands. Get tickets at First Street Station and 601 South Spring St.

Japanese Bazaar
THE YAMATO, Inc.
635 TO 637 S. BROADWAY.
We always serve you free with tea and cake in our pretty tea garden.

Bullock's
Broadway at Seventh

"You Don't Mean These Parasols at $1.50"

—one woman remarked.
—and her surprise was not without cause.
—We were mighty agreeably surprised ourselves when we unpacked them—
—So much better than we expected—
—Of silk finish rough pongee that looks so much like rajah silk.
—And such a variety of colors and made so well and with natural wood handles and strong frames.
—They are mighty unusual at $1.50 — and other parasols at $3.00 and $3.75 and $5.00 and more, are as unusual at their prices.
—Bullock's is Southern California's Parasol Store, this summer more than ever.

Leather Hand Bags $2.50

—and what bags they are!
—Of seal grain, of Vachette, of Safian and of calf alligator leathers—
—Brown handbags and tan, black and navy.
—Some have metal top frames—others have frames that are leather covered—and yet others have flap tops and outside pockets.
—All have inside coin purse—and are lined with moire silk.
—At $2.50 each they are wonderful.
—Buy them today—Main Floor.

Handkerchiefs With a Name?

—Yes! Handkerchiefs which for their sheer daintiness, for the quality of linen that goes into their making, and their perfectly delicate fitness, have been chosen by thousands of women as their handkerchief—and named "Sunspun."
—Bullock's have them—
—They're all pure linen with hemstitched borders and hand-embroidered corner designs—
—Three different designs neatly boxed—$1.00, or 35c each.

"Yes! This Is The Pair

—of gloves I bought with my Spring suit—That was the first of March."
—A proof of the great wearing qualities of those Perrin Gloves exclusively at Bullock's in Los Angeles—
—There are many other strong points to these gloves—fit so perfectly, are made of such soft, elastic skins—strongly sewed, cut to the proper lines—every feature that goes to build a perfect glove goes into them.
—That's why Bullock's has them—
—And you will find a most complete stock of Perrin's Gloves at Bullock's—for street wear—for dress wear.
—Don't merely wear gloves, wear Perrin Gloves.

—What are these Wayne Wardrobes?
—Every One is Talking About Them.

A CONVENIENCE WHILE AUTOMOBILING

THE Bell Telephone keeps the traveler in touch with all the resources of civilization.

The Bell Sign becomes an old and tried friend.

He can order his dinner, explain his delay, summon relief in an emergency, or say the word forgotten in the hurry of starting. He can do this from almost any point on the road, because the Bell System has stretched out its lines to meet his unexpected needs.

The Bell Telephone not only furnishes neighborhood communication but gives Long Distance Service throughout the whole system.

The Pacific Telephone
—and—
Telegraph Company

Every Bell Telephone is the Center of the System.

CANCERS CURED

WITHOUT KNIFE OR PAIN
OR PAY UNTIL CURED
HUNDREDS OF TESTIMONIALS
FROM PEOPLE WHO WILL WRITE YOU THAT WE SAVED THEIR LIVES
BOOK SENT FREE. PRINTED GUARANTEE
THIRTY-SIX YRS. CURING CANCERS

We cure other diseases on same terms. CANCER NEVER PAINS until last stage. Come while it is small, before it poisons deep or attaches to bone. We refuse hundreds who wait too long. A Tumor or Lump IN WOMAN'S BREAST IS OFTEN CANCER, AND IF NEGLECTED IT WILL POISON DEEP IN THE ARMPIT AND FATAL RESULTS FOLLOW QUICKLY.

Head Physician

Head Lady

ADDRESS DR. S. R. CHAMLEY FOR THE FREE BOOK
Offices 745 and 747 S. Main St., Chanslor Bldg., LOS ANGELES, CAL.
Kindly SEND THIS to Some One With CANCER

S. S. S. CURES OLD BLOOD TROUBLES

The only possible way to cure Contagious Blood poison is to remove the cause by purifying the blood. This is just what S. S. S. does; and it is the only medicine that absolutely and thoroughly cleanses the circulation of every particle of the germs and virus of the disease. Mercury, Potash, and other strong minerals are often used in the hope that such powerful treatment will kill the germs, but this can not be done, and when the mineral medicines are left off the trouble always returns with its aggravating symptoms of ulcerated mouth and throat, skin eruptions, falling hair, yellow skin splotches, swollen glands, and often running sores. The ability of S. S. S. to cure Contagious Blood Poison comes from its unfailing blood-purifying properties. It goes into the circulation and removes every trace of the infection, makes the blood rich and healthy, and leaves no dregs of the virus to break out later on. S. S. S. does not contain a particle of mineral in any form, but is made entirely of roots, herbs and barks each of which has a direct and specific action in cleansing the blood. In addition it contains the extracts of certain botanical herbs which make it the finest of all tonics, which is a necessary quality for a medicine in curing Contagious Blood Poison. Home Treatment book, containing much valuable information and instruction to be found nowhere else, will be sent sealed and post paid, free to all who write and request it.

THE SWIFT SPECIFIC CO., ATLANTA, GA.

The Bootery SMART SHOES FOR WOMEN 432 Broadway

LOS ANGELES NO SCENE TWICE SEEN MENTONE

The Kite Shaped Track

No Scene Twice Seen.

This trip gives you a 166-mile panoramic view of the show places of Southern California, and there is no scene twice seen.

You circle the San Gabriel Valley and return through Santa Ana Canyon, stopping two hours at Redlands and an hour and fifty-five minutes at Riverside.

Observation car (50 cents) all the way.

Leave Los Angeles 8:30 a.m.; leave Pasadena 8:57 a.m.; return 6:30 p.m.

$2.00 round trip; limit eight days.

$2.05 round trip Sundays; limited to date of sale.

Our folders tell.

SANTA FE OFFICE
334 South Spring St.
Phones—A9224; Main 738.

An Opportunity for Young Men
The Santa Fe Telegraph School

Is offering a fine chance for young men to better themselves by enabling them to learn telegraphy and qualify for well paying positions as telegraph operators.

This school was established and is operated by the Santa Fe Railway Company for the purpose of educating young men in the art of telegraphy and a great many students have graduated and were furnished lucrative positions as telegraph operators at various points along the line of the Santa Fe Railroad.

All the Santa Fe main line message and train order wires are connected with the school, thus assuring the student a thorough and practical education in telegraphy, under an experienced and former train dispatcher.

The School is open day and night and students may enter any time, there being no classes, each student being taught individually.

Young men who live in outlying towns situated along the Santa Fe will be furnished with free transportation to and from their homes and the school daily, thus enabling them to live at home and attend the school without any additional expense.

Terms, only $5.00 per month, payable each month, all stationery, etc., being furnished free. All tuition money paid into the school will be refunded to the student after six months service as telegraph operator with the Company.

Ambitious young men who learn telegraphy have excellent opportunities for advancement, being in line for promotion to the position of Agent, Train Dispatcher, Train Master, Superintendent and so on up to the position of General Superintendent and General Manager.

For further particulars apply at the School, which is located in the old freight house, corner of 3rd St. and Santa Fe Ave., or at the telegraph office, Santa Fe passenger station. Phone Main 8225

ONE WAY TO LEARN.

CENSUS LAW ARRESTS TWO.

Citizens in Court for Refusing to Answer.

Queer Notions Responsible in One Case.

ount Will Not Be Completed on Time.

Two men were arrested by United States deputy marshals, yesterday, at the request of census enumerators. They were arraigned before the United States Commissioner, charged with failure to answer questions asked by a census official. They furnished bail of $100 and were released, pending a hearing.

J. H. Todd, who gave his residence as No. 651 South Flower street, declared his arrest was due to a misapprehension on the part of the enumerator. "We have different ways of looking at things," said he in trying to explain why he stated he was 7 years old and followed the business of drinking an elixir of life. "I was trying to answer the questions propounded according to my own notions. I believe, for instance, that the body changes entirely every seven years. I naturally said I was 7 years old."

Todd is regarded as a crank on new thought and theosophy. He had a long discussion with Deputy United States Marshal Durlin over the problems of some future reincarnation. The officers say that if he enters the body of an animal in some future world he wants to be a giraffe. While he made the remark in airy persiflage, the defendant took the suggestion seriously. He warned the youthful deputy that he would have to subordinate the physical desires to the spiritual if he wanted to soar in a future existence.

Antonio Delelis, the other obstinate citizen, is employed in an olive oil factory. He refused to give any data concerning himself, according to the enumerator, making the complaint.

Two days ago, George Sparr, a Greek cigar clerk, was arrested on a similar charge. The enumerators are becoming impatient at the manner in which some of the inhabitants are treating the registration. They say all violations of the law will be strictly dealt with. The United States District Attorney is ready to prosecute all cases. The same trouble has been experienced in most cities.

Unless an extension of time is granted by the government, this will be the last day for the count. It is apparent that several districts have been wretchedly canvassed. Hundreds of complaints were received at the Chamber of Commerce, during the day. These were tabulated according to the sections of the city in which the complaints originated, and turned over to Census Supervisor Farmer.

"Every one must keep hard at work until the census is finally completed," said Secretary Wiggins. "When the last Federal census was taken, the official population of Los Angeles would [illegible] mark. [illegible] same trouble arose this year. Farmer is doing his best with a small force of men and a short time in which to complete the enumeration."

The greatest effort today will be in the direction of securing data concerning absentees.

Those who receive blanks through the mails are requested to fill out for the head of the family and also mention if there are others in the household. If there are, more blanks will be sent to that address. In checking up, the Chamber of Commerce has discovered that in many instances only one person in a family has been enumerated. The name of every inhabitant in the city must be secured in order to complete the census.

The postoffice forces have been very effective in assisting the census. Every day the carriers have brought in new names. Assistant Postmaster Dishman said last night that 3000 names will have been added to the count by the postal employés before the census is over. The Census Bureau presented an animated scene yesterday. The clerks were working rapidly; the offices were filled with enumerators and those who are desirous of being counted. The telephone bells were ringing almost incessantly.

"The returns during the past few days have been gratifying," said Supervisor Farmer. "The publicity given the enumeration by the papers has aided us in getting a lot of names that would not have been counted otherwise. We have a number of enumerators who have completed their own districts who can now be sent out to gather in scattered names."

The total enumeration will not be given out until the Director of Census at Washington permits it. Farmer received a telegram from the director yesterday, stating that none of the local census officers would be permitted to furnish an estimate of the population. The data gathered by the enumerators is regarded as strictly confidential. The enumerators are liable to a severe penalty if they transgress the order. It is evident that it will be some time before the official population of this city is known. Conservative estimates vary from 325,000 to 350,000. Unfortunately, it will be impossible to enumerate all the inhabitants, unless more time is granted for completing the census.

It was reported by a number of residents in the district west of Vermont avenue and adjacent to Wilshire boulevard that no enumerator has called as yet. Residents in the neighborhood of New Hampshire avenue reported a similar omission. It is evident that the enumerators assigned to this section "skipped" more than a dozen blocks. Supervisor Farmer will be asked to send some of his men to the neglected district today.

GOOD OFFICER RESIGNS.

Claude Mathewson, who has been one of the deputies in the office of Sheriff Hammell for three years, resigned yesterday and will take charge of the Del Rey Tavern at Playa del Rey. Mathewson was connected with almost every important arrest made by the department. His work was most satisfactory and his record an unusually brilliant one as an officer. Recently he decided to go into business for himself and was offered the management of the tavern. Mathewson will take charge of the hotel today. He stated yesterday that he intended to establish a reputation throughout Southern California for chicken-dinner parties.

FRANK G. CARPENTER will tell readers of The Times Magazine the coming Sunday about his interview with Earl Minto, Viceroy of India.

FOR good fiction read The Times Magazine the coming Sunday.

"OLD ARTHUR" is subject of a delight-

GUILLOTINED.

SENSATIONAL FRENCH SUIT.

Famous Robbery of the Lyons Mail Recalled.

Terrible Judicial Error—Innocent Man Killed.

Great Grand-daughter Now Sues for Pension.

[SPECIAL CORRESPONDENCE OF THE TIMES.]

PARIS, April 18.—One of the most terrible judicial errors in the history of France has suddenly been transported to the dignity of an up-to-date sensation by a curious claim lodged against the French treasury. The claimant is Mme. Béhague, whose maiden name was Lesurques. She is the great-granddaughter of Jean Lesurques, wrongfully guillotined in 1796 on the charge of robbing the Lyons Mail, his innocence being recognized when it was too late.

Mme. Béhague bases her claim to a pension on the assertion that one of Lesurques's descendants, Marie Lesurques, was awarded a pension of reparation in 1865 by the Empress Eugenie, to be continued to the daughters or widows descending in direct line from the victim.

Every one has heard of the "Lyons Mail," immortalized by the genius of Henry Irving, but the story has been so mutilated by legend and melodrama that few people know the real facts.

At 5:30 o'clock in the afternoon of 8 floreal, in the year IV. of the republican reckoning, that is to say, on April 27, 1796, the Lyons Mail started from No. 326 Rue St. Martin, Paris, the headquarters of the letter-post of those days. These premises are now occupied by the parcels office of the Northern Railway Company. It carried 112 packets of dispatches, 7,16,000 in coin and 7,7,792,000 in assignats, a large portion of which was for the pay of the troops then fighting in Italy.

THE ROBBERY.

One solitary traveler was in the coach. He had given the name of Pierre Laborde, but his real name was Durochat. Toward 8 o'clock in the evening, the mail left Lieursaint, in the forest of Sénart, with a fresh relay of horses, and three-quarters of an hour later was attacked by a band of highwaymen. The postillion and the guard were killed, and the mail was ransacked. During the day four horsemen had passed through Montgeron and Melun, and had inquired after the mail. They had supped at Montgeron, and one of the men asked a serving girl to tie one of his spurs with some string. There was no other clew.

The affair, of course, created a tremendous sensation, and a hue and cry was raised through the whole countryside. The police finally learned that a man named Couriol had on 8 floreal stabled with a jobmaster in the Rue des Fossés St. Germain l'Auxerrois four horses answering to the description of those ridden by the men who had supped at Montgeron. Couriol, with his mistress, a girl named Bréhant, had already left Paris, but he was quickly traced to Chateau [illegible] stolen assignats. With him was one Guénot, a Doual carrier. This man was left at Libery, but his papers were seized. About a fortnight later the witnesses were assembled at the Central Bureau, which was where the facade of the Palais de Justice now stands, in the place Dauphine.

Guénot presented himself for the purpose of fetching his papers. A friend was with him. These two men happened to be in the judge's antechamber at the very moment when the serving-women from the inn at Montgeron arrived to give their evidence. Suddenly the girls gave a

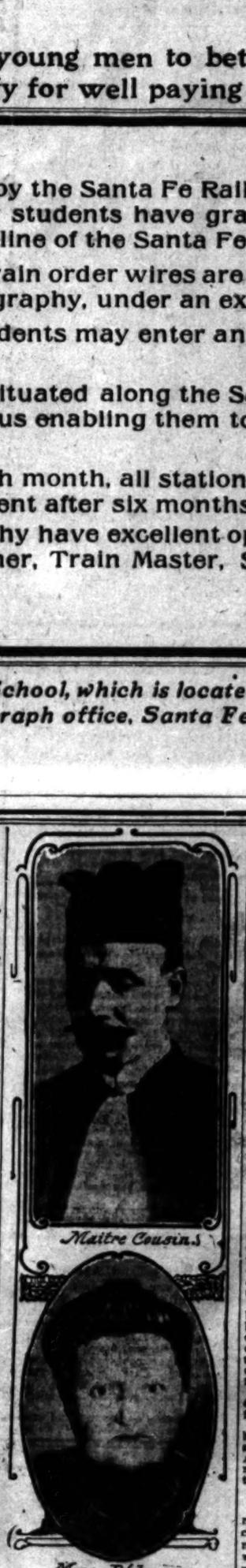

Maître Cousin.

Mme. Béhague.

Claimant and Adviser.

Madame Béhague, great granddaughter of Jean Lesurques, is claiming pension from French Government because famous character, of "Lyons Mail" fame, was wrongfully guillotined. Maître Cousin, her legal adviser, says he will win though most of "Lyons Mail" records were burned during Commune.

formed the usher that they had grave and urgent revelations to make.

They were at once introduced into the presence of the judge, to whom they declared that in the man with Guenot, Couriol's friend, they had just recognized one of the horsemen who had passed at their inn on the day the mail was attacked. One of the women added: "It's the very man whose spur I tied up with string."

The man was at once questioned. He gave his name as Jean Lesurques, formerly sergeant in the Auvergne regiment, and now employed in the district of Doual. Lesurques, who bore a bad character for his dissolute habits, but was a cousin of Merlin, Minister of Justice, declared that on the evening of the 8th floreal he dined with M. Legrand, a Paris jeweler, that after dinner he had visited a young washerwoman named Dargence, and that on leaving her he had spent the night with a cousin.

Unfortunately for Lesurques, his alibis were not convincing. The jeweler swore that Lesurques was speaking the truth. "I am all the more certain," he said, "because on that day I did an excellent stroke of business, which is noted in my books." "Let me see the book," said the judge.

"Quite so," remarked the judge, on scrutinizing the ledger. "There is no doubt you sold a pair of earrings, but they are entered under date of the 9th, and the date has been written over and made into an 8, so that you did not see Lesurques on the day of the crime, but on the morrow."

The jeweler attempted to explain, but his explanation was confused, and he, too, was arrested. "Strangely enough, no one seems to have thought of examining the purchaser. There remained the second witness, the washerwoman. She was certain she had received Lesurques on the 8th floreal.

"Do you know the Republican calendar? What is the month that precedes floreal, and the one that follows it?"

The unfortunate woman hesitated, became embarrassed, and gave a wrong answer. Lesurques's doom was sealed. As for the cousin, his evidence was not accepted on account of the relationship.

SENTENCED TO DEATH.

Couriol's mistress declared that Guenot and Lesurques were both innocent. Guenot was acquitted on 18 thermidor, but Couriol and Lesurques, with a third man named Bernard, were sentenced to death. On the day of execution Couriol cried: "I am guilty but Lesurques is innocent." Lesurques himself protested up to the last moment that he was innocent and that he was the victim of an error of identity.

Two years later the horrible truth became manifest. A man named Dubosc, closely resembling Lesurques, was arrested, and the serving girls recognized in him the highwayman whose spur had been fastened with a piece of string. One of them was so overcome by the knowledge of the fatal error she had committed in causing the execution of an innocent man that she went mad. Dubosc was, of course, executed.

Such is the terrible story of Lesurques. His widow and eldest daughter became insane with grief, his son enlisted and was killed in the Russian campaign, and his youngest child threw himself into the Seine. All the property of the family was confiscated to the state. It fetched $18,500. Only a scrap of ground was left to the widow for her support.

The state never attempted to justify the iniquity of the verdict by which Lesurques was judicially assassinated. At various times compensation was awarded to the heirs of the victims, though an attempt to have the case revised in recent years failed for [illegible] reign of Louis Philippe the total amount had reached nearly $50,000.

Mme. Béhague, the present claimant, asserts that the Empress Eugenie interested herself in the affair, and caused a pension to be granted. Unfortunately for her, this is not easy of proof, for the dossier, or a large part of it, was destroyed during the Commune, when the Court of Cassation was burned.

M. Barthou, Minister of Justice, declares that no trace of such a pension is to be discovered; but Maître Cousin, the claimant's counsel, will not take nay, and intends to prosecute his demand to the utmost limits of the law. Such is the position of this interesting case at the present moment.

A Liberal Offer

THE OWL DRUG CO. GUARANTEE A RELIEF FOR DYSPEPSIA. IF THE REMEDY FAILS IT COSTS NOTHING

To unquestionably proves to the people that Indigestion and Dyspepsia can be permanently relieved and that Rexall Dyspepsia Tablets will bring about this result, we will furnish the medicine absolutely free if it fails to give satisfaction to any one using it.

The remarkable success of Rexall Dyspepsia Tablets is due to the high degree of scientific skill used in devising their formula as well as to the care exercised in their manufacture, whereby the well known properties of Bismuth-Subnitrate and Pepsin have been combined with Carminatives and other agents.

Bismuth-Subnitrate and Pepsin are constantly employed and recognized by the entire medical profession as invaluable in the treatment of indigestion and dyspepsia.

The Pepsin used in Rexall Dyspepsia Tablets is prepared by a process which develops its greatest efficiency. Pepsin supplies to the digestive apparatus one of the most important elements of the digestive fluid, and without which the digestive and assimilation of food are impossible.

The carminatives possess properties which aid in relieving the disturbances and pain caused by undigested food. This perfect combination of these ingredients makes a remedy invaluable for the complete relief of indigestion and dyspepsia.

We are so certain of this that we urge you to try Rexall Dyspepsia Tablets on our own personal guarantee. Three sizes, 25 cents, 50 cents and $1. Remember you can obtain Rexall Remedies only at The Owl Drug Co., Inc., Los Angeles, San Francisco, Oakland, Cal.; Seattle, Wash., and Portland, Oregon.

R. D. Bronson Desk Co.

We are continually securing additions to our stock of high-grade desks and office furniture in our new location, 321-323-325 WEST 7TH ST.

WESTERN CANADA
Senator Dolliver, of Iowa, says:
FARMS IN WESTERN CANADA FREE
$170,000
DRUG PRICES
Rock Bottom Every Day
BOSWELL & HOYES
Third and Broadway
Liquid-Ease
"Makes your feet glad"
Forget Your Feet
All Druggists
Go to Morro
today for engagement and wedding
Open Saturday Evenings
Morro
Home Decorators
Pease Bros.
640-646 SOUTH HILL ST.
Prepare for the winter
GAS RANGE
You can cook your dinner
kitchen, and still obtain
"Walk-Over"
Shoes $3.50, $4, $
J. A. BONES, Pro
Cor. 6th &
BENT'S
CHANDLERY
218 N. MAIN ST.
CRABBET HOUSE.

ERDICT.

LL MUST ER DEATH.

Self-Confessed Denied.

ected to Get Only Sentence.

First Accused Are Acquitted.

[CORRESPONDENCE OF THE TIMES.]

(Special.) April 23.—When confessed in the Solomonville to the Lindsay, it was with that his action would the scaling of his of life imprisonment. mistaken, for Judge him to be hanged the Territorial peni-tentiary.

plea for mercy, made counsel, Judge Lewis that the prisoner is age but adds to the of the crime he has killed a man well up sleeping peacefully. wilful act of an as-occupied the same had slept and eaten means that there can for such a crime. penalty is ever to be that is inflicted in this

and H. J. Clark, who with the crime by by Waddill, then a jury, which fol-instructions of the court returned a verdict of the only reason for the by Waddill in his latest that Lindsey had cen-cruel treatment of a repeatedly cursed the which act Waddill was

prisoners in the Gra-jail at Solomonville by order of the Dis-Globe, where Gila modern prison. The jail both unsanitary and not be repaired at the owing to the fact that the County Seat may the election this fall. county, embracing Duncan and Guth-organization.

WAS OLD.

and a rusty re-under futile a shot intent at Pat Bra-man. The bullet the groin, but merely the heavy cloth of his The latter, a Slavonian Pete Jurasovich, has for assault with intent

Apache Indian, wheels of a freight Valley road, while cars regardless of the trainmen. His right and he died from loss after being taken to a

Chamber of Commerce purchase of a large power generated by service at the Roose-forty miles from this power is now being transmitted electrically which is eighty miles More than 20,000 eventually be de-project and there will power for sale after the have been supplied Valley.

that the power at Roosevelt for per kilowatt hour, only about $90 a here now costs above that figure, to Globe would

AUTO STAGE.

automobiles have been mountain road be-and Reivin, forty miles to handle the pas-between this city and the Pacific Coast till the Southern Pacific built through the at present the rail route and Phoenix and to the town of Winkelman, Christmas is several out of the way.

telephone develop-way is the placing at Londsburg, N. M., Duncan, Ariz., system that reaches and, at Silver with a system that and all of New Mex-

Chamber of Commerce to acknowledge re-for a $200 check lately on the indorse-Southern Pacific ticket city. It has been stated will fall upon Ralph whose identification the with the Southern Pa-

Arizona Railroad, Metcalf, has only ten but in that distance and six tunnels.

BODIES FOUND.

Wrecked at Sanak Arrive Too Late.

[SHIPPING REPORT.]

A special ca-Alaska, gives details of the coasting schooner when the vessel of Sanak Island, was brought to the steamer Dora yes-

party reached the bodies of Capt. Masters and Wil-in the rigging. The overboard and survived—Sea-Swenson, Kandi overboard the the reef and that put out The rescuers made the lives of to the rigging. before the The bodies Island, and the to Unga.

bodies were da-

A Week's End Trip

Be on time for this trip. It's going to be a hummer. Come at once to The Times Business Office and make your reservations for

The Times' Excursion to Riverside County

To Perris, San Jacinto, Hemet and Elsinore Regions

Leaving Los Angeles Friday, May 6, at 8 A.M.
Returning Saturday, May 7, at 6:30 P.M.

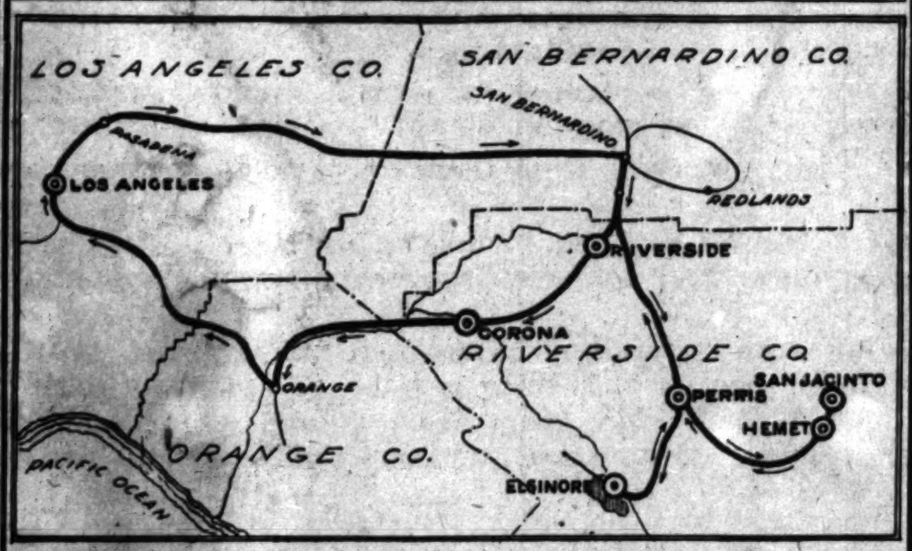

Map showing route of The Times Riverside county excursion, which will leave Los Angeles next Friday morning and return Saturday evening. Stops will be made only at the points indicated by heavy circles.

A glorious time is anticipated. The journey will be through one of the most attractive section of Southern California—beautiful valleys dotted with charming homes surrounded by thrifty orchards and walnut groves. Big alfalfa, hay and dairy farms. Mountains of grandeur and scenery unsurpassed anywhere on the globe.

Two Days' Sightseeing Away from the Beaten Track

The price of ticket, which covers hotel accommodations one night and meals while on the trip, is

$6.75

The party will be limited to 125 members; therefore it behooves those who wish to make the trip to apply at once for tickets.

For further information call on the

Manager of The Times' Home-seekers' Excursion to Riverside County

THE TIMES BUSINESS OFFICE — FIRST AND BROADWAY

SOUND.

YUMA BANK IS REORGANIZED.

LIQUIDATION CEASES; NEW CAPITAL SECURED.

W. A. Hampton, President, Forced to Resign on Account of Ill Health and Orders Close of Institution If Stock Could Not Be Sold—Strong Institution.

[SPECIAL CORRESPONDENCE OF THE TIMES.]

YUMA, (Ariz.) April 27.—The Yuma National Bank has been passing through a sort of crisis, from which it has emerged, however, stronger than ever. Last week its president, W. A. Hampton, then in Los Angeles, ill, concluded to withdraw from the bank, though controlling $35,000 of the $50,000 capitalization. With this idea, he sent here Newman Esiek of the Commercial Bank of Los Angeles, with instructions to liquidate the indebtedness and to close the institution if the Hampton stock could not be taken up locally. This liquidation had been commenced and most of the deposits of $46,000 had been paid off when capital was found for purchase of the stock offered and the further existence of the bank was assured by a telegram from the Comptroller of the Currency stating that the order of liquidation had been rescinded.

Eastern capital is to take the Hampton stock and it is probable that Miss Mary Nugent will be elected president. For a while the bank will be managed by G. G. Hampton, son of the retiring president, with Orville Hampton as cashier.

Sickness is the only reason for Mr. Hampton's action. The bank has been making money since its foundation last January and its accounts are in the best of shape.

Two professional divers have been secured at San Pedro to work under water in the Reclamation Service where the walls need much trimming to permit the sinking of the great concrete caissons that will constitute the pipe through which the irrigation water from the Laguna dam will be brought across, under the river, to the Arizona side.

An extremely odd accident happened in the Yuma railroad yards a few days ago in the snapping of the axle of a pair of forward truck wheels under a giant freight locomotive that had just been uncoupled from a long freight train with which it had made fast time on the run from Los Angeles. Had the accident happened on the road, it would have resulted in one of the worst wrecks ever known on this division.

Construction work on the new Yuma county courthouse is now about done and interior finishing work has been begun.

A bar association has been organized by the lawyers of Yuma, with F. L. Ingraham as president and H. Wupperman, secretary.

Character of John D. Rockefeller, Jr.

There seems to be no room for doubt that he is deeply religious, and that his religion has the tinge of asceticism. A tinge of asceticism, it may be remarked, is not a bad thing, if it is genuine and not assumed for a purpose. Think of what an exhibition we might be having if John D., Jr., had had a slant in the other direction! Let us thank the good Lord that the heir of all those millions has no marked predilection for chorus girls, a la Thaw, or for breaking the bank of Monte Carlo, a la Schwab. As a boy, it is said, he manifested a pious disposition and cared more for Sunday school than for the field of athletic sports. At Brown University he was a leader in Christian work and led what we call the ascetic life when somebody else leads it and what we call the simple life when we ourselves lead it. He was not particularly popular, perhaps. But he was respected, and he was selected to handle the foot ball funds of the 'varsity team.

He is pallid and an observer is apt to infer that he is anemic. Perhaps he is; but it is said that he used to rise regularly at six in the morning and take a horseback ride in the Pocantico Hills before breakfast, and there is another story about eighty cords of wood which he cut, also in pre-breakfast time. That does not look like anemia exactly. His eyes, however, have given him some trouble since his school days. He has broad shoulders, but is a little less than the average height. In all things he is abstemious, and in the matter of alcoholic liquors he is and always has been a total abstainer.—[Current Literature.

A SHAKESPEARE DOCUMENT.

Shows That the Dramatist Participated in the Accession Procession of James I.

[St. Louis Globe Democrat:] For twenty years Mrs. C. Carmichael Stopes has devoted herself steadily to throwing light on Shakespeare and the times he lived in. Her most recent discovery is a document showing that Shakespeare, as a king's player, received a livery to join in the accession procession of James I.

"I have spent a great deal of time at Stratford-on-Avon examining the records," she said, when seen in her home at Hampstead. "Trinity College, Dublin, and, of course, the Record Office have yielded material. I have also been through many church records, particularly those of St. Margaret's, Westminster and St. Martin's-in-the-Fields. In order to understand the times Shakespeare lived in and the lives of his friends, I have found the registers most valuable.

"The simplest records throw light on many obscure points. For instance, even the Shakespeareans have expressed wonder at the knowledge possessed by a poor boy living in what they called a bookless neighborhood, but I have found among the local records the will of a Stratford-on-Avon man living there in Shakespeare's time who left 170 books.

"Moreover, I have found more law papers relating to Shakespeare's family than to any other family in the district. His grandfather, for instance, left house property to be divided among seven daughters, and as Shakespeare was the only one of his family who could read he would have had to explain the various documents to them. Later the theater he joined was involved in constant litigation, thus Shakespeare learned his law from the cases in which he was concerned."

Try Murine Eye Remedy.

For Red, Weak, Weary, Watery Eyes, Granulated Lids and Pink Eye. Murine Doesn't Smart; Soothes Eye Pain.

NEW YORK. Special summer rates to

Eat Raisin Bread April 30, California Raisin Day

The Valley of Majestic Beauty

Now Is the Time to Visit Yosemite National Park

And the Mariposa big trees. Through sleepers daily from Los Angeles at 9:30 p.m. connects with Yosemite Valley Railroad for the Park.

SOUTHERN PACIFIC

Information in Los Angeles at 600 South Spring Street, Corner Sixth Street

Buick Oil Company

San Fernando Building
Los Angeles, California

IMPORTANT ANNOUNCEMENT

640 ACRES BUICK OIL COMPANY has just closed a contract with the American Well and Prospecting Company for three wells, and to begin drilling on the MIDWAY 40 acres in 32-31-23 immediately, and to rush work day and night, until the oil sands are reached, at a depth of 2800 feet. This is at about the same depth that the California Midway, which adjoins the BUICK OIL COMPANY'S property, struck its 5000-barrel a day gusher.

640 ACRES BUICK OIL COMPANY will be directed personally by its president, Mr. D. D. Buick of Flint, Michigan, the founder of the Buick Motor Car Company of that city. The phenomenal success achieved by Mr. Buick in the automobile business bespeaks and insures to the stockholders of the BUICK OIL COMPANY the same, certain, competent, conservative business administration. It is Mr. Buick's desire to make the Buick Oil Company one of the strong companies of California.

640 ACRES BUICK OIL COMPANY has already been offered a tremendous advance for its oil lands, and the directors are more than satisfied that when the oil sands are reached, the company will be one of the big producers of this most wonderful oil field.

640 ACRES BUICK OIL COMPANY controls some of the choicest oil lands in the very heart of the Midway and Sunset Districts.

640 ACRES BUICK OIL COMPANY'S Midway acreage is between the Standard Oil and May Gushers in Section 32-31-23. It is absolutely proven territory and the company confidently expects to duplicate the fabulous production of the great wells of the adjoining properties.

640 ACRES BUICK OIL COMPANY'S Maricopa Sunset forty acres, in Section 6-11-23, is close to the Lakeview's record-breaking forty thousand barrels a day gusher, and in the same section as the Lady Washington and Le Blanc Oil Companies, and adjoining section to the K. T. O. and Ethel D. gushers.

640 ACRES BUICK OIL COMPANY is now erecting eight derricks on its Sunset five hundred and sixty acres, in Sections 19-29-30, T. 11, R. 23, preparatory to drilling.

640 ACRES BUICK OIL COMPANY will sell two hundred thousand shares at fifty cents per share, for the purpose of development and the acquiring of additional holdings.

640 ACRES BUICK OIL COMPANY has acquired its splendid holdings and contracted for its development to date without outside assistance.

Address all communications:

Buick Oil Company
San Fernando Building, Los Angeles, California

Lively Presentment of the Day's Interesting Happenings in Los Angeles County.

NEWS REPORTS FROM CORRESPONDENTS OF THE TIMES.

PASADENA.

TWO FIGURES MEAN DEFEAT.

Bonds Fail to Receive Two-Thirds Majority.

Are Exactly Ninety-three Votes Short.

High School Proposition Is Knocked on Head.

Office of The Times, No. 26 S. Raymond Ave.

PASADENA, April 30.—Although a majority of those who recorded their votes at the High School bond election yesterday favored the proposition to raise $500,000 to buy a site and build a polytechnic school, the necessary two-thirds majority was not obtained, therefore the issue was defeated. The total vote at the election was 2950. Of that number 1800 were for the bonds, 1046 against and 14 ballots were thrown out because they were not marked. This vote defeated the bonds by nearly 100. In order to carry there should have been 1933 votes in favor of the bonds.

This is the second bond election to be defeated within three months. The defeat was due to the same element that refused to countenance the water bonds. Some surprises were sprung, however. Many prosperous men who have heretofore been in favor of progressiveness cast their lot with the malcontents, who have arrayed themselves against the wealthy and influential people of the town, and have prided themselves on being able to defeat any proposition put up.

When the result of the election was made known last night, many prominent men stated that another poll would be held within a few weeks, because they believe the bonds will carry the next time. An effort will undoubtedly be made to do so, although it is hardly likely the majority of the Board of Education will consent to another election, at least for some time.

A very large number of the favorable votes yesterday were due directly to the energy of the students of the High School, who worked like Trojans for the bonds. They received such a severe set-back in their young enthusiasm that, last night, many of them stated positively that they would make no further effort, but will either attend Throop or the Los Angeles High school another year. This is the feeling generally among the High School students, who realize the poor facilities now at the High School.

Lack of harmony in the Board of Education probably had a large influence in defeating the bonds. Two members of the board wanted to have the East Colorado street site, while three favored the Villa street site. While they all agreed to abide by the vote of the majority the two on the losing side felt annoyed. The friends of the minority listened to the arguments and allowed themselves to join hands with the crowd who are always happy to be defeating some one. The minority members stated a few days ago that if the bonds were lost the first time that they would insist on another election calling for the East Colorado street site. The majority of the board states it will never agree on that site.

"The defeat of the school bonds yesterday," said a prominent business man last night, "means certain doom for the proposed bonds for Carmelita Gardens, Monk Hill, or anything else for the benefit of the city. The high bridge across Arroyo Seco is also doomed. The non-taxpayers, the uneducated and disgruntled element in the city, have enough influence now to kill any bond or public proposition which can be put up. The wealthy people, the property holders of the city, made the greatest mistake of their lives in ever allowing the school bonds to be defeated. Not only was it an error because of the harm it will do the schools, but it simply advertises to the world that the city is dominated by a floating vote which is detrimental to property owners. It is this derogatory shifting vote which has ruined many cities with good prospects."

While this represents the expression of many people, yet there are others who take a more hopeful view of matters and feel that another bond election can be called and the progressive element rallied to the support of the good citizens. However they feel that Pasadena has a peculiar way of doing things. It is generally thought that the non-property owners always vote for bonds because they do not have to pay for them and figure they are getting something for nothing, but in Pasadena the rule works backwards and the heaviest taxpayers of the city are always in favor of bond issues for betterment of the city. At yesterday's election over 90 per cent. of the property owners were in favor of the bonds while nearly every non-owner in the city voted against them.

DINES GARDENERS.

The Pasadena Gardeners' Association was banqueted last night by the management of the Hotel Maryland, Mayor Earley and members of the City Council were invited. The object was to talk over matters relative to the next flower show of the association, which will be held some time next fall. The association is composed of the flower gardeners of the city and those employed on the large lawns of the city. The association has been giving two shows a year, one in the spring and another in the fall. Manager Linnard of the Maryland is anxious to work out some scheme to further the interests of the association and make the flower shows attractive features for entertainment of visitors to Pasadena.

CARD CLUB ENTERTAINED.

Mrs. Eliza Oehmler of Grant street was hostess yesterday afternoon of the Pittsburgh Card Club. The guests were Mrs. George Cadwalader, Alhambra; Mrs. Van Kirk and Mrs. Caltwasser, New York; Mrs. E. J. Markland, Pittsburgh; Mrs. Cornelia Reineman.

One of the most delightful dances of the season was that of the Phi Alpha Sigma Sorority last night, at the Shakespeare Club. The patronesses were Mmes. C. W. Smith, H. A. Fitz-Gerald, Thomas Earley, J. O. McCament, H. T. Kendall. The club rooms were beautifully decorated for the occasion and the music was furnished by a Los Angeles orchestra.

Mr. and Mrs. C. W. Koiner entertained with a five hundred party at their home, No. 755 Magnolia avenue, last night. The party was given in honor of Mr. and Mrs. William B. Yeaton and Miss Bertha Yeaton of Haverhill, Mass. The guests were Mr. and Mrs. Deems Gilbert, Mr. and Mrs. A. J. Kennedy, Mr. and Mrs. H. J. Sipp, Mr. and Mrs. Emhoff, Mr. and Mrs. I. W. Bailey, Miss Enders, Miss Minnibel Gilbert.

TO WIDEN STREET.

Legal proceedings were commenced yesterday by Assistant City Attorney Carr to widen East Washington street from Lake to Hill avenue. The present width of the street is fifty feet east of Lake avenue and seventy-five feet west of the avenue. It is now proposed to have the street the same width along its entire length.

The students of the seventh grade of the Polytechnic Elementary School on California street near Wilson avenue, will give "As You Like It" in the assembly hall of the school this evening. The participants have been drilled by Mrs. Zimmerman.

The glee club of the University of Southern California gave an excellent concert last night at the Lake Avenue Methodist Church. It was enjoyed by a large crowd.

The preliminary trial of David W. Graves and R. J. Taylor, charged with robbing several houses in Pasadena and also threatening to kill Detective Schultz, April 14, was held yesterday in Police Court. The men were both bound over to the Superior Court on $2000 each for each of the six counts.

See Phelps for fine wall paper.

Hotel Vista del Arroyo. New annex. Bungalows. Unexceptionable environment. Pasadena.

Pictures framed at Wadsworth's.

Blue and white Oaxaca blankets for portieres and couch covers. Wigwam, 61 N. Euclid.

Hotel Maryland and Maryland bungalows will remain open all summer.

AVALON.

AVALON, April 29.—At the request of council in the case of Salvadore Creers of San Pedro, his trial has been postponed until Wednesday. Several days ago Creers was arrested off Pirate's Cove, Catalina, and afterward charged before Justice Havens, by Assistant Warden Loebe, with violating Sec. 626 of the game and fish laws. Pending a settlement the State retains possession of 1200 feet of netting.

Over seventy sportsmen have secured reservations for the tuna tournament to be held here the coming Sunday.

IN PARIS SALON.

NOTABLE ART TRIUMPH FOR MAUD DAGGETT OF PASADENA.

Fountain by Miss Maud Daggett, accepted by the Paris Salon.

MR. AND MRS. C. D. DAGGETT of Columbia Hill, Pasadena, received a cablegram yesterday afternoon from their daughter, Miss Maud Daggett, stating that her latest sculptural design, "Fountain," has been accepted by the Paris Salon for the great annual exhibition in May. It is considered by artists a signal honor to have work accepted by the Paris Salon for these annual exhibitions, but the honor to Miss Daggett is the more appreciable because she is little known abroad and it is her first offering to the great exhibition of art.

Miss Daggett is popular in Southern California, where she has lived nearly all her life, and where she has a host of friends, all of whom will be delighted to hear of her good fortune. She is a graduate of Throop Polytechnic Institute, and studied sculpture for three years in the Chicago Art Institute. She has had a brilliant career.

Last summer, accompanied by her mother and sister, Miss Daggett traveled through Europe and afterwards established a studio in Rome. One of Miss Daggett's well-known works of art was the portrait relief of Gilbert Rose of Oxnard, which was accorded honorable mention at the Alaska-Yukon-Pacific Exposition.

"The Fountain" is a wall fountain

Miss Maud Daggett, and three of her models.

standing before or at the side of a pool with a life-sized girl. It is considered very difficult to get works of art accepted by the Paris Salon because of its exclusiveness. The various offerings are closely examined and few are really accepted for the exhibit. Miss Daggett's work was honored purely on its merit, because she had no one to recommend her. She is meeting with one success after another in Rome, and in a short time has won a recognition for which most artists of achievement struggle for many years.

TO LET.

To Let—Elegantly furnished six-room house. Furnished complete for housekeeping. Will rent by month or season. J. Alberta, Catalina.

OFFICERS INSTALLED.

Knights Templars from Many Parts of Southland Attend Ceremony at Alhambra.

ALHAMBRA, April 29.—Knights Templars from all over Southern California were the guests last night of Alhambra Commandery, No. 43, the occasion being the constituting of the local commandery. Dinner, which was served at 6:30 p.m., was immediately followed by the installation of officers by the Deputy Grand Commander, Albert A. Caldwell, assisted by Will A. Hammel, Grand Captain-General; Perry W. Weidner, Grand Junior Warden; William D. Stephens and Dr. Henry S. Orme, Past Commanders. Judge Hervey Lindley, Commander of Golden West Commandery, and James B. Hughes, Past Commander Pasadena Commandery.

This commandery was instituted last June with twenty-two charter members and now numbers fifty-one on its rolls, a record which probably has never been surpassed by any commandery under dispensation in the State of California. At the close of the ceremonies addresses were made by the above named grand officers. The new officers installed are as follows: Ben B. Cartwright, Commander; Fred G. Stone, Generalissimo; Ernest E. Fort, Captain-General; Rowland Hudson, Senior Warden; James Stuart, Senior Warden; Louis Murdock, Prelate; Robert M. Wallace, Treasurer; Roscoe R. Behlow, Recorder; Charles W. Allen, Standard Bearer; Fred W. Patten, Sword Bearer; William A. Westervelt, Warder; Jimmie N. Hall, Organist; Burton L. Brown, Jerome B. Hoover, Elmer E. Bailey, Captains of the Guard; Neal Sorenson, Sentinel.

"OLD ANTWERP" is subject of a delightful article which will appear in The Times Magazine the coming Sunday.

M'ALLISTER NEAR DEATH.

Former Superior Court Reporter of Los Angeles in Serious Condition at Ranch Home.

SANTA MONICA, April 29.—A. W. McAllister, formerly Superior Court reporter at Los Angeles, is near death at his ranch home in Garapito Cañon. Several years ago he suffered a stroke of paralysis and went into the mountains to rest and recuperate. He has since made the mountains his home, but never fully recovered from his first attack.

After consultation with the City Attorney, Building Superintendent Mitchell today issued a permit for the erection of a frame theater building on the piling annex to the Marine-street pier. There was considerable opposition to the erection of a frame building at this place, as it is contended the site is within the fire limits. The dispute was appealed to the City Council and that body passed it along to the legal department.

FISHERMEN WORRY.

The visit of Fish Warden Morgan to the beach had a tendency to alarm local fishermen. They got it into their heads that he had it in mind to cause their arrest for alleged violations of the county ordinance which makes it a misdemeanor to offer for sale fish that had been caught within a mile of a sewer outfall. They were busy today with the circulation of a petition addressed to the County Supervisors. It requests that the ordinance be so amended that it will not interfere with the harmless and lucrative business of fishing as conducted in the vicinage of the concrete pier. It is argued that the sewage is purified by electrolytic process before it is discharged into the sea and is therefore harmless. But the lawyers who have inquired into the matter say the fishermen have no cause for alarm, as the county ordinance is not effective within the city limits. As the town boundaries extend three miles over the waters of the Pacific, the game warden would be powerless to make arrests here for alleged violations of a county regulation.

BITTEN BY TARANTULA.

P. N. Robinson, a young gardener in the employ of T. H. Dudley, is recovering today from the effects of a bite received Wednesday evening while at work about the premises. He was struck on the arm by a tarantula, that jumped upon him from a near-by tree, the wound was extremely painful from the first and began to swell quickly. Medical aid was called and the young man was hurried to the hospital, where he received medical treatment and so it is believed no ill effects will follow the bite.

COLLISION.

DRAGS ANCHOR, HITS WHARF.

SCHOONER ALOHO DAMAGED AT REDONDO BEACH.

Loss Estimated at Five Thousand Dollars—Stern and One Side Is Crushed—Vessel Has no Way of Signaling for Aid—Citizen Who Sees Her Distress Notifies Tug.

REDONDO BEACH, April 29.—The American schooner Aloho, Capt. E. Weitkunat, from Hilo, Hawaiian Islands, dragged her anchor last night and was discovered in a helpless condition by a citizen at midnight, with her side jammed against the end of wharf No. 1. The ship was damaged to the extent of about $5000, and only escaped the more serious disaster of coming ashore by running against the pier. Capt. Weitkunat had no way of signalling for aid, and for about thirty minutes the ship lay helpless after she struck the wharf. Her stern and one side were crushed in, the spanker boom and forward arm broken, and the spanker sail carried away. The davits were broken and other damage done.

Capt. Walters of the tug Redondo was notified at once by the man who saw the schooner in distress, and the tug quickly came to the rescue. The Aloho was towed to safe anchorage and a careful examination was made to see that there was no danger of her sinking.

The trip from Hilo has been particularly unfortunate, as when out but a few days the vessel sprung a leak and put in at Honolulu for repairs. From that port here she sailed in twenty-six days.

The Aloho was built in 1891 at Port Blakely, Wash., and is owned by Hind, Rolph & Co. of San Francisco. She has on board 15,000 hardwood ties for the Santa Fé. The captain is awaiting orders from San Francisco regarding repairs.

Never before in the history of this city has a more loyal reception been tendered a candidate for Governor than that given Hon. P. P. Stanton today. Mr. Stanton was accompanied by a number of influential admirers who are ardently advocating his candidacy. Included in the party were Winifred Hogaboom, Capt. McIntyre, and Messrs. Hansen, Allen and Boroff, the latter of San Joaquin Valley. Mr. Stanton was introduced to the merchants and business men by Mr. S. D. Barkley, E. L. Chrisman and George A. Nelson, after which the visitors were the guests at a luncheon given at the "Dolphin" in honor of Mr. Stanton, and occasion was taken at this time to extend assurances to their honored guest that they had not forgotten the brilliant record made by him as Speaker of the House during the last Legislature, when his patriotic stand regarding matters of international affairs was publicly commended by the President.

A number of special committees have been appointed by C. H. Burnett, president of the Chamber of Commerce, and at a meeting of the several committees last night preliminary plans were made for the coming summer season. W. M. McKnight was appointed chairman of a "Housing Committee," to arrange for more rooming-houses and apartments, if possible, to accommodate the summer crowds. A central office will be established as a bureau of information regarding rooming-houses, hotels and so forth. An effort will also be made to secure the erection of more apartment-houses.

W. J. Hess was appointed chairman of a Municipal Band Committee. It is planned to ask for the coöperation of the City Council with the Los Angeles and Redondo Company to raise funds to increase the band to eighteen pieces and to erect a band stand in the plaza in front of the pavilion.

A committee was appointed to arrange for the annual banquet of the chamber. L. P. Wells was appointed chairman.

C. J. Funk is chairman of a committee appointed to plan the annual Booster trip.

"OLD ANTWERP" is subject of a delightful article which will appear in The Times Magazine the coming Sunday.

SLIM FINGERS.

NIMBLE DIGITS GET AT CASH.

SKATING RINK RECEIPTS ARE MISAPPROPRIATED.

Students of Business College Hold Annual Outing at Long Beach—Restaurant and Hotel Men Form Purveyors' Association—Northern Basketball Team to Be Brought South.

LONG BEACH, April 29.—The police are investigating a queer robbery which occurred last night at the skating rink. The manager locked the day's receipts, about $37, in an ordinary roll-top desk. During his temporary absence some one forced an entrance to the office, took a hatchet and pried open the desk, abstracting the money. The police investigated and Harry Hawes, an attaché, was detained on suspicion, but afterward released. No money was found on him.

About 200 students of the Isaacs-Woodbury Business College held their annual outing here today. They arrived at 10 o'clock on special cars, and proceeding to the outer wharf, boarded the steamer Neilie for a trip to San Pedro and the breakwater. Returning at noon dinner was served in the sun parlor. This afternoon they spent in various ways, mostly in dancing at the Majestic pavilion. Most of them returned home at dark, but many remained over for the evening dance.

All the restaurant and hotel men last night organized the Purveyors' Association and elected R. L. Bixby, president; C. A. Barrett, vice-president; R. A. Newell, secretary, and A. J. Nichols, treasurer. The object is to buy for all in the wholesale market at lowest prices.

J. V. Smith this morning had his hand caught in a sand papering machine in a local planing mill and suffered the loss of one finger and the slicing off of a portion of two more.

A guarantee fund is being raised for $260 expense money to bring the Lowell High School basketball team of San Francisco here for a companionship game with the locals.

The High School student body today nominated for officers the next term: President, Earl McDermott; vice-president, Mabel Scott; secretary, Ruth Craig; treasurer, Harry McClain. Ed Young was made manager of the Campaign Committee.

Citizens on West Third near the inner harbor are agitating the matter of opening the street through from Crescent avenue to the municipal docks. The opening will have to be done under condemnation proceedings with an assessment district.

Alexander McDonald, the Standard oil magnate, who died at the Hotel Virginia last month, left no will that can be found. The court has appointed his nephew, Edmund Stallo, administrator of the estate, which is valued at $20,000,000 and which goes to Stallo's two daughters.

In a runaway on Pine avenue this morning Mrs. Laura Stillwell sustained a sprained hip and a lacerated arm, and her daughter was badly cut on the arm.

Walter E. Ratcliffe, night clerk of Hotel Virginia, has resigned to take effect tomorrow. His successor is Lester L. Bristol, formerly of the Butler Annex of Seattle.

The preliminary hearing of E. O. Gordon, a Los Angeles merchant, charged with violation of the fishing law, has been continued by Justice Underwood until next week, on request of the District Attorney.

AZUSA.

AZUSA, April 29.—J. C. Nutting, president of the First National Bank of Northfield, Minn., who is spending some time in Southern California, was the guest yesterday of his old Minnesota friends, Mr. and Mrs. Silas Judd.

At the last regular meeting of the Board of Trustees, Hugh H. Bierbower was appointed to fill the vacancy made by the resignation of H. C. Bowers. The City Clerk was instructed to prepare a resolution for the formal appointment of Arthur J. Hughes as City Attorney, to succeed Ward Stevens, resigned, and O. A. Petrie as superintendent of water, lights and streets, to succeed H. F. Parkinson, resigned. The following committees were appointed: Ordinance and Judiciary, Hugh R. Bierbower, V. M. Greever, W. P. Barnes; Sanitary and Police, W. P. Barnes, I. D. Roach, H. R. Bierbower; Auditing and Finance, I. D. Roach, H. R. Bierbower, V. M. Greever; Public Works, V. M. Greever, H. R. Bierbower, I. D. Roach.

Ralph M. Fallows, proprietor of Fallows's Camp, in the San Gabriel Cañon, who has been in Australia and New Zealand for the past six months, is on his way home and is expected about May 14.

At a meeting of the Chamber of Commerce Wednesday evening it was recommended that the committee on the Pacific Electric station interview the company.

L. D. Hearne recently celebrated his eighty-second birthday anniversary with a dinner party. Among the guests were Mr. and Mrs. John Cooper, Mrs. and Miss Brodie, Mrs. Elizabeth Snyder and daughter Mabel (a great-granddaughter of Mr. Hearn,) all of Los Angeles. Mr. Hearn reads without spectacles and takes care of his own yard and garden.

A famine in moth balls threatens New York City at the house-cleaning season, as the result of a fire downtown which destroyed the stock rooms of a manufacturer of coal tar. Fifteen thousand dollars' worth of moth balls were destroyed.

Ne Plus Ultra

LOS ANGELES

SUNDAY TIMES

Eight Parts and Magazine

Forecast For May 1, 1910

PART I. Telegraph News Sheet. The Freshest News of the World in an Unexampled Budget of Telegraph Dispatches; Record of Births, Marriages, Deaths and Divorces; Weather Conditions; News of Southern Counties.

PART II. Editorial Sheet—News, Views and Business. The Advancing City and Contiguous Territory; The March of Events.

PART III. The Cream Sheet—Life's Finer Side. Art and Artists; Music and the Playhouse; Home, Society, Books, Writers.

PART IV. Southwest "Liner" Clearinghouse. Classified Advertisements, Covering a Wide Field; Marine and Other News.

PART V. Real Estate and Development Section (1). Survey of Realty Market; Finance and Trade.

PART VI. Real Estate (2)—Industrial Section. Dealings in Land; Review of the Week; Down-to-date Reports; Freedom in the Field of Labor.

PART VII. The Pink Sheet—Sporting Section. Leading Events in the Field of Sports; Round-up of the Week.

PART VIII. Color Sheet—Juvenile Section. Our Boys and Girls; The Household; The Fashions.

ILLUSTRATED WEEKLY MAGAZINE, 32 Pages.

EARL MINTO—A Talk With Him at the Governor-General's in Calcutta. By Frank G. Carpenter.

GAMBLING OCTOPUS—War of Extermination Begun by the Government. By John Elfreth Watkins.

OLD ANTWERP—Echoes of Its Past and a Glimpse of Its Present. By Adele M. Donovan.

FOOD OF THE SOUTH SEAS—Some of the Things Islanders Eat and Drink. By Eugene D. Parris, Jr.

A LATE CHAMPION'S VIEWS—Spartacus, the Gladiator, and the Jeffries-Johnson Go. By Irvin S. Cobb.

DRIVES AND PATHS—A Wrong Way and a Right Way; Doing the Right Thing. By Ernest Braunton.

FOLLOWING THE ROAD—Notes of a Bicycle Trip Through California. By Frederick Haroldo Beach.

THE TIPPING SYSTEM—Deplorable Practices that Should Be Abolished. By Herbert L. Hovey.

AN AFFAIR OF THE HEART—How Hull's Woosar Case Came to a Happy End. By Maurice Anderson.

THE MELANCHOLY CROCODILE—A Runaway Child Meets with Strange Adventures. By R. C. Pitzer.

THE PORCH AND ITS USES—A Sign of Hospitality and a Place for Sociability. By E. M. Stetson.

FABLES AND PHILOSOPHY—Brother Williams on the Weather, etc. By Frank L. Stanton.

DIGGING UP A BURIED CITY—Results of Excavations by Dr. Edgar L. Hewitt in New Mexico. By Rose Jacks.

A COLORED "CHAUFFEUSE"—An African Negress as Driver of a Paris Taxicab. By C. B.

CYNTHIA'S BABY—A Wee Stranger Brings Joy to a Man's Heart. By Elizabeth Griswold Rowe.

THAT TOURIST FELLER—Remarkable Hunting Exploits of a Tenderfoot. By Stanley R. Holland.

IS THREE A CROWD?—A Sprightly Story of Camp-fire Life. By Estella Brunswick.

CHICKEN YARD PHILOSOPHY—Opportunity to Develop a Great Variety of Talents. By Henry W. Kruesler.

BILLBOARDS BANISHED—Important Decision by a Los Angeles Judge. By Ernest Braunton.

THE MOCKERY OF SUCCESS—Being a Little Experience in Mental Telepathy. By Grace Scofield Helmer.

CARE OF THE BODY—FARMING IN CALIFORNIA—THE HOUSE BEAUTIFUL — THE CITY BEAUTIFUL — POULTRY CULTURE— GARDENING IN CALIFORNIA—GOOD SHORT STORIES.

BEAUTIFUL ILLUSTRATIONS

ALL FOR FIVE CENTS

Times Building First and Broadway

The housewife has no dread for these warm days if she has a

GAS RANGE

The kitchen is as cool as can be, the best being in the stove and not all over the kitchen.

Los Angeles Gas and Electric Corporation

645 SOUTH HILL STREET.

Phones: Sunset Main 8920. Home [illegible]

Shall we Rejoice

Gladness comes with a better understanding of the transient nature of the many physical ills which vanish before proper efforts—gentle efforts—pleasant efforts—rightly directed and assisted by the pleasant laxative remedy Syrup of Figs and Elixir of Senna.

Its beneficial effects are due to the fact that it is the one remedy which promotes internal cleanliness without debilitating the organs on which it acts. To get its beneficial effects always buy the genuine manufactured by the California Fig Syrup Co.

"Hair Goods Sale Overstocked"

Are you [illegible] Braid? If not, take [illegible] tunity to secure a [illegible] Hair Braid, [illegible] around the head. [illegible] have been [illegible] this sale.

SATURDAY [illegible] $3.25

FREE HAIR [illegible] with every [illegible]

Coreneo Hair Co.

[illegible] 100 [illegible]

e Chronicle of One Day's Doings South of the Tehachepi.

NEWS REPORTS FROM CORRESPONDENTS OF THE TIMES.

…SHEEP."

…ORD …NST HIM.

…t Maricopa Is …Escape.

…spectable San …o Family.

…ected With the …f Brooks?

…NTO, April 29.— …who is supposed by …police to be under …, Ariz., under the …serne, and wanted …nnection with the …atrolman Brooks, at …of a respectable lo… …ears ago, when but …d a companion were …g boxes in the local …aths they had been …aving acquired the …atching patrons of …e boxes robbed was …Tax Collector, and …dies harvest, and …e tax affairs of the …e many months to …

…d to Whittier, and …released on parole, …ime committed sev… …d was sent back to …since his escape the …ken on the lookout …ered that he spent …ay before fleeing to …n officers express …a Maricopa prisoner …, but that the pris… …where Armentrout …ake to escape from …

…D CAUGHT.

…ple youngsters, Hy… …Walter Holloway and …were landed in jail …rning by Constable …, after they had …carriage belonging …Angeles, and a horse …d by Mrs. Ben Davies …o cars were headed, …for Los Angeles, but …Cajon Pass. The …of the mountains, the …owls, the chorus of …and an occasional …lion, forced them …dermont they aban… …the horse and bug… …al loose, after it …exhaustion. Reach… …this city, which …Los Angeles, they …Rose, where Con… …are staying, and he …city. Today Under …Carl and Deputy …went into the …to get the horse and …

…with Los Angeles ad… …West Third street, …his parents reside …Davis.

…TEN NURSERY.

…successor to Gif… …forester, visited …today, and was met …Cattle, E. S. Chase …Riverside. He made a …about the Angelus …left for Riverside …representatives.

…Riverside the forester …and drove to the …camp in Lytle Creek. …became personally ac… …forestry officials of …and Mr. Graves, "and to …work with conditions …in late this afternoon after his River…

…ER'S SURPRISE.

…Jessie and Genevieve …well-known local fam… …were married at River… …The bride's mother, …, refused to believe …the marriage when in… …. It is claimed …is 16 years of age. She …in Riverside as 19.

…HIGH SCHOOL …

…has let four a site for a …High School. The Board …has voted to purchase …belonging to the Mary …on North E street, …Sixth and Eighteenth …. A bond issue will be …funds with which to …the proposed school …chosen is in the heart of …district, and it is …will be in the center of …population five years hence. …bought all the holdings …Rancho estate, at the …corner of Arrowhead ave… …Third street, adjoining the …school grounds, consid…

…GOLDEN WEDDING.

…and Wife Are at …Friends on Their Ranch …near Ventura.

…April 29.—Hon. Marion …and today celebrated their …here at the Cannon ranch …this city. A large num… …guests of the couple were …in reception this evening. …dinner had as eventful ca… …Mr. Cannon was born in …Ohio in 1824 and when but …years moved to drive an ox …to the Illinois. When he ar… …Nevada, where he took up the …of his trade, blacksmithing, al… …that occupation with min… …prospected and in 1860 was …Gunnison, in that county, to …Fort Bridger, who had …Cannon, whom she was …Nevada, where she was …a few years ago. Mr. Can… …lively inter… …with the Demo… …a term as Au… …Nevada coun… …took up the …children were born to the …and all married. All …the celebration today, …seven grandchildren, …eldest son, Will Can… …. The Cannon …Ventura county in …resided here, …has engaged suc… …walnut growing. …in politics here …Congress from this …was instrumental …Farmers' Alli… …brought about …vention in Los …received the …Democratic and …Peoples' party in his race for Con… …gress. The Cannons are both hale …and hearty.

Mrs. Eleanor Clever of this city died at her home here last evening from the effects of a paralytic stroke received on Sunday last. Mrs. Clover was born in Wakefield, Yorkshire, Eng., and was 84 years of age. She came to this city from Kansas in 1883. She leaves two sons, one residing here and one in Kansas. She was a sister of Mrs. Adelaide Comstock of this city. Funeral services will be held Saturday at 2 p.m., the rector of the Episcopal Church officiating.

Lima beans are about all planted in the Camarillo district, which puts the planting far ahead of the usual time. Heretofore growers seldom began planting beans until after the 1st of May, but already many hundreds of acres have growing crops several inches above ground. This will make the harvest earlier than ever before and beans will all be threshed before the early fall rains, which in past years have ruined many beans caught out. What is done in Camarillo has also been done throughout the county generally. The bean industry is far along everywhere. Hay cutting will begin the coming week, with a prospect for a heavy yield, made possible by the rains early this month, and when the hay most needed it. The apricot crop, from latest reports, will be spotted. In Ventura avenue it will be short, while in Camarillo and the Santa Paula section the output will be very good. Sugar beets never looked better for a good crop than at this writing. The honey crop, it is expected, will be short of that of last year.

In addition to the Chautauqua pavilion, which the association intends to erect on the Gates Beach tract, steps are being taken by the association to erect a playroom and gymnasium for the children who accompany parents sojourning at the beach resort during the Chautauqua gathering.

PUTS LEATHER ON AGAIN.

Redlands Board of Trustees Renews Order for the Muzzling of All Dogs.

REDLANDS, April 29.—At a called meeting of the City Trustees yesterday afternoon an ordinance was passed providing for the muzzling of dogs. It went into effect immediately, to continue until June 2.

Some time ago a similar ordinance was passed following the discovery of a dog in a cañon which had died of the rabies. No new cases arose and the ordinance was discontinued on April 1. On Tuesday, Dr. W. E. Phelps, city veterinarian and president of the Board of Health, noticed a dog on the street acting queerly. He captured it and, on examination, it was found to have rabies. The animal belonged to R. C. Cunningham. It is not known whether it bit any other dog or person.

Arrivals at La Casa Loma: Mr. and Mrs. H. M. McCord, Kansas City; Mr. and Mrs. Van Hoorebeke and Miss Hoorebeke, Mr. and Mrs. J. R. Grant, Chicago; Mrs. William Buthorn, Grand Junction; J. B. Gough, San Francisco; W. B. Wedner, C. M. Bolin, St. Louis.

NARROW ESCAPE.

Raymond Bonnell, a High School student, narrowly escaped death yesterday by being rolled on by a horse. He was riding down Orange street when the animal suddenly became unmanageable. The boy thought it best to alight and, just as he did so, the horse fell, knocking him down. By a quick movement he got from under, but not before he received a good many bruises and a sprained ankle.

"Andy" Ruth, an elderly man, who claims to be an orange picker, was picked up by the police yesterday and put in the City Jail on the complaint of Lugonia residents that he was acting queerly. They claimed that he would beg for food and then feed it to the chickens. On arriving at the jail, "Andy" seemed much pleased and this morning said his bed and breakfast were the best he had had in a long time.

A building permit for the erection of the Redlands Natatorium was issued yesterday to Taylor Bros. Brick Company, the cost of the building, according to the permit, being $11,000. The building will be erected on the corner of First and State streets and will contain a large swimming pool, private baths, dressing rooms and reception rooms.

The Schubert Club, of which G. Haydn Jones is director, will give its first concert on Thursday evening, May 17. The club numbers forty of the best male voices in the city. Don. José Rodrigues, a Spanish-Italian opera singer, is an honorary member, and will direct the rendition of the Pilgrim's Chorus from "Tannhauser." The club will be assisted by Wenzel Kopta, Bohemian violinist of Los Angeles.

Orange shipments from this section for the week ending today amounted to 190 cars, against 243 during the corresponding week last year. In the next ten days the last of the navels will be sent out. This year's crop will be from 600 to 700 cars short, and the gross returns will be between $500,000 and $700,000 less than the returns a year ago. The heavy frosts which touched the fruit killed some and injured much, thus making the prices lower.

SANTA PAULA.

SANTA PAULA, April 29.—At the machine shops last night, Clay Johnson was struck severely by the hammer as a large piece of steel was being forged. Johnson was hit with considerable force in the left chest, but his early recovery is looked for.

Santa Paula postoffice receipts for the past year show an increase of sixteen per cent. over the previous year. Total receipts for the year just closed were $8108.90, while the year before showed $7001.89. This is the highest gain in Ventura county. The grammar school attendance also shows a big increase, 526 pupils now being recorded. This entitles the school to eight teachers, while only seven are now on duty.

The Ventura Mill Lumber Company is soon to establish a branch here. Manager Teague was in town this week looking over available sites.

Four large automobiles were delivered here this week. The purchasers are Chas. Cleveland, J. G. Leavens, Mrs. E. M. McDewitt and L. N. Clayberg.

The Santa Paula Water Company has decided to give the use of its picturesque property near the old mill for a public park and picnic ground. The site is a pretty natural grove.

Sulphur mountain Spring Well opens May 1 under the new management of Messers. Eveland and White. Improvements have been made in anticipation of a busy season.

Direct Steamer for This Port.

Direct steamer from Antwerp, May-June, loading, voyage about seventy days. For rates apply to Parrott & Co., Los Angeles or San Francisco; or J. P. Best & Co., Antwerp.

Hay at Wholesale.

Car lots. E. R. Long, Bakersfield, Cal.

If You Want to Go East C. Haydock.

Agent Illinois Central R.R., 118 West Sixth…

SAN DIEGO.

EIGHT MILLION … THE INCREASE.

PROPERTY VALUATION SHOWS QUITE AN ADVANCE.

Superintendent of Finance Predicts That Tax Rate for Year Will Be Twenty-three Cents Lower Than at Present—Council's Franchise Act Is Disapproved by Public.

(BY DIRECT WIRE TO THE TIMES.)

SAN DIEGO, April 29.—[Exclusive Dispatch.] San Diego's property valuation, as shown by the City Assessor's returns, made today, is $43,190,681, an increase of $8,021,325 over last year.

Superintendent of Finance Woods predicts that the tax rate for the year will be $1.25, against $1.48 last year.

EXPRESS DISAPPROVAL.

San Diego citizens in two public meetings expressed their disapproval of an act of the Council in demanding of public utility corporations 2 per cent. of their gross earnings before they will be granted franchises.

This act was denounced by speakers in a meeting at La Jolla Thursday night, and at the Lincoln school tonight. The outlying districts being affected, the loudest protests come from suburbanites, who realize that without transportation their homes are of little value.

When the local street car company was served with notice that it would be expected to pay the city 2 per cent. of its earnings on all lines operating under new franchises, Vice-President and Managing Director W. Clayton answered that so far as the San Diego Electric Railway Company is concerned, under such an arbitrary ruling, all extensions of suburban lines proposed would be abandoned.

Residents of La Jolla, Ocean Beach, Point Loma and other rapidly-growing sections are demanding additional car service. Managing Director Clayton had promised extensions. The Council, before granting franchises, demanded the income tax, which caused the company to abandon its proposed extension to La Jolla. President John D. Spreckels gives as a reason that he contemplated the expenditure of $250,000, and that before he does so he desires that the question of franchises be more equitably arranged.

The La Jolla meeting was attended by 500 persons. But one vote was recorded against resolutions denouncing the act of the Council in the franchise matter.

The meeting tonight was attended by 300 members of the Civic Clubs Federation, at which the income tax from franchises was denounced by several speakers.

SMITH MAY COME.

Trustees of the First Baptist Church are considering applications for the appointment of a successor to Dr. W. B. Hinson as local pastor. Among the number is said to be that of Rev. Albert Hatcher Smith of Pasadena. He has paid the local church several visits the last few months and is well pleased with San Diego as a desirable residence place.

CITY WILL FIGHT.

The City Council will fight the suit brought by Mrs. Lizzie Tamkin for $15,000 damages on account of the death of her husband, from injuries alleged to have been received by the overturning of a wagon whose wheels sank into a trench alleged to have been dug under direction of the city. The Council has instructed City Attorney Andrews to prepare a defense on the alleged ground that the city was not responsible for the ditch being there.

EXPERIMENTS WITH APPLES.

Idyllwild Company Plants Five Acres in the San Jacinto Mountains. Church Plans.

SAN JACINTO, April 29.—The Idyllwild Resort Company has planted five acres to apple trees on the company's lands in the San Jacinto Mountains at an elevation of 5000 feet above sea level. This orchard is an experiment, and if the trees do well an additional acreage will be planted. The Resort Company owns 2500 acres surrounding Idyllwild, of which several hundred acres are tillable and irrigable. It is planned to set this portion of the tract to apples. In Southern California it has been demonstrated that an elevation of from 4000 to 5000 feet is the best adapted for apple culture. The experiment being made by the Idyllwild Resort Company will be watched with interest, as an apple orchard of 200 acres would mean an important industry for this section.

Members of St. Paul's Episcopal Mission have taken steps toward the erection of a new church building on lots owned by the society on West Main street. A substantial fund has already been pledged and members of the mission are active in promoting the enterprise. The organization hopes to be housed in its new quarters during the present summer.

Miss Rosa Aguirre, contestant for Princess of San Bernardino Centennial Celebration, is the beautiful and talented daughter of Mr. and Mrs. M. A. Aguirre, of this place. People of the San Jacinto Valley are interested in the contest.

San Jacinto will hold the Fourth of July celebration for the entire valley this year, the custom being to alternate between here and Hemet. On Monday night at the City Hall a public meeting will be held, when committees will be named to make general arrangements and formulate plans for the celebration.

Prof. F. K. Jones has been re-elected principal of the high school by the unanimous vote of the trustees. Rayel B. Jenkins was also elected principal of the grammar school for another year.

On State street a number of landowners have planted as an experiment 126 acres to black-eyed beans, the work being done by an experienced bean grower from Orange county. This is the first attempt at bean growing on a large scale in the San Jacinto Valley and the crop is watched with a great deal of interest by landowners.

J. S. Jackson and family narrowly escaped a serious automobile accident while en route to Riverside this week. In the absence of his chauffeur, Mr. Jackson was driving the car, and in making a turn at the foot of Box Springs Cañon the tire rolled off a front wheel, interfering with the guidance of the machine. The car plunged into an electric light pole, and had it not been for the bumper bar a serious wreck would have occurred. As it was Mrs. Jackson was slightly hurt, the other occupants were more or less shaken up and the machine was considerably damaged.

Mrs. C. A. Curl and children of Riverside, passed through town recently en route to Kenworthy, where Mrs. Curl will teach the district school during the summer term. This school has the distinction of being the highest in Riverside county, being 5000 feet above sea level. Owing to the altitude school is maintained there during the summer only.

BUY NATURAL PLAYGROUND.

Banning and Los Angeles Men Secure the Copeland Ranch in San Jacinto Mountains.

BANNING, April 29.—The sale of the Copeland ranch, ten miles south of Banning, in the San Jacinto Mountains, indicates the growing demand for summer resort sites. The purchasers are —. W. Gregg of Banning and C. R. John, a realty man of Los Angeles. This property will become valuable for resort purposes by reason of the completion of the Banning-Idyllwild road this season. It is midway between Banning and the mountain resort, Idyllwild, and the owners expect to make a half-way station of it to accommodate the tourist business which is sure to increase as Southern California develops.

STORK AT DESERT INN.

Yesterday, at the Desert Inn, Palm Springs, the wife of H. L. Rogers of the Mineral Park Land Company, gave birth to a girl. This child of the desert is said to be the first white one born at the Springs, and the parents are duly elated. The mother gave birth to a child three years ago in Alaska, when the thermometer registered 70 deg. below zero. The father is a son of Ralph Rogers, president of the Pacific Savings Bank, No. 542 South Spring street, Los Angeles.

C. E. CONVENTION.

Clear, bright skies greeted the Christian Endeavors of Riverside county on the morning of the second day of their eighth annual convention. The visitors were astir early in preparation for the most important day of the convention, and with the topic in mind they proceeded to the duties of the occasion. Today's topic is: "And who then is willing this day to consecrate his service unto the Lord?" I Chron. xxix, 5.

At 8:30 this morning the "Quiet Hour" was led by Neil E. Munro of Berkeley, followed by the appointment of committees and the transaction of other business of the C.E.

A conference of workers was held, at which many valuable suggestions and aids were acquired.

Conference reports were taken up by Paul Brown of Los Angeles, field secretary.

Shortly before adjournment for lunch an address was delivered by Thomas Hanney, Jr., of Mojave. Mr. Hanney has been in charge of the mission work among the workmen employed in building the Los Angeles-Owens River aqueduct.

Much interest is being manifested by the Endeavorers in the State convention which meets in San José July 1 to 5 inclusive. Indications point to a record-breaking attendance from Riverside county.

DIES AT PARENTS' HOME.

After Long and Severe Illness Mrs. Ethel Pike Passes Away at Upland.

UPLAND, April 29.—Mrs. Ethel Pike, daughter of Mr. and Mrs. George Cooley of this city, died last night at her parents' home here, after a long and severe illness of Bright's disease. Mrs. Pike arrived here with her husband and little son some months ago, in the hope of improved health in this climate, but the disease had progressed too far. The body will be taken to the former home in Dakota for interment.

An automobile party, consisting of Mr. and Mrs. C. E. Rumsey of Alta Cresta, Arlington Heights; Mr. and Mrs. F. M. Conser of Riverside, Mrs. Marvin of Arlington Heights, and Mr. and Mrs. Marvin of New York, were guests yesterday of Mr. and Mrs. Charles D. Adams, at their beautiful home, "Overlook Knoll," near San Antonio Park. The party was delighted with the broad and splendid view afforded of the great valley from the Adams home, and they expressed delight, as well, at the thrifty and splendid appearance of the orange groves in this section. Mr. Rumsey is one of the most successful growers of the Riverside district.

Subscription cards have been printed and are being circulated for the purpose of securing funds for the buying of a site and the erection of a building for the Upland Y.M.C.A. It is hoped to secure a good property, well equipped, for this city, and prospects to that end seem bright at present.

OCEANSIDE.

OCEANSIDE, April 29.—The City Trustees have referred the petition of citizens for the building of a $3000 pavilion, the money to be raised by tax levy, to a committee of the board which will investigate the desirability of a bond issue for the making of various city improvements. The board has elected T. V. Dodd a trustee in place of C. S. Libby, resigned, Mr. Libby having removed to Escondido. In the appointment of the annual committees the plan of appointing one person instead of three has been followed. Action has been deferred on the granting of a poolroom license to W. H. Trotter, but a license has been granted to George T. Rivard. Trustees N. P. Hansen has been given ninety days' leave of absence for a trip to the Middle West.

CONVENTION CLOSES.

RIVERSIDE, April 29.—The annual convention of the California school superintendents closed this afternoon after sessions extending over five days. No officers were chosen nor was the place for holding the next convention decided on.

Vapo-Cresolene

(Established 1879)

An inhalation for **Whooping-Cough, Croup, Bronchitis, Coughs, Diphtheria, Catarrh.**

Cresolene is a Boon to Asthmatics.

Does it not seem more effective to breathe in a remedy for diseases of the breathing organs than to take the remedy into the stomach?

Cresolene cures because the air, rendered strongly antiseptic, is carried over the diseased surface with every breath, giving prolonged and constant treatment. It is invaluable to mothers with small children.

Those of a Consumptive Tendency will find immediate relief from Coughs or Inflamed Condition of the throat.

ALL DRUGGISTS.

Send postal for descriptive booklet.

Vapo-Cresolene Co., 180 Fulton Street, New York.

Eat Raisin Bread April 30th—California Raisin Day

Low Fare Round Trip Excursions to Eastern Cities in May and Later

An Eastern Trip via Sunset Route

Is one to be remembered with pleasure. SUNSET EXPRESS runs daily from Los Angeles to New Orleans with best of service for First Class and Tourist Travel.

Four times a week through sleepers to Washington.

Los Angeles Offices: 600 SOUTH SPRING ST. and ARCADE STATION
Pasadena: 198 E. COLORADO STREET

SOUTHERN PACIFIC

RELINQUISHES CONTROL.

San Antonio Water Company Turns Over Camp Baldy to Private Parties on Lease.

ONTARIO, April 29.—The San Antonio Water Company has closed negotiations with the Camp Baldy Company, headed by Arthur Neff and E. S. McMullen of Upland, whereby the latter leases for three years the mountain resort, "Camp Baldy," in San Antonio Cañon. The agreement also provides for an extension of the time of the lease to ten years. All the personal camp property, consisting of horses, mules, tents, cots, furniture and dining-room equipment, has been sold to the lessees. The new company proposes to open the camp about June 1. During May some sort of accommodations will be furnished parties desiring to stay at the camp while in the cañon fishing for trout. New buildings will be erected at once.

The control of Camp Baldy has been relinquished by the San Antonio Water Company and put in the hands of a private company in response to a loud protest from the stockholders of the water company, made continually since the establishment of the mountain resort. The splendid road which affords excellent accommodations for autos, built by the water company for the purpose of patrolling the property in the cañon, will remain under its control, and the tolls collected from it will go to the company.

The Chamber of Commerce secured for exhibition in the new building at the foot of Euclid avenue the collection of shells belonging to Dr. R. H. Tremper, which he refused to send to the Smithsonian Institution. Dr. Tremper is an authority on shells and says that as long as he lives the handsome collection shall never leave this State.

TAKE EAGLE ROCK VALLEY CAR ON BROADWAY TO TRACT OFFICE.
OCCIDENTAL PARK NEW LOCATION OCCIDENTAL COLLEGE
W. A. ROBERTS REALTY CO. 126 SO. BROADWAY

Los Angeles Investment Co.
A8118. 335-337 S. Hill St. Main 2248

HOME BUILDERS
Will Build to Suit.
Upon Your Own Lot—or will Furnish Lot.
RENT PAYING TERMS.

BEAUMONT
Beautiful country home sites on La Mesa Miravilla.
2000 feet elevation.
Mountain water.
Choice apple, pear and cherry land.
5 and 10-acre tracts.
BEAUMONT LAND & WATER CO., 316 Central Bldg., Los Angeles, Cal.

ARLINGTON PARK TRACT
The peerless subdivision of the new southwest. Lots $1000 and up. Easy terms.
G. S. CATUDAL, owner. Offices at tract, Corner Jefferson and Arlington Streets.
GEO. J. COTE, Agent.
720 H. W. Hellman Building.

BEAUTIFUL HOMES IN the WILSHIRE SECTION $3000. UP easy terms. ASK THE BRIGGS CO STORY BUILDER

VAN NESS Avenue Square
THE M'CARTHY COMPANY, 201 N. Broadway. Phones: A5941; Main 1792. WALTER G. McCARTY, 602 W. P. Story Bldg. Phones: F2111; Main 2733

LOMITA
Little Farms in the San Pedro Harbor district, where consolidation makes values rise. $425 per acre and up.
W. I. HOLLINGSWORTH & CO.
119 West Sixth Street.

New Glorietta Tract
Prospect and Willard Aves., Hollywood. Lots $1200 to $1500—1 to 10 years.
CROAKE & M'CANN, 229 Douglas Building.

SOUTHERN OREGON LAND
25,000 acres—$15 Per Acre.
Abundance of Water.
OREGON & CALIFORNIA INVESTMENT CO., 718 Story Bldg., Sixth and Broadway.

Real Estate Directory.

A HOME
With No Interest and No Taxes
Just glance over this, Mr. and Mrs. Homeseeker; We sell you the house, with no interest, with no taxes, on small cash deposit, on rental payments.
At the Same Price as Others Further, if you die your heirs or assigns get a clear title to the property.
CAN YOU BEAT THIS?
Come in and talk with us.
CO-OPERATIVE BUILDING CO.
626-627-628 Merchants' Trust
A1236 Main 9130

Minimum Temperature On
LA SIERRA HEIGHTS
for oranges!
Lemon land, 30 degrees.
Orange land, 27 degrees.
Abundance of water—1 inch to every 5 acres, goes with the land. Call and get our booklet, a real "Souvenir of Riverside."
RIVERSIDE GROVES & WATER CO.
621-633 Central Bldg.

BALBOA ISLAND
SEE BALBOA ISLAND REALTY CO., 205 Columbia Trust Bldg.

"Home Builders"
129 S. Broadway
Stock now selling at $1.85 a share. Pay 14 per cent. dividend on par. No speculation—no debts—therefore safe. Phone Home 10963. Main 496.

FLORISTAN HEIGHTS
BEST IN LOCATION.
Values and Attractions of Any Eagle Rock Property.
Prices $375 UP. Easy Monthly Payments.
F. E. BECKER, Sole Agent.
Office at end of Eagle Rock Valley car line. East 2594, 630 So. Spring St. Home P3033; Bdwy. 5150.

Alfalfa and Walnut Lands
SAN JACINTO VALLEY, $50 per acre. Easy Terms. Via Riverside—Santa Fe R.R. $2.50 ROUND TRIP. Out and back Same Day. Leave Name at This Office Before Going.
MUNN AND SIDDLECOFF, 204-5-6 UNION TRUST BLDG., 6TH AND SPRING STS.

A Panama Acre
Southwest, for price of near-by lots, $450 and up. Easy terms, 6 per cent. interest. See McGRATH & KILFOIL, With STRONG & DICKINSON, 147 South Broadway.

ONEONTA PARK
Dos Robles and La Senda.
Fine lots $350 up. Also the choicest subdivision in this beautiful section. Splendid acre lots with magnificent oaks.
FARNSWORTH BROS., 218 Lissner Bldg. 524 S. Spring.

Sacramento Valley Irrigated Lands
250,000 acres in "The Kuhna California Project." Call or write for free literature.
H. L. HOLLISTER & CO., Vernon J. Barlow, Resident Manager.
505-6 Central Bldg., 6th and Main Sts.

Want a Home?
or a gilt-edged thoroughly secured investment? Both non-forfeitable in case of death. See,
HASSON-BROWN COMPANY, 619 H. W. Hellman Bldg.
General Agents American Finance & Realty Company.

Satsuma Park
In beautiful Eagle Rock Valley.
Large Lots $700 and up.
HOLMES-WALTON CO., 804-6 Grant Bdg., 4th and Broadway. Phones—A3010, Main 4590.

Verdugo Canyon Land Co.
Has just issued the most beautiful and artistic illustrated booklet of its kind ever published in Los Angeles. Call or send for one.
JOHN A. PIRTLE, Tel. P3843. 401-2 Union Trust Bldg.

Orchard Dale
The finest acreage in Southern California for oranges, lemons and walnuts. In the famous Whittier-La Habra district; unlimited water. Low prices; easy terms.
DAVISON, SMITH & MIZENER, 719 Pacific Electric Bldg.

ATHENS ON THE HILL
The Ideal Residence Tract. Frontage on Vermont, Hoover, Figueroa, Monte, Pond, Hobart Boulevard (Main St.) also Olympia, Sarania and Campania Boulevards. Three lots per liner at top of hill. No climbing. We positively guarantee greatest value for the money. Let us show you.
WATKINS & BELTON, 1207 Stimson Bldg. Phones A7997, Bwdy. 6886.

For map and information regarding
Angeles Mesa
Call upon, phone or write
E. A. FORRESTER & SONS
Forrester Bldg., 640 S. Broadway
Home 10701. Bdwy 2121

Yorba Linda Orange Lands
$150 Per Acre and Up
Absolutely frostless—best transportation and water rights—Placentia District. O. H. MacGINNIS, with JAMES INVESTMENT COMPANY, 330 Pac. Elec. Bldg., 6th and Main. Home 10245; Bdwy. 2486.

Weekly Excursions to
CORCORAN
See NEWPORT & MILNER.
Gen. Agents for Security Land and Loan Co., 204-209 Central Bldg. Sixth and Main.

SEE
HOLMES-WALTON CO.
804 GRANT BLDG.
For Wilshire Lots. Setsuma Park in Eagle Rock Now Open.

Needles, California
Is growing faster than any other town in California. Find out about the year's best real estate investment from
CUSTER & McBRIDE, Suite 228, 207 S. Broadway, Los Angeles, Cal.

HOMES INVESTMENT BUILDING CO.
Will erect 4-STORY BUILDING for any responsible party on easy terms.

Rental Department
For Stores, Offices and Houses.
ROBT. MARSH & CO., Security Building, Main Floor, Telephone Exchange 175. Entrance Fifth Street.

FREE
ILLUSTRATED LECTURE on the
OCEANO BEACH
TUESDAYS & FRIDAYS 8 P.M.
207 S. BDWY. SUITE 151

Vermont Square
On Normandie, Vernon and Western avenues.
Lots $700 and up. Easy terms.
SOUTHWEST LAND CO., 418 Pacific Electric Building.

Blythe Rancho
Riverside County
Land (with water), $40 per acre, up.
VAN VLEET INVESTMENT CO.
General Agents.
Phone—P2088. 533 S. Spring St.

Home for You in
CENTRAL SQUARE
—on easy payments—in the "Rhea-string Strip," directly in the path of the city's growth toward San Pedro Harbor.
DANIEL STONE & CO.
115-116 Henne Bldg. Los Angeles.

40 Acres Alfalfa Land
Near Fresno. Cheap water.
$40 PER ACRE. EASY TERMS.
EMIL FIRTH.
319 W. 4th, bet. Broadway and Hill. A3105. Main 2543.

SECURITY HOMES BUILDERS

BUSINESS. Barometer of the Markets---Commercial.

FINANCIAL.

OFFICE OF THE TIMES,
Los Angeles, April 29, 1910.

BANK CLEARINGS. Bank clearings yesterday were $2,240,468.28. For the corresponding day of 1909, $1,731,466.94; for the same day of 1908, $1,647,452.70.

Monday	$2,054,547.21
Tuesday	2,466,660.91
Wednesday	2,178,455.71
Thursday	2,567,770.35
Friday	2,365,699.79
Total	$12,313,072.96
Same time, 1909	10,461,247.15
Same time, 1908	8,664,676.11

Following are the quotations on general and mining securities listed on the Los Angeles Stock Exchange, ground floor, J. W. Hellman building, Fourth and Main streets, for yesterday's session of the exchange:

OIL STOCKS.

	Bid.	Asked.
Preferred—		
Amalgamated Oil	$ 51.00	$ 52.00
American Crude Oil Co.	....	1.30
Am. Petroleum Co. pfd.	....	84.00
Am. Petroleum Co. com.	....	74.00
Associated Oil	52.00	52.37½
Brookshire Oil	1.60	....
California Midway Oil Co.	.36	.41
Central	....	1.30
Cleveland Oil Co.	....	....
Coalinga Crude Oil Co.	.12	.13
Columbia	1.21½	....
Continental Oil	.26	.31
Esperia Oil Co.	.12	.45
Fullerton Oil	....	4.00
Globe	....	....
Jade Oil Co.	.19	.41
Mexican Petroleum	1.87	....
Mexican Pet. Ltd. pfd.	82.00	....
Mexican Pet. Ltd. com.	....	80.00
Olinda Land Co. (Oil)	.20	.22
Palmer Oil Co.	1.25	1.30
Peerless Oil Co.	....	.26
Piru Oil & L. Co.	.18	....
Reed Crude	.40	.44
Rice Ranch Oil Co.	.38	.39
Section Six Oil Co.	....	.30
Traders' Oil Co.	....	230.00
Union	197.00	197.37½
Unique Provident Co.	204.00	204.50
United Petroleum	16.25	....
West Coast Oil Co. com.	9.00	....
Western Union	....	200.00
Non-producers—		
McKittrick Oper. Oil Co.	....	.18½
Oleum Development Co.	60½	....
Provident Midway Oil Co.	.95	....

BANK STOCKS.

	Bid.	Asked.
All Night & Day Bank	$182.00	....
American Savings Bank	180.00	190.00
Bank of California	....	112.00
Broadway Bank & Trust	160.00	175.00
California Savings Bank	135.00	150.00
Central National Bank	175.00	190.00
Citizens' National	250.00	280.00
Commercial National	147.00	....
Equitable Savings Bank	180.00	200.00
Farmers' & Mer. Nat'l	216.00	....
Federal Bank of L. A.	150.00	....
First National	410.00	440.00
German-American Savings	227.50	240.00
Globe Savings Bank	120.00	140.00
Home Savings Bk. of L. A.	115.00	117.00
Merchants' National	200.00	....
Mer. Trust & Trust Co.	168.00	....
Nat'l Bank of California	190.00	....
Nat'l Bank of Commerce	265.00	270.00
Security Savings Bank	450.00	460.00
The Southern Trust Co.	75.00	....

(Ex per share paid up.)

BONDS.

(All bonds sold flat.)

	Bid.	Asked.
American Petroleum Co.	94	96
Associated Oil Co.	96½	97¼
Corona City Water Co.	81	....
Corona Power & W. Co.	95	....
Coronado Water Co.	97¼	....
Edison Electric Co., L. A.	....	107½
Ed. Electric Co., old issue	102	106
Home Telephone Co.	....	94
Home Tel. Co., 1st Reg.	....	95
Montana Power Co.	....	93
L. A. Pac. 1st Con. Mtge.	....	104½
L. A. P. Ry. 1st Rfdg.	100	....
L. A. Railway Co.	....	110
L. A. Traction Co. 1st	....	109
L. A. Traction Co. Le	101	102
Mexican Nat'l Gas Co.	....	100
Mission Trans. & R. Co.	70	....
Pacific Electric Ry. Co.	100	....
Pacific Light & Power Co.	97¼	....
Pasadena H. T. & T. Co.	....	99
Pomona Con. Water Co.	96	....
Riverside M. T. & T. Co.	....	95
S. Monica H. T. & T. Co.	....	90
S. D. H. T. & T. 1st Mtge.	....	75
Temescal Water Co.	98½	101
Union Transportation Co.	....	94
U. S. E. Co. A A C.	72	76
Whittier H. T. & T. Co.	....	95

INDUSTRIAL AND PUBLIC UTILITIES.

	Bid.	Asked.
Cal. Portland Cement Co.	$150.00	....
Edison Electric pfd.	79.00	....
Edison Electric com.	64.00	$ 65.00
Hawaiian Com'l & Sugar	46.00	47.00
Home Telephone pfd.	48.00	49.75
Home Telephone com.	....	19.00
Interstate Comm. S. F.	17.00	18.00
L. A. Athletic Club	6.50	16.00
L. A. Bowling Co.	20.00	....
L. A. Investment Co.	3.10	....
Los Angeles Soda Fdy.	70.00	70.50
Mexican Nat'l Gas com.	30.00	....
Pasadena S. F. Co.	19.00	20.50
Pac. Mutual Life Ins. Co.	230.00	....
San Gab. Power & Ref. Co.	4.50	4.62
Pasadena H. T. & T. Co.	99.00	....
Riverside H. T. & T. Co.	....	95.00
San Diego H. T. & T. Co.	....	92.00
S. Monica H. T. & T. pfd.	97.00	....
Sem. Dixie Co.	....	1.00
Seaside Water Co.	....	100.00
Title G. & Trust Co. pfd.	99.00	....
U. S. L. D. T. & T. pfd.	....	29.25
U. S. L. D. T. & T. Com.	....	100.00
Union Trust Co.	98.00	....
Whittier H. T. & T. Co.	....	90.00

SALES: 10 Home Telephone preferred at 96.50; 50 do. at 48.50; 60 do. at 49.00; 25 Amalgamated Oil at 52.00; 20 do. at 52.12½; 10 do. at 52.25; 40 do. at 52.37½; 1 do. at 52.50; 5 do. at 52.00; 20 do. at 52.00; 60 do. at 52.00; buyer 30; 1000 California Midway at 41½; 500 do. at 41½; buyer 30; 500 do. at 42; 1000 do. at 42½; buyer 30; 1000 do. at 42½; buyer 30; 1000 do. at 42½; buyer 30

f the Los Angeles Stock Exc
rders for the purchase, sale
urities in Los Angeles and
nges in this country and ab

n Ball Compa

Security Building Sunset

ENTRAL
VE ON EXCHANGE

stock was listed last week on the Los Angele
and the California Oil and Gas Stock Exchange. T
in this stock took place on April 26, in
Los Angeles over 20,000 shares changed
the per share
for this great activity and
the realization that this
character of the issue. Back of
the exceptional value of their 125-acre property
the proven Coalinga oil field. Big money will
buyers.
the company, maps, photos and detailed
the magazine, "Oil Securities," mailed
upon.

COUPON.
ANTY & LAND CO., 814 H. W. Hellman
me free of cost, information regarding
le of oil magazine, "OIL SECURITIES,"
obligation whatsoever on my part.
Name
Address
CITY

UTTON&C

2 West Third Street.
ire to Chicago, New York and
DS, GRAIN, COTTON, COPPER
OCK EXCHANGE AND ALL LEADING EXC
PASADENA CUSTOMERS CALL

King-Pin Oil

field. Stock now selling at
in four months.
Office of the company.
Security Building
MITCHELL, Fiscal Agent.

Bryan

NEW YO
CHICAG
SAN FRANC
LOS ANGE
FLOOR, BRADBURY BLDG.
rivate Wire System ever organized.

utual Building, Loan Asso
Pass Book Deposits. 6 Per Cent. on
ry Withdrawal Notice. 125 South

France-We
Oil Co

Owns 88 acres Section 3
Lakeview, Section 25. Its
ing for
25 CENTS A SHA
It's Worth More M
Investigate it and the
Their
60125 or Broadway 4132, or
STORY BLDG.

A Business-Like Prop
The
AMERICAN MIDWAY
No Royalties to Pay
In Heart of Quaker Oil
Invest in a Safe Company
Offices 819 W. P. STORY

Barroll & C

LOS ANGELES SAN FRANCISCO PORT
BONDS

6% INTEREST
STATE NOTES
BUILDING & LOAN
223 S. SPRING ST. LOS ANGE
THE LARGEST ASSOCIATION OF ITS KIND
Assets, Jan. 1, 1910, - $1,
Bond for 20th Annual Statement and

Buy Now

FIFTEEN CENTS a share. STOCK
IN SIX MONTHS should be worth
DOLLAR.
HYGRAVITY OIL COMPANY,
404 Story Bldg.

Merchants & Bank
Oil Co.

Is not selling the picture of a derric
another man's land—owns 160 acres
land in Kern River oil pool—owns
acres in the Midway—sells the
balance of 100,000 shares for
40c—40-1-5 Story Bldg. Los A
Phones: P2380; Bdwy. 4665

OIL STOCK

THE ROCK ISLAND OIL CO. a
that for a short time its Treasury
will be offered for 15c a share "A"
Barrel Well is Worth $100,000."
ROCK ISLAND OIL CO.
418 Laughlin Building. 315 So. Broa

6 Cents a Shar
The Price of
Second Bloc

Midway-Maricopa. Create Oil
INTERNATIONAL INVESTMENT
1012-1014 Trust
Fourth & Broadway Phone Main

HOME
per
more will
to save
FIFTH &

Buy the
Consolidated
Stock
At the
For information call or address
ERKENBRECHER-
122 W. 4th

BUY NOW
Oil

The Calif
Bldg.

ER.

ATURES.

	Max.	Min.	Mean.
	66	44	55
	66	50	58
	64	48	56
	70	50	60
	70	54	62
	56	46	50

ER BU-
ted by A.
At 6 o'clock
7) at 5 p.m.
ding hours
ve humidity,
part. Wind,
re is for
between
ge and the per share
excellent reasons for this great activity and
Awakening to the realization that this
character of the issue is becoming
the exceptional value of their back of
the proven Coalinga oil field. Big money will
buyers.
The company, maps, photos and detailed
of the magazine, "Oil Securities," mailed
upon.

western
in its passage
of the Plains
Missouri val-
It has caused
cost of the
quietness in the
and on the north-
ome. The only
to Western New
Los Angeles and
Pacific Coast. On
other continues fair,
of the high-pressure area
from the Pa-
cific to a continua-
Los Angeles and vi-
hours, with slowly
Fair and
Los Angeles and San Ber-
and Saturday; light
Fair and
Temperature:
April 29—Exclusive Dispatch
Service.] Gauge
9.15 feet.

EASTERN.

T WAS IN
AT DEMAND.

AND DAMAGE
CAUSE.

tribute to Make a
Kansas and Ne-
Short Crops.
billed from a Week
Steady.

NIGHT REPORT.]
The Northwest, as
brought wheat here
were the pessimistic
selling sellers were said
of rain in the Can-
the North was in-
hand, the strength of
and to have
settlement in the
were current that the
estimates, if soaking rains
to the relief of the
toward the close trading
point did not give way.
at 99½ to 99 3-4, sold
was advanced 1c to a broad
1-4 closing at 1.01¼. In
business was under way
appeared to be wound
rally later with wheat.
last night at 63½
1-4 to 63 3-4, touched
it 63, closing firm at that
no steady to ½ off, but
enough here to make a
ly trade. Cables
other grains because of
were rushed with corn and
1-2@1-4 lower at
2@1.00 and closing steady with
advance of 30 to 37½
Prices as follows: Flour,
Corn, 1.01@1.02; Oats,
Hay, $15@20; Bran, $24@25; Chic
Potatoes, 1.25@1.50; Onions, 1.75@2.
Butter, 32½; Eggs, 23½; Cheese, 16½.
Receipts of wheat and flour were
Exports for the week,
Stocks were equal to 2,
Primary receipts were 240,000
with 132,000 bushels the cor-
Estimated receipts
cars; corn, 44 cars;
head.

Grain Movements.

April 29—Following is range of

	Open.	High.	Low.	Close.
	97	98½	96½	96¾@97
	98	99¼	97¼	98¼@98½
	98	99¾	97¾	98¾@99
	96¾	97¼	96¾	97@97¼
	63½	64	63½	63¾
	63½	63¾	63	63¼
	63	63¼	62¾	63
	62½	63	62½	62¾
	61	62	61	61¾
	61	61¾	61	61¼
	61	62	61	61¾
	61	62	61	61¾
	61	62	61	61¾

LARGEST DEPARTMENT STORE WEST OF CHICAGO

Hamburger's

BROADWAY, EIGHTH & HILL STREETS

Saturday! *Last day of our most successful of all sales—the second annual one managed in every minute detail by the buyers of the various departments themselves. Saturday is always our Children's Day, and so, for the closing day of this memorable sale, the buyers have endeavored to give extra values in all departments, Children's wear especially—even better values than through the past week. Nearly every Los Angeles woman will realize what that means, for nearly every Los Angeles woman attended this remarkable sale. None can afford not to come today* *Saturday!*

BUYERS' SALE

Women's $3.50 and $4 Shoes, special.....$1.95
Men's $3.50 Oxfords to go at.....$2.45
Children's Regular $1.25 Shoes..... 75c
(Underpriced Basement Section.)

Photo Supplies: Saturday Prices

Films—for 3¼x3½ pictures; 6 exposures; 20c kind..25c
Cyko Paper—for printing cabinet size; regularly 72c..62c
Cyko Paper—for printing, 15c a dozen regularly, now 12c
Photo Albums—black cloth backs; 10x12 in.; special..$1.25
Camera—the folding kind; extra fine lens; good view finder; takes excellent 3¼x4¼ picture.....$14

Chantecler Millinery For Buyers' Sale $15

In the Chantecler millinery there is a real smartness—an individuality that's above the commonplace. Our own artistic designers have taken this smart Paris fad, modified it, added to it, and taken from it, to give us some of the most daring, fascinating effects. There are small turbans and large, flaring shapes fashioned with the new Chantecler wings and birds. Hats that are worth from $25 to $30—Saturday for only $15.

Note the Low Prices on New Millinery

Misses' $4 Hats, special at.....$2.95
Trimmed Hats worth $8.50 for only.....$4.85
Trimmed Hats, beauties at $15, special.....$8.95
Hamburger's Special Sailors priced at.....$2.50

Saturday will be another extra millinery day in big values. There are new diversions in shapes, trimmings and combinations that will be on display specially priced for the day only.

Black Suede Pumps For Women at $3.50

It's the newness of this black suede two-strap pump that takes the fancy of people who are particular about the style of their shoes. And to think that you can get it for $3.50! Late models and new lasts generally cost so much more. Not so with this one, however. And you lose nothing on quality, either. Flexible extension soles and medium heels. It is perfect fitting, and comes in all sizes. A leader that's worthy special mention.

Fancy Belts

Many elastic and new style leather novelties in colors and black; also elastic and leather combinations. The patent leather belts with elastic inserts and button clasps and very smart—as are the late Chantecler styles. There are many others—all pretty—that are special for the Buyers' Sale at... 39c

Suede Belts

Suede belts—just like those that sell for $1.50 elsewhere. In white, light and dark gray and navy blue. They'll be sure to match some suit or skirt you have. We bought them specially for this sale, and have held them back as a surprise for the last day of the Buyers' Sale. That is Saturday, and the price is 67c

Fancy Ribbons

Some Dandy Values

There will be a table full of them—included will be broches, plaids and printed warps, representing many grades of novelties, and qualities worth much more. They are from broken lines—only a few of each design left—for house dresses, hair bows and hat scarfs..... 35c

Embroider'd Collars

It is the tailored appearance that women are striving for when they dress to go out on the street. It's to soften the severeness of the effect about the face that the embroidered collar is used. This is a beautiful line—high-grade in every respect. All sizes in three heights..... 25c

Expert Chiropodist on our Second Floor. Moderate Charges.

For the Boys, These Specials

Boys' Suits

If you'd like to see just how we "make good" on what we advertise, come take a look at these suits for $3. They're the best possible for the money—best in material, best in style, best in wearing quality. There are wool and cotton fabrics—all-wool cheviots, tweeds and worsteds included—made double-breasted with knickerbocker pants. In light and medium mixtures, popular stripes and checks. We are making a leader of these during the Buyers' Sale at..... $3

Rompers

Regular 50c rompers—picturesque styles in a good quality of blue chambray, with red trimmed collars and cuffs and one top pocket. For children from 1 to 6 years. One of the best lines we have ever handled—one we are glad to put out as a special for the Buyers' Sale, for the quality and making are unusual.
Saturday at 39c

Boys' Suits

We searched the markets to find a suit that we could sell for this price and have it come up to the standard we set. You'll say the result is more than satisfactory, for these cheviots and tweeds in spring and summer grays and browns and the "True Blue" serges are about as nobby as can be found. Cheviot and tweed suits have two pairs of knicker pants. Coats are double-breasted. Three-button style, like college boys wear..... $6

Girls' Smart Wash Dresses $2

School dresses in variety of style, materials. Correctness of fit and lowness of price that will more than meet the most exacting demands. And when one comes to think seriously about the matter, it seems useless, indeed, to worry about making them when so many are here—as well made, as beautifully designed as any mother could wish—at prices that defy competition from any point.

There are two dozen different models—Trotteur, Russian and French designs; Dutch and high necks—long and short sleeves, and every imaginable color in light and dark shades. Then, there are all sizes—from 6 to 14 years—just the sizes that the school children wear. Be sure to see them in the store, for they're priced at the Buyers' Sale price for Saturday.

Children's $2.50 Hats $1.50

Nothing is worn more than the soft panama straws or the coarse Jumbo braids with their pretty velvet trimmings. These are very durable, too, and will stand throwing around after the fashion of the average child. Specially priced for the Buyers' Sale.

Ribbed Stockings—3 Pairs 50c

When you can get a stocking as strong as this for the price, it is not wisdom to pass it by. French ribbed cotton stockings for girls, and heavy corduroy ribbed for the boys. Double knee, sole, heel and toe insures them against hard wear. Special for the Buyers' Sale Saturday

School Shoes That Are "School" Shoes

The Strongest—Most Serviceable—Best Looking [illegible] Yet!

For the Girls

There's a nobbiness about a button shoe that every one likes, and those of black kid with patent tips are splendid. Extension soles—and, above all things—neat fitting. In sizes up to No. 2. Every pair guaranteed.
Special Saturday $1.50

For Bigger Girls

For the larger girl, wearing from 2 1-2 to 5, we have an exceptionally good value in both button and lace styles. Black vici kid, with patent tips and extension soles—a strong combination of style and service.
Really worth 50c more $2

For the Boys

The [illegible] looking for the [illegible] wear, with comfort [illegible] these [illegible] styles in [illegible] kid and black kid with [illegible] extension soles. [illegible] guaranteed a perfect fit and to wear well.
[illegible] today $1.75

New Irish Crochet Neckwear

75c to $2 Pieces for 59c

Genuine hand-made Irish crochet—the most popular lace of the season—jabots and tabs bought specially for this sale from a New York importer. Rose effects on Irish knot, on fine—heavy leaf designs on Tosca grounds. Double tabs to 7 inches long—actual values 75c to $2.00 each. Choice of any one of these beautiful pieces Saturday for only 59 cents.

Chiffon Scarfs

Hardly two alike in this sample line of beautiful scarfs. Printed warps, displaying floral effects in pastel colorings that are quite the proper thing for scarfs and hat drapes. Exquisite scarfs that are worth a half more to almost double the price in the Buyers' Sale..... $1.50

Visit our Arrow Photo Studio on the Second Floor.

LARGEST DEPARTMENT STORE WE[illegible]

Hamburger's

BROADWAY, EIGHTH & HI[illegible]

35c Hydrangea Plants, special.....
(1½ to 2 feet tall. For Saturday)
Sturdy Chrysanthemum Plants, each:
Beefsteak Tomato Plants, dozen.....

Raisin Day Menu in Our

Cold Rhine Wine Soups.
Olives.
Boiled Salmon, Raisin Sauce.
Potted Club Steak a la Polinaise.
Browned New Potatoes. Fresh
White Store Salad. Raisin
Coffee, Tea, Milk, Ice Tea
or Buttermilk.
Special—Raisin Buns.
For Saturday .....

New Wash Skirts $2 For Saturday . . . . .

This, the last day of the Buyers' Sale, is to be a one in the way of good v[illegible]alues from every depa[illegible] skirt department is determined to be among t[illegible] Wash skirts are the skirts in most in demand—[illegible] skirts that will be featured at one of the[illegible] skirts at $2.00! Not the flimsy [illegible] "Linene," but pretty shades of [illegible]am, blue and [illegible] med with Persian border at the botto[illegible] yesterday for this sale.

Tailored Suits $[illegible] Worth $18 to $22.50 . . $[illegible]

Not odds and ends, but NEW STYLES in full [illegible] Coats in the nobby semi-fitted models—just [illegible] length, and with touches of trimmings adapted [illegible] of suit—coats that show the results of good tailo[illegible] skirts are good full width—none of them under [illegible] wide—and are made after all the latest plaited desi[illegible] spring and summer colors. Real values to $22.50—[illegible] sale, $14.95.

25 Waist Styles $1.5[illegible] Your Choice at . . . . .

You'll think Saturday is "Waist Day" when you see this line that is to be featured for the closing of the Buyers' Sale. Fine lawns and lingerie materials are trimmed most elaborately with laces and beautiful embroideries. And the sleeves? They're long or short—whichever you want. There are 25 models—all good—all new—and every size is included. For the summer supply, this is a fine quality at a very low price.

Stockings 35c

3 Pairs for $1.00

Women's fine imported silk lisle stockings—a splendid assortment in black and all the new shades. Knit with high spliced heel, double soles, toes, and wide garter tops, they will stand all kinds of hard wear. A special line bought for the Buyers' Sale and specially priced 35c

Women's Union Suits

This is a particularly strong line of underwear—one that is in constant demand because of its perfect fit and durability. Low neck, sleeveless style, in pure white. Knit with the cuff knee. Form fitting, and bears the "Mills" label, which stands for quality. 50c suits, special at 39c

Women's Vests

Swiss ribbed white cotton vests for the warm weather are about the best kind to invest in—one needs so many. These are cut low neck, sleeveless style, with either fancy lace or crocheted yokes with medallion center. Bought for the Buyers' Sale, we have priced them 3 for 50c, or, per garment 16⅔c

FESTIVAL.

MAY DAY FETE GREAT SUCCESS.

WHITTIER COLLEGE STUDENTS CELEBRATE.

State School Cadet Band Assists. Lyra Chapter, Order of Eastern Star, Has as Guests Nearly Sixty Visitors from Los Angeles—Old Man Is Run Down by Automobile.

WHITTIER, April 29.—The May Day celebration at Whittier College today was favored with good weather and a large attendance. The entire programme passed off in splendid manner. The State School Cadet Band assisted. This afternoon and evening Lyra [illegible]astern Star, had as guests [illegible]ty members of Southgate [illegible]ter of Los Angeles. Officers of the visiting chapter to the number [illegible] accompanied the Worthy Matron [illegible]. Belle Sanders, arrived in the afternoon and were at once taken for a pleasure drive through the East Whittier orange and lemon groves to other points of interest, ending at the home of Mrs. W. L. Dresser, the Worthy Matron of Lyra Chapter, where the officers received guests. Delightful refreshments were served. At six o'clock an elaborate dinner was served in the banquet hall of the Masonic Temple. In the evening a special meeting of Lyra Chapter was held and the visiting officers beautifully exemplified the initiatory work in all degrees, before a large attendance.

ELDERLY MAN HURT.

Frank Stitcher, an elderly man employed by the city as street sweeper, was knocked down by an automobile and painfully injured. His face was so badly cut [illegible] twenty stitches were taken to fix him up. His collar bone was broken and he has bad bruises. The automobile was driven by L. Henry Johnson and the accident occured at the turn of the Pacific Electric tracks in the center of town, the machine being temporarily unmanageable on account of the wheels skidding on the oiled turn of the rails.

Little Bernard Ohls, the 4-year-old Los Angeles child who was shot through the lower part of the abdomen last Sunday is getting along nicely and chances seem favorable for his recovery.

P. E. Krantz, president of the new Board of Trustees has announced the regular committees for the year. Ordinance and Judiciary, Dr. Flanders, D. C. Reid, J. M. Linkletter, Parks, Streets, Buildings and Lights, Linkletter, J. B. Chaffee; Auditing, Finance, Printing, Chaffee, Linkletter, Reid; Sewer and Sanitary, Reid, Flanders, Linkletter; Fire, Water Trees, Linkletter Chaffee, Flanders; Police, Chaffee, Flanders, Linkletter.

Miss Lolela Reynolds,

Queen of the May at Whittier College celebration, yesterday.

SCHEME TO SAVE MONEY.

Socialists Will Not Have Names on Printed Ticket at August Primaries.

SANTA ANA, April 29.—The socialists of Orange county are going to save $100 or more that otherwise would be spent to get the names of the socialist candidates on the printed ticket for the August primaries. Under the primary law, each candidate for county office must pay the County Clerk $10 in order to get the name on the party ticket. The socialists are going to use a pencil.

The headquarters will mail to every registered socialist a printed slip bearing the nominations, with the request that the voter go to the polls, ask for a socialist ticket, which will be filled in with lead pencil or ink and voted.

Four years ago the socialists in this county cast 418 votes for Lewis for Governor.

S. E. Talbert is seeking terms for a right of way for a new river channel for the Santa Ana River through the Newbert protection district. He acts as a committee from the board of directors. The board has established the width of the channel at 400 feet for the upper end and 300 feet for the lower end.

Almon A. Harlow today brought suit for divorce against Augusta E. Harlow. The Harlow family troubles were aired two years ago in the Superior Court, when Mrs. Harlow was given possession of her child.

P. A. Stanton, candidate for the Republican nomination for Governor, has named verification deputies in this county as follows: R. M. Blodget, Huntington Beach; W. O. Hart, Orange; Gustav Stern, Fullerton; N. A. Utt, Santa Ana; R. D. Richards, Bay City; M. W. Sweetser, Garden Grove.

Julius Ripe, aged 35, was found dead in bed this morning at the ranch of E. A. Golter at Westminster, where Ripe had worked for a month. He came from Los Angeles.

Marriage licenses: August Stohlmann, 27, of Olive, and June O. Baker, 17, of Fairview; George Figueroa, 25, of Ocean Park, and Sarah Fugsley, 19, of Los Angeles; David W. Maxey, 24, and Catherine Bresnahan, 20, both of Los Angeles; Ramon P. Cooper, 22, of Orange, and Lupe Gonzales, 19, of Anaheim.

MANAGER RESIGNS.

Head of Home Telephone Company at Corona Gives Up Position. Lemon Case.

CORONA, April 29.—W. S. Chapman who has for some time been manager of the Home Telephone and Telegraph Company, has resigned, to take effect June 1.

W. R. Jameson left yesterday for Washington, D. C., and New York. He will attend the lemon rate case in Washington, May 6. He will go to New York from there to visit his mother.

Attorney A. F. Call, one of Corona's greatest lemon growers, was in Los Angeles the first of the week, concerning the lemon rate case.

Mr. and Mrs. Thorndike C. Jameson were "at home" this evening to meet Mr. and Mrs. A. F. Dean, Mrs. Eaton and Mrs. Blickhahn.

Mr. and Mrs. A. F. Dean of Evanston, Ill., are here visiting their son Walter Dean, assistant western manager of the Springfield Fire Insurance Company.

The Woman's Improvement Club met Tuesday afternoon at the E. P. Newton home. It was the annual Shakespear Day and a very interesting programme was arranged by Mrs. Charles Wyatt.

The Corona Tennis Club will play in match games with the Riverside Club tomorrow afternoon on the Casa Blanca courts. The Corona club will dine at the Glenwood where the Riversiders will entertain them in the evening with a dance.

"The Safest Beach" "The Nearest Beach"

Spend Sunday at

VENICE

YOUR GREAT RESORT

TAKE A RIDE ON THE SCENIC RAILWAY—10 CENTS.
HEAR CHIAFFARELLI'S FAMOUS CONCERT BAND.
DO YOUR SURF OR WARM PLUNGE BATHING AT VENICE.
AMETHYST SEA-MOSS ON BANKS OF VENICE CANALS IS BEAUTIFUL SIGHT.
ALL VENICE ATTRACTIONS ARE OPEN EVERY DAY.

Auto Owners

If you can't find room on Windward Ave. for your Automobile, park it on Midway Grounds, where attendant will take care of it, free.

Windward Hotel Has Hot Salt Baths With Rooms

Villa City

300 Charming Venice Villas for rent by the day, week or month. Completely furnished for housekeeping. Lights, water and house laundry free.

Live at Venice--Only 32 Minutes From Los Angeles

LARGEST DEPARTMENT STORE WEST OF CHICAGO

Hamburger's

BROADWAY, EIGHTH & HILL STREETS

Saturday! Last day of our most successful of all sales—the second annual one managed in every minute detail by the buyers of the various departments themselves. Saturday is always our Children's Day, and so, for the closing day of this memorable sale, the buyers have endeavored to give extra values in all departments, Children's wear especially—even better values than through the past week. Nearly every Los Angeles woman will realize what that means, for nearly every Los Angeles woman attended this remarkable sale. None can afford not to come today Saturday!

BUYERS' SALE

Women's $3.50 and $4 Shoes, special.....$1.95
Men's $3.50 Oxfords to go at.....$2.45
Children's Regular $1.25 Shoes..... 75c
(Underpriced Basement Section.)

Photo Supplies: Saturday Prices

Films—for 3½x3½ pictures; 6 exposures; 20c kind..25c
Cyko Paper—for printing cabinet size; regularly 72c..62c
Cyko Paper—for printing, 15c a dozen regularly, now 12c
Photo Albums—black cloth backs; 10x12 in.; special..$1.25
Camera—the folding kind; extra fine lens; good view finder; takes excellent 3¼x4¼ picture.....$14

Chantecler Millinery For Buyers' Sale $15

In the Chantecler millinery there is a real smartness—an individuality that's above the commonplace. Our own artistic designers have taken this smart Paris fad, modified it, added to it, and taken from it, to give us some of the most daring, fascinating effects. There are small turbans and large, flaring shapes fashioned with the new Chantecler wings and birds. Hats that are worth from $25 to $30—Saturday for only $15.

Note the Low Prices on New Millinery

Misses' $4 Hats, special at.....$2.95
Trimmed Hats worth $8.50 for only.....$4.85
Trimmed Hats, beauties at $15, special.....$8.95
Hamburger's Special Sailors priced at.....$2.50

Saturday will be another extra millinery day in big values. There are new diversions in shapes, trimmings and combinations that will be on display specially priced for the day only.

Black Suede Pumps For Women at $3.50

It's the newness of this black suede two-strap pump that takes the fancy of people who are particular about the style of their shoes. And to think that you can get it for $3.50! Late models and new lasts generally cost so much more. Not so with this one, however. And you lose nothing on quality, either. Flexible extension soles and medium heels. It is perfect fitting, and comes in all sizes. A leader that's worthy special mention.

For the Boys, These Specials

Boys' Suits

If you'd like to see just how we "make good" on what we advertise, come take a look at these suits for $3. They're the best possible for the money—best in material, best in style, best in wearing quality. There are wool and cotton fabrics—all-wool cheviots, tweeds and worsteds included—made double-breasted with knickerbocker pants. In light and medium mixtures, popular stripes and checks. We are making a leader of these during the Buyers' Sale at..... $3

Rompers

Regular 50c rompers—picturesque styles in a good quality of blue chambray, with red trimmed collars and cuffs and one top pocket. For children from 1 to 6 years. One of the best lines we have ever handled—one we are glad to put out as a special for the Buyers' Sale, for the quality and making are unusual. Saturday at 39c

Boys' Suits

We searched the markets to find a suit that we could sell for this price and have it come up to the standard we set. You'll say the result is more than satisfactory, for these cheviots and tweeds in spring and summer grays and browns and the "True Blue" serges are about as nobby as can be found. Cheviot and tweed suits have two pairs of knicker pants. Coats are double-breasted. Three-button style, like college boys wear..... $6

Girls' Smart Wash Dresses $2

School dresses in variety of style, materials. Correctness of fit and lowness of price that will more than meet the most exacting demands. And when one comes to think seriously about the matter, it seems useless, indeed, to worry about making them when so many are here—as well made, as beautifully designed as any mother could wish—at prices that defy competition from any point.

There are two dozen different models—Trotteur, Russian and French designs; Dutch and high necks—long and short sleeves, and every imaginable color in light and dark shades. Then, there are all sizes—from 6 to 14 years—just the sizes that the school children wear. Be sure to see them in the store, for they're priced at the Buyers' Sale price for Saturday.

Children's $2.50 Hats $1.50

Nothing is worn more than the soft panama straws or the coarse Jumbo braids with their pretty velvet trimmings. These are very durable, too, and will stand throwing around after the fashion of the average child. Specially priced for the Buyers' Sale.

Ribbed Stockings—3 Pairs 50c

When you can get a stocking as strong as this for the price, it is not wisdom to pass it by. Fancy ribbed cotton stockings for girls, and heavy corduroy ribbed for the boys. Double knee, sole, heel and toe insures them against hard wear. Special for the Buyers' Sale Saturday

School Shoes That Are "School" Shoes

The Strongest—Most Serviceable—Best Looking ... Yet!

For the Girls

There's a nobbiness about a button shoe that every one likes, and those of black kid with patent tips are splendid. Extension soles — and, above all things—neat fitting. In sizes up to No. 2. Every pair guaranteed.
Special Saturday $1.50

For Bigger Girls

For the larger girl, wearing from 2 1-2 to 5, we have an exceptionally good value in both button and lace styles. Black vici kid, with patent tips and extension soles—a strong combination of style and service.
Really worth 50c more $2

For the Boys

The ... looking for—the ... wear with comfort ... shoes that ... boys like his dad. Black kip with ... extension soles. ... guaranteed a perfect ... wear well ... $1.75

Fancy Belts

Many elastic and new style leather novelties in colors and black; also elastic and leather combinations. The patent leather belts with elastic inserts and button clasps and very smart—as are the late Chantecler styles. There are many others—all pretty—that are special for the Buyers' Sale at... 39c

Suede Belts

Suede belts—just like those that sell for $1.50 elsewhere. In white, light and dark gray and navy blue. They'll be sure to match some suit or skirt you have. We bought them specially for this sale, and have held them back as a surprise for the last day of the Buyers' Sale. That is Saturday, and the price is 67c

Fancy Ribbons

Some Dandy Values

There will be a table full of them—included will be broches, plaids and printed warps, representing many grades of novelties, and qualities worth much more. They are from broken lines—only a few of each design left—for house dresses, hair bows and hat scarfs..... 35c

Embroider'd Collars

It is the tailored appearance that women are striving for when they dress to go out on the street. It's to soften the severeness of the effect about the face that the embroidered collar is used. This is a beautiful line—high-grade in every respect. All sizes in three heights..... 25c

Expert Chiropodist on our Second Floor. Moderate Charges.

New Irish Crochet Neckwear

75c to $2 Pieces for 59c

Genuine hand-made Irish crochet—the most popular lace of the season—jabots and tabs bought specially for this sale from a New York importer. Rose effects, Irish knots, ... heavy leaf designs on Tosca grounds. Double tabs to 7 inches long—actual values 75c to $2.00 each. Choice of any one of these beautiful pieces Saturday for only 59 cents.

Chiffon Scarfs

Hardly two alike in this sample line of beautiful scarfs. Printed warps, displaying floral effects in pastel colorings that are quite the proper thing for scarfs and hat drapes. Exquisite scarfs that are worth from a half more to almost double the price in the Buyers' Sale..... $1.50

Visit our Arrow Photo Studio on the Second Floor.

LARGEST DEPARTMENT STORE WEST OF CHICAGO

Hamburger's

BROADWAY, EIGHTH & HILL STREETS

35c Hydranges Plants, special.....
(1½ to 2 feet tall. For Saturday)
Sturdy Chrysanthemum Plants, each.
Beefsteak Tomato Plants, dozen.....

Raisin Day Menu in Our ...

Cold Rhine Wine Soups.
Olives.
Boiled Salmon, Raisin Sauce.
Potted Club Steak a la Polinaise.
Browned New Potatoes. Fresh ...
White Store Salad. Raisin ...
Coffee, Tea, Milk, Ice Tea or Buttermilk.
Special—Raisin Buns.
For Saturday .....

New Wash Skirts $2 For Saturday . . . . . .

This, the last day of the ... Buyers' Sale, is to be a ... one in the way of good ... values from every ... skirt department is determined to be among ... Wash skirts are the skirts ... most in demand—... skirts that will be featured ... one of their ... skirts at $2.00! Not the flimsy ... blue and ... "Linene," in pretty shades of ... gham. Recommed with Persian border at the bottom ... yesterday for this sale.

Tailored Suits $... Worth $18 to $22.50 . . $...

Not odds and ends, but NEW STYLES in fu... Coats in the nobby semi-fitted models—just ... length, and with touches of trimmings adapted ... of suit—coats that show the results of good tailo... skirts are good full width—none of them under ... wide—and are made after all the latest plaited desi... spring and summer colors. Real values to $22.50—... sale, $14.95.

25 Waist Styles $1.5... Your Choice at . . . . . .

You'll think Saturday is "Waist Day" when you see this line that is to be featured for the closing of the Buyers' Sale. Fine lawns and lingerie materials are trimmed most elaborately with laces and beautiful embroideries. And the sleeves? They're long or short—whichever you want. There are 25 models—all good—all new—and every size is included. For the summer supply, this is a fine quality at a very low price.

Stockings 25c

3 Pairs for $1.00

Women's fine imported silk lisle stockings—a splendid assortment in black and all the new shades. Knit with high spliced heel, double soles, toes, and wide garter tops, they will stand all kinds of hard wear. A special line bought for the Buyers' Sale and specially priced at 35c

Women's Union Suits

This is a particularly strong line of underwear—one that is in constant demand because of its perfect fit and durability. Low neck, sleeveless style, in pure white. Knit with the cuff knee. Form fitting, and bears the "Mito" label, which stands for quality. 50c suits, special at 39c

Women's Vests

Swiss ribbed white cotton vests for the warm weather are about the best kind to invest in—one needs so many. These are cut low neck, sleeveless style, with either fancy lace or crocheted yokes with medallion center. Bought for the Buyers' Sale, we have priced them 3 for 50c, or, per garment 16⅔c

FESTIVAL.

MAY DAY FETE GREAT SUCCESS.

WHITTIER COLLEGE STUDENTS CELEBRATE.

State School Cadet Band Assists. Lyra Chapter, Order of Eastern Star, Has as Guests Nearly Sixty Visitors from Los Angeles—Old Man is Run Down by Automobile.

WHITTIER, April 29.—The May Day celebration at Whittier College today was favored with good weather and a large attendance. The entire programme passed off in splendid manner. The State School Cadet Band assisted. This afternoon and evening Lyra ... Eastern Star, had as guests ... ty members of Southgate ... 123 of Los Angeles. Officers ... visiting chapter to the number ... fifteen accompanied Worthy Matron ... Willie Sanders, arrived in the ... afternoon and were at once taken for ... pleasure drive through the East ... Whittier orange and lemon groves to ... other points of interest, ending at the ... home of Mrs. W. L. Dresser, the ... Worthy Matron of Lyra Chapter, ... Here the officers received guests, ... light refreshments were served. ... six o'clock an elaborate dinner was ... served in the banquet hall of the Ma... sonic Temple. In the evening a special ... meeting of Lyra Chapter was held and ... the visiting officers beautifully exemplified the initiatory work in all degrees, before a large attendance.

ELDERLY MAN HURT.

... Mitchell, an elderly man employed by the city as street sweeper, was knocked down by an automobile ... afternoon and severely injured. His ... was so badly cut ... however twenty ... stitches were taken to fix him up. His collar bone was broken and he has bad bruises. The automobile was driven by L. Henry Johnson and the accident occured at the turn of the Pacific Electric tracks in the center of town, the machine being temporarily unmanageable on account of the wheels skidding on the oiled turn of the rails.

Little Bernard Olds, the 4-year-old Los Angeles child, who was shot through the lower part of the abdomen last Sunday is getting along nicely and chances seem favorable for his recovery.

F. E. Krantz, president of the new Board of Trustees has announced the regular committees for the year. Ordinance and Judiciary, Dr. Flanders, D. E. Reid, J. M. Linkletter; Parks, Streets, Buildings and Lights, Linkletter, J. B. Chaffee; Auditing, Finance, Printing, Chaffee, Linkletter, Reid; Sewer and Sanitary, Reid, Flanders, Linkletter; Fire, Water Trees, Linkletter Chaffee, Flanders; Police, Chaffee, Flanders, Linkletter.

Miss Lolela Reynolds,
Queen of the May at Whittier College celebration, yesterday.

SCHEME TO SAVE MONEY.

Socialists Will Not Have Names on Printed Ticket at August Primaries.

SANTA ANA, April 29.—The socialists of Orange county are going to save $100 or more that otherwise would be spent to get the names of the socialist candidates on the printed ticket for the August primaries. Under the primary law, each candidate for county office must pay the County Clerk $10 in order to get the name on the party ticket. The socialists are going to use a pencil.

The headquarters will mail to every registered socialist a printed slip bearing the nominations, with the request that the voter go to the polls, ask for a socialist ticket, which will be filled in with lead pencil or ink and voted.

Four years ago the socialists in this county cast 933 votes for Lewis for Governor.

S. E. Talbert is seeking terms for a right of way for a new river channel for the Santa Ana River through the Newbert protection district. He acts as a committee from the board of directors. The board has established the width of the channel at 400 feet for the upper end and 300 feet for the lower end.

Almon A. Harlow today brought suit for divorce against Augusta E. Harlow. The Harlow family troubles were aired two years ago in the Superior Court, when Mrs. Harlow was given possession of her child.

P. A. Stanton, candidate for the Republican nomination for Governor, has named verification deputies in this county as follows: R. M. Blodget, Huntington Beach; W. C. Hart, Orange; Gustav Stern, Fullerton; N. A. Utley, Santa Ana; R. D. Richards, Bay City; M. W. Sweester, Garden Grove.

Julius Ripe, aged 35, was found dead in bed this morning at the ranch of E. A. Golter at Westminster, where Ripe had worked for a month. He came from Los Angeles.

Marriage licenses: August Stohlmann, 27, of Olive, and June O. Baker, 17, of Fairview; George Figueroa, 23, of Ocean Park, and Sarah Pugsley, 19, of Los Angeles; David W. Maxey, 33, and Catherine Brennahan, 32, both of Los Angeles; Ramon P. Cooper, 23, of Orange, and Lupe Gonzales, 19, of Anaheim.

MANAGER RESIGNS.

Head of Home Telephone Company at Corona Gives Up Position. Lemon Case.

CORONA, April 29.—W. S. Chapman who has for some time been manager of the Home Telephone and Telegraph Company, has resigned, to take effect June 1.

W. B. Jameson left yesterday for Washington, D. C., and New York. He will attend the lemon rate case in Washington, May 5. He will go to New York from there to visit his mother.

Attorney A. F. Call, one of Corona's greatest lemon growers, was in Los Angeles the first of the week, concerning the lemon rate case.

Mr. and Mrs. Thorndike C. Jameson were "at home" this evening to meet Mr. and Mrs. A. F. Dean, Mrs. Eaton and Mrs. Blickhahn.

Mr. and Mrs. A. F. Dean of Evanston, Ill., are here visiting their son Walter Dean, assistant western manager of the Springfield Fire Insurance Company.

The Woman's Improvement Club met Tuesday afternoon at the E. P. Newton home. It was the annual Shakespear Day and a very interesting programme was arranged by Mrs. Charles Wyatt.

The Corona Tennis Club will play in match games with the Riverside Club tomorrow afternoon on the Casa Blanca courts. The Corona club will dine at the Glenwood where the Riversiders will entertain them in the evening with a dance.

"The Safest Beach" "The Nearest Beach"

Spend Sunday at VENICE YOUR GREAT RESORT

TAKE A RIDE ON THE SCENIC RAILWAY—10 CENTS.
HEAR CHIAFFARELLI'S FAMOUS CONCERT BAND.
DO YOUR SURF OR WARM PLUNGE BATHING AT VENICE.
AMETHYST SEA-MOSS ON BANKS OF VENICE CANALS IS BEAUTIFUL SIGHT.
ALL VENICE ATTRACTIONS ARE OPEN EVERY DAY.

Auto Owners

If you can't find room on Windward Ave. for your Automobile, park it on Midway Grounds, where attendant will take care of it, free.

Windward Hotel Has Hot Salt Baths With Rooms

Villa City

300 Charming Venice Villas for rent by the day, week or month. Completely furnished for housekeeping. Lights, water and house laundry free.

Live at Venice--Only 32 Minutes From Los Angeles